



— 1412





Digitized by the Internet Archive
in 2010 with funding from
Lyrasis Members and Sloan Foundation

1913



MINUTES

OF

Alabama Baptist State
Convention

Enterprise, Alabama



NEXT SESSION

SELMA, ALABAMA

NOVEMBER 17, 18, 19, 1914

Place of Meeting and Officers, 1823 to 1913.

Year	Place of Meeting	President	Clerk
1823	Greensboro	Charles Crow	J. A. Ranaldson.
1824	Marion	Daniel P. Brown	J. A. Ranaldson.
1825	Tuscaloosa		
1826	Greensboro	L. C. Davis	
1827	Bethany, Conecuh County	L. C. Davis	J. A. Butler.
1828	Marion		
1829	Canaan Church, Jefferson County	Lee Compere	A. J. Holcombe.
1830	Near Canton, Wilcox County	J. Ryan	A. J. Holcombe.
1831	Salem Church, near Greensboro		
1832			
1833	Grant's Creek Church, near Tuscal'sa		
1834	Salem Church, near Greensboro	H. Holcombe	A. J. Holcombe.
1835	Oakmulgee Church, Perry County	Jesse Hartwell	A. J. Holcombe.
1836	Fellowship Church, Wilcox County	H. Holcombe	A. J. Holcombe.
1837	Enon Church, Madison County	H. Holcombe	A. J. Holcombe.
1838	Grant's Creek Church, near Tuscal'sa	H. Holcombe	A. J. Holcombe.
1839	Oakmulgee Church, Perry County	Jesse Hartwell	A. J. Holcombe.
1840	Salem Church, Greene County	Jesse Hartwell	A. J. Holcombe.
1841	Talladega	Thomas Chilton	A. J. Holcombe.
1842	Montgomery	Jesse Hartwell	M. P. Jewett.
1843	Marion	Jesse Hartwell	M. P. Jewett.
1844	Marion	Jesse Hartwell	M. P. Jewett.
1845	Marion	Jesse Hartwell	M. P. Jewett.
1846	Marion	Thomas Chilton	M. P. Jewett.
1847	Greensboro	Thomas Chilton	M. P. Jewett.
1848	Marion	Thomas Chilton	Platt Stout.
1849	Carlowville, Dallas County	Thomas Chilton	Platt Stout.
1850	Marion	Thomas Chilton	T. F. Curtis.
1851	Tuskegee	W. P. Chilton	Platt Stout.
1852	Marion	H. Talbird	Platt Stout.
1853	Selma	H. Talbird	P. H. Lundy.
1854	Marion	H. Talbird	A. B. Goodhue.
1855	Montgomery	H. Talbird	A. B. Goodhue.
1856	LaFayette	A. G. McGraw	A. B. Goodhue.
1857	Marion, April	A. G. McGraw	A. B. Goodhue.
1857	Talladega, November	A. G. McGraw	A. B. Goodhue.
1858	Gainesville	A. G. McGraw	A. B. Goodhue.
1859	Marion	A. G. McGraw	A. B. Goodhue.
1860	Tuskegee	H. Talbird	I. T. Tichenor.
1861	Marion	H. Talbird	A. B. Goodhue.
1862	Selma	J. L. M. Curry	A. B. Goodhue.
1863	Marion	J. L. M. Curry	A. B. Goodhue.
1864	Montgomery	W. H. McIntosh	A. B. Goodhue.
1865	Marion	J. L. M. Curry	A. B. Goodhue.
1866	Selma	J. L. M. Curry	A. B. Goodhue.
1867	Mobile	J. L. M. Curry	Charles Manly.
1868	Marion	S. Henderson	R. F. Manly.
1869	Oxford	S. Henderson	Charles Manly.
1870	Opelika	S. Henderson	Charles Manly.
1871	Montgomery	S. Henderson	R. F. Manly.
1872	Eufaula	S. Henderson	A. B. Goodhue.
1873	Tuscaloosa	S. Henderson	J. J. D. Renfroe.
1874	Marion	Jonathan Haralson	F. H. Hawks.
1875	Huntsville	Jonathan Haralson	B. B. Davis.
1876	Montgomery	Jonathan Haralson	B. B. Davis.
1877	Gadsden	Jonathan Haralson	A. B. Goodhue.
1878	Talladega	Jonathan Haralson	A. B. Goodhue.
1879	Birmingham	Jonathan Haralson	B. B. Davis.
1880	Greenville	Jonathan Haralson	B. B. Davis.
1881	Troy	Jonathan Haralson	B. B. Davis.
1882	Huntsville	Jonathan Haralson	B. B. Davis.
1883	Marion	Jonathan Haralson	B. B. Davis.
1884	Tuscaloosa	Jonathan Haralson	B. B. Davis.
1885	Tuskegee	Jonathan Haralson	B. B. Davis.
1886	Birmingham	Jonathan Haralson	B. B. Davis.
1887	Union Springs	Jonathan Haralson	B. B. Davis.
1888	Talladega	Jonathan Haralson	William A. Davis.
1889	Selma	Jonathan Haralson	William A. Davis.
1890	Mobile	Jonathan Haralson	William A. Davis.
1891	Eufaula	Jonathan Haralson	William A. Davis.
1892	Anniston	W. C. Cleveland	William A. Davis.
1893	Greenville	W. C. Cleveland	William A. Davis.
1894	Marion	W. C. Cleveland	William A. Davis.
1895	Selma	W. C. Cleveland	William A. Davis.
1896	Huntsville	W. C. Cleveland	William A. Davis.
1897	East Lake	W. C. Cleveland	William A. Davis.
1898	Opelika	W. C. Cleveland	William A. Davis.
1899	Gadsden	H. S. D. Mallory	William A. Davis.
1900	Tuscaloosa	H. S. D. Mallory	William A. Davis.
1901	Brewton	H. S. D. Mallory	William A. Davis.
1902	New Decatur	H. S. D. Mallory	William A. Davis.
1903	Troy	H. S. D. Mallory	William A. Davis.
1904	Anniston	G. L. Comer	William A. Davis.
1905	Sheffield	G. L. Comer	M. M. Wood.
1906	Talladega	N. D. Denson	M. M. Wood.
1907	Dothan	N. D. Denson	M. M. Wood.
1908	Roanoke	N. D. Denson	M. M. Wood.
1908	Montgomery, Centennial Session	N. D. Denson	M. M. Wood.
1909	Andalusia	N. D. Denson	M. M. Wood.
1910	Albertville	R. E. Pettus	M. M. Wood.
1911	Greenville	R. E. Pettus	M. M. Wood.
1912	Jasper	W. W. Campbell	M. M. Wood.
1913	Enterprise	W. W. Cambell	M. M. Wood.

MINUTES
OF THE
Alabama Baptist State
Convention

CONTAINING

PROCEEDINGS OF THE NINETY-SECOND SESSION,
LIST OF ORDAINED MINISTERS, AND MIN-
ISTERS' MUTUAL BENEFIT SOCIETY



HELD AT
ENTERPRISE, ALABAMA

NOVEMBER 18, 19, 20, 1913

1914:
PRESS OF DISPATCH PRINTING COMPANY
BIRMINGHAM, ALABAMA

Committees to Report in 1914.

Home Missions.

J. G. Dickinson, J. E. Barnes, M. K. Thornton, L. T. Reeves, and J. R. Stodghill.

Foreign Missions.

I. A. White, P. W. James, A. J. Preston, W. P. Wilkes, and M. P. Edwards.

Woman's Work.

J. A. Carnley, J. W. Stewart, and A. G. Spinks.

Sunday Schools.

C. R. Bell, W. B. Castleberry, T. M. Dix, E. L. Dodson, R. J. Bateman, B. B. Finklea and H. L. Strickland.

B. Y. P. U.

Lamar Jeffers, H. E. Pettus, O. C. Dostor, Jr., Gwylym Herbert and W. D. Blackwelder.

Layman's Movement.

H. S. D. Mallory, W. W. Campbell, N. D. Denson, C. S. Rabb, Paul Dix, J. T. Ashcraft, Tom Garner, J. P. Wood, G. G. Britton, T. W. Palmer and H. T. Lattimer.

Temperance.

A. W. Briscoe, S. H. Bennett, J. O. Colley and R. M. Hunter.

Memorials.

M. M. Wood, J. A. Beal, W. D. Hubbard, and H. H. Conner.

Transportation.

W. A. Davis, H. F. Lattimer and E. M. Barnes.

Press Committee.

John C. Williams, J. D. Ray, Frank Willis Barnett and C. W. Hare.

Committee on Program.

Powhatan W. James, H. H. Hagood, E. M. Stewart, W. B. Crumpton, and H. S. D. Mallory.

Boards of the Convention.

State Board of Missions.

Terms expire in 1914: John W. Phillips, W. J. Elliott, E. H. Jennings, H. S. D. Mallory, Henry J. Willingham, R. E. Pettus and Charles A. Stakely. Term expires in 1915: Preston Blake, T. M. Dix, W. B. Davidson, L. O. Dawson, A. S. Smith, Richard Hall, and W. F. Yarborough. Term expires in 1916: D. C. Cooper, J. W. Minor, A. J. Dickinson, C. Ross Baker, J. F. Gable, J. G. Reynolds, and J. P. Wood.

Educational Commission.

Terms expire in 1914: J. B. Ellis, Wm. A. Davis, H. S. D. Mallory, Ernest Lamar, and L. O. Dawson. Terms expire in 1915: W. F. Yarborough, D. H. Marbury, J. C. Wright, C. W. Ashcraft and P. C. Ratliff. Terms expire in 1916: C. H. Davis, D. P. Bestor, W. C. Crumpton, Preston Blake and H. B. Foster.

Trustees of Howard College.

Terms expire in 1914: A. W. Bell, R. E. Pettus, L. Lassiter, D. C. Cooper, J. C. Wright, J. W. Minor, W. R. Hilliard, W. J. E. Cox and H. J. Willingham from the Alumni Association. Terms expire in 1915: W. M. Blackwelder, J. A. French, W. C. Davis, Wm. A. Davis, W. C. Crumpton, P. C. Ratliff, A. D. Smith, D. H. Marbury and S. W. Welch from Alumni Association. Terms expire in 1916: J. B. Ellis, J. T. Ashcraft, G. D. Motley, W. P. McAdory, J. C. Maxwell, J. G. Lowrey, J. W. Beasley and J. R. Keyton. J. D. Heacock from Alumni Association.

Trustees of Howard College Endowment Fund.

A. W. Bell, D. C. Cooper, Wm. A. Davis, J. B. Ellis, and A. D. Smith.

Trustees of Judson College.

Terms expire in 1914: J. F. Pope, J. V. Brown, J. A. Coleman and W. M. Fowlkes. Term expires in 1915: C. W. Ashcraft, S. H. Woodfin, W. W. Campbell and T. T. Daughdrill. Terms expire in 1916: J. P. Haley, C. A. Wilkerson, Wm. A. Davis and W. P. Welch. Terms expire in 1917: Ernest Lamar, B. F. Ellis, F. P. Nichols and A. J. Dickinson.

Trustees of Alabama Central Female College.

L. O. Dawson, Tom Garner, H. B. Foster, J. T. Beal, B. H. Williams, J. G. Lowrey, W. M. Blackwelder, H. N. Edins, A. C. Davidson*, J. B. Gibson*, J. D. Murphree*, H. D. Wilson*, and J. F. Brock*.

Trustees of Baptist Collegiate Institute.

Terms expire 1914: J. M. Head, O. P. Bentley, S. S. Howell and W. B. Crumpton. Terms expire in 1915: R. L. Jones, H. L. Martin, G. H. Malone, and J. J. S. Willis. Terms Expire in 1916: B. P. Poyner, R. L. Marchman, S. T. Jones and M. A. Smith.

Trustees of Healing Springs Academy.

T. E. Tucker, R. L. Aaron, J. E. McLemore, H. C. Causey, W. J. Blount and J. B. Shoemaker.

Boards of the Convention—Concluded.

Trustees Aged and Infirm Ministers' Fund.

Terms expire in 1914: Geo. M. Morrow, G. W. Macon, W. H. McKleroy and W. W. Campbell. Terms expire in 1915: H. B. Foster, D. H. Marbury, T. H. Johnston, and J. W. Minor. Terms expire in 1916: Ernest Lamar, W. M. Anderson, H. J. Willingham and C. A. O'Neal.

Trustees of Orphans' Home.

Term sexpire in 1915: T. L. Riley, H. S. Barclay and J. A. Thompson. Terms expire in 1917: J. B. Ellis, C. S. Rabb and W. C. Crumpton. Terms expire in 1919: W. B. Ivey, Robert Croom and J. O. Thompson.

Board of Ministerial Education.

J. R. Edwards, Preston Blake, J. A. Hendricks, A. L. Smith, W. M. Anderson, N. A. Barrett, M. K. Thornton, W. M. Blackwelder, A. K. Wright, J. E. Barnes, J. O. Colley and L. T. Reeves.

Committee on Co-operation.

L. L. Gwaltney, J. L. Thompson, R. J. Bateman, J. W. Partridge and M. P. Edwards.

Directors of the Convention.

The President, Vice-Presidents, Secretary, and Treasurer, *ex-officio*, and W. B. Crumpton, Geo. W. Ellis, H. S. D. Mallory, A. S. Smith, Michael Cody, Spright Dowell, F. W. Lull, and R. D. Webb.

Officers of the Convention.

President.

W. W. CAMPBELL..... Tuskegee, Ala.

Vice-Presidents.

H. B. FOSTER..... Tuscaloosa, Ala.

J. G. REYNOLDS..... Greenville, Ala.

Recording and Statistical Secretary.

M. M. WOOD..... Repton, Ala.

Treasurer.

R. F. MANLY..... Birmingham, Ala.

Auditor.

S. P. FOWLKES..... Birmingham, Ala.

Preacher, 1914.

W. D. HUBBARD..... Dadeville, Ala.

OTHER OFFICERS.

State Board of Missions.

H. J. WILLINGHAM, President..... Montgomery, Ala.

W. B. CRUMPTON, Cor. Sec'y..... Montgomery, Ala.

Educational Commission.

J. C. WRIGHT, President..... Roanoke, Ala.

Wm. A. DAVIS, Treasurer..... Anniston, Ala.

Howard College.

J. M. SHELBURNE, D.D., President..... Birmingham, Ala.

J. B. ELLIS, Pres. of Trustees..... Selma, Ala.

Wm. A. DAVIS, Trs. End. Fund..... Anniston, Ala.

Judson College.

P. V. BOMAR, D.D., President..... Marion, Ala.

ERNEST LAMAR, Pres. of Trustees..... Selma, Ala.

Alabama Central Female College.

B. F. GILES, A. M., President..... Tuscaloosa, Ala.

L. O. DAWSON, D.D., Pres. of Trustees..... Tuscaloosa, Ala.

Baptist Collegiate Institute.

A. W. TATE, Principal..... Newton, Ala.

B. P. POYNER, Pres. of Trustees..... Newton, Ala.

Healing Springs Institute.

W. B. CRUMPTON, Pres. of Trustees..... Montgomery, Ala.

C. C. Smith, Principal..... Healing Springs, Ala.

Board of Ministerial Education.

W. M. BLACKWELDER, President..... Birmingham, Ala.

J. A. HENDRICKS, Treasurer..... Birmingham, Ala.

Orphans' Home.

M. C. REYNOLDS, Superintendent..... Evergreen, Ala.

W. C. CRUMPTON, Pres. of Trustees..... Evergreen, Ala.

Board of Aged and Infirm Ministers.

H. B. FOSTER, President..... Tuscaloosa, Ala.

Mrs. ANNIE H. TOWNSEND, Secretary..... Tuscaloosa, Ala.

R. F. MANLY, Treasurer..... Birmingham, Ala.

Baptist Church, Enterprise, Ala.

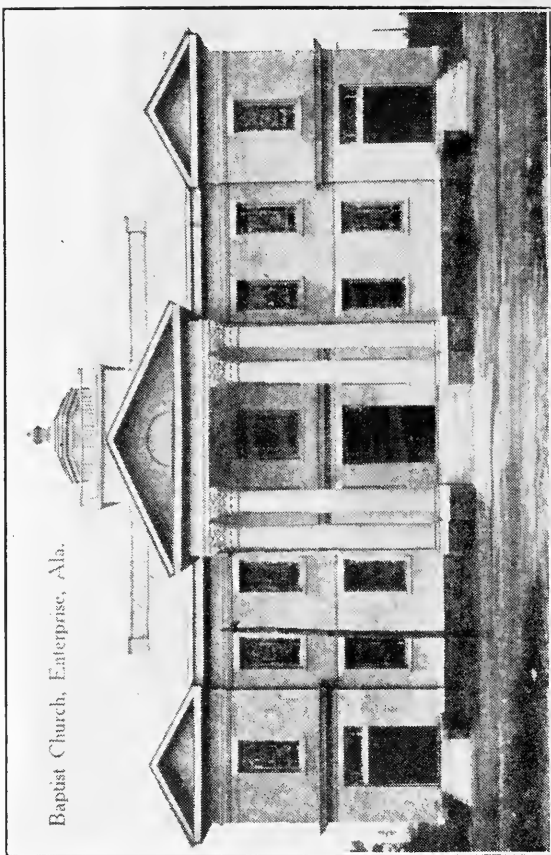

Proceedings of the Alabama Baptist State Convention.

NINETY-SECOND SESSION.

ENTERPRISE, ALA., NOV. 18, 1913.

1. The Alabama Baptist State Convention met this day at 2:30 o'clock, P. M., in the meeting house of the Baptist church in its ninety-second session.

2. A Prayer and Praise service was conducted by J. M. Springfield.

3. The Convention was called to order by W. W. Campbell the President, and delegates were enrolled as their names appear on page 74.

4. Officers were elected as follows, For President, W. W. Campbell; for Secretary, M. M. Wood; for First Vice-President, H. B. Foster; for Second Vice-President, J. G. Reynolds.

5. Representatives of various interests reported during the session of the Convention as follows:

B. D. Gray, Corresponding Secretary of the Home Mission Board of the Southern Baptist Convention.

John R. Sampey, Professor of Hebrew in the Southern Baptist Theological Seminary.

G. H. Lacey, returned Missionary from Mexico; W. R. Seymore, Student Body of the Southern Baptist Theological Seminary; W. Y. Quisiberry; Brooks Lawrence, Superintendent Alabama Anti-Saloon League.

6. New pastors were introduced as follows:

P. W. James, Selma, Ala.

Geo. W. Waite, Marion, Ala.

A. K. Wright, Ensley, Ala.

Leon M. Lattimer, Sylacauga, Ala.

H. T. Crumpton, Notasulga, Ala.

C. W. Henson, Monroeville, Ala.

7. O. P. Bentley submitted a report on program for the session, which was adopted.

8. John R. Sampey addressed the Convention in the interest of the Theological Seminary located at Louisville, Ky., and pledges to the Students Fund were made.

9. W. I. Pittman extended a cordial welcome on behalf of the Baptist church and the entire town, to which response on behalf of the Convention was made by Jesse A. Cook.

10. The report of the Board of Directors was read as follows:

REPORT OF THE BOARD OF DIRECTORS.

Minutes of First Meeting.

The Board of Directors of the Alabama Baptist State Convention has held four meetings in Montgomery Ala., since the last session of the Convention, and transacted the following business:

1. The first meeting was held November 26, 1912, the following members being present: W. W. Campbell, President; J. G. Reynolds, Second Vice-President; T. C. Crumpton, W. B. Crumpton, H. S. D. Mallory, Geo. W. Ellis, and Arnold S. Smith, who acted as Secretary.

In compliance with the action of the Convention at its session, November 18, 19, and 20, 1913, was selected as the date for the next session.

On motion the Statistical Secretary was instructed to compile and publish the Statistics of 1912 as soon as possible.

Adjourned.

W. W. CAMPBELL, President.

ARNOLD S. SMITH, Acting Secretary

Minutes of Second Meeting.

MONTGOMERY, ALA., DEC. 27, 1912.

A meeting of the Directors of the Baptist State Convention was this day held in the rooms of the State Board of Missions upon call of the President. There were present: W. W. Campbell, President, and J. G. Reynolds, Vice-President, of the Baptist State Convention, T. U. Crumpton, W. B. Crumpton, M. Cody, and Geo. W. Ellis, with W. W. Campbell, Chairman, and Geo. W. Ellis, Secretary. On invitation, B. P. Poyner, in behalf of the Trustees of the Newton Collegiate Institute, stated the condition of their finances, that their floating debt amounted to \$3,344.70, and requested that the said Board of Trustees of the said Newton Collegiate Institute be authorized to borrow as much as \$3000, with which to pay off the said debt, and, on motion of W. B. Crumpton, the said Trustees were authorized to borrow the amount of \$3000 and if necessary, to secure its payment by mortgage on the property of the said Newton Collegiate Institute.

W. B. Davidson, from the Trustees of the Bush Memorial Fund, appeared before the Board of Directors of the Baptist Convention with a statement as to the permanent investment of the said Bush Memorial Fund, and whereas the State Board of Missions, at its meeting held in November last, authorized the said Trustees of said Bush Memorial Fund to invest the same, with the approval of the local members of the said State Board of Missions, now therefore, be it resolved by the Directors of the Convention this day assembled, that we concur in the action of the

State Board of Missions as to the authority given the said Trustees of the said Bush Memorial Fund.

On motion of J. G. Reynolds, the Directors of the Alabama Baptist State Convention request the Atlantic Coast Line Ry. Co. to grant the annual pass over their lines to W. B. Crumpton, Corresponding Secretary of the Alabama Baptist State Board of Missions.

Given under our hands and seals this the day and date above written,

GEO. W. ELLIS, Secretary.

W. W. CAMPBELL, Chairman.

Minutes of Third Meeting.

MONTGOMERY, ALA., JANUARY 24, 1913.

At a called meeting of the Board of Directors of The Alabama Baptist State Convention held in the office of the State Board of Missions, Bell Building, the following Directors were present: W. W. Campbell, President, J. G. Reynolds Vice-President, W. B. Crumpton, H. J. Willingham, H. S. D. Mallory, Michael Cody and Geo. W. Ellis, and from the State Board of Missions, J. B. Ellis, L. Lassiter, C. A. Stakely, W. B. Davidson, W. J. Elliott and Jesse A. Cook.

W. W. Campbell called the meeting to order and Geo. W. Ellis was elected secretary.

On motion the following resolution, duly seconded, was unanimously adopted by said Board of Directors:

"The Trustees of the Curtis Bush Fund are hereby authorized and instructed to apply the said fund to the purchase of the said Ligon property, and as the larger portion of said fund is now out on loans, it is hereby directed that said loans be realized on as soon as practicable, and to that end the same, and the notes and mortgages securing and evidencing the same be sold, and W. B. Davidson, L. Lassiter, H. S. D. Mallory and J. B. Ellis (who are the individuals composing the trustees of said fund) or any one or more of them, are hereby authorized and directed to act for the Alabama Baptist State Convention and the State Board of Missions, in the sale and transfer of said notes and mortgages; and in the actual transfer of the same, will make the same in the name of said Convention or in the name of the said State Board of Missions, or both, according as said notes and mortgages may be made payable by the terms thereof."

"*Be it Further Resolved*, That for any deferred payment of said purchase money, W. W. Campbell, President of Alabama State Convention is hereby authorized to execute a note to the owner or owners of said property in the name of the Alabama Baptist State Convention, payable at such time as may be agreed upon between him and said owner or owners."

A fourth meeting was held July 9, 1913, the following members being present, viz: W. W. Campbell, J. G. Reynolds, H. S. D. Mallory, Arnold S. Smith, Geo. W. Ellis, M. Cody, and M. M. Wood.

The following resolution was read and after due deliberation adopted, viz:

"*Be it Resolved* by the Board of Directors of the Alabama Baptist State Convention, That said Alabama Baptist State Convention purchase from Mr. J. E. Trimble the property: Lot commencing 110 feet from the northeast corner of Court and Adams Sts., thence running 54 feet easterly along Adams St., thence northerly 67½ feet, thence westerly 54 feet, and thence 67½ feet to point of beginning, for and in its name and to be used and form a part of the property known as the J. C. Bush Memorial at and for the sum of \$3750.00 of which \$750 is to be paid in cash and

the balance on or before five years from date, interest at 8% payable annually, and that the deed be taken in the name of said Convention, and the credit part of the purchase money be secured by the mortgage of said Convention on the property so purchased; and that the purchase note and the mortgage be made and executed in the name of said Convention; the President of said Convention being hereby authorized and instructed to execute said note and mortgage for and in the name of said Convention."

The following preamble and resolutions were read, discussed by James B. Ellis, W. B. Crumpton and H. S. D. Mallory, and adopted:

Whereas, The Judson College, formerly named and styled the Judson Female Institute, located at Marion, Alabama, is largely indebted to various persons, and it is necessary that it raise a large sum of money, to-wit: the sum of Fifty Thousand Dollars, with which to pay the same, and meet its other urgent and pressing obligations, and to that end, that it borrow not exceeding that sum of money, and issue its bonds therefor, secured by a first mortgage on all the real estate owned by it, and it being necessary that said bonds be further secured by first mortgage on the real estate on which the college building is situated, and which is more particularly hereinafter described, the legal title to which is in the Alabama Baptist State Convention; and whereas it is necessary that said Alabama Baptist State Convention give its consent to the making of the mortgage by the Judson College, and so far as embracing in said mortgage that part of the real estate in the use of said college, the legal title to which is in the name of the Alabama Baptist State Convention, and,

Whereas, Said Alabama Baptist State Convention is not now in meeting, or assembly, or convention;

Now, therefore, be it Resolved by the Board of Directors of said Alabama Baptist State Convention, duly assembled and acting for, on behalf of and in the name of said Alabama Baptist State Convention, that said Judson College, through its Board of Trustees is hereby authorized, for the purposes aforesaid, to issue and sell its interest bearing bonds to the amount of Fifty Thousand Dollars and secure the same by a first mortgage on all the real estate of said Judson College, which mortgage shall include, in addition to said real estate, that lot of land the title to which is in said Alabama Baptist State Convention, and held by it under the deed made by E. D. King, Andrew B. Moore, Langston Goree, James L. Goree and others to Jesse Hartwell and others, as trustees for said Convention, bearing date the 6th day of November, 1843, and recorded in the Probate Office of Perry County, Alabama, in Deed Record G, page 18, said lot of land being particularly described in and by said deed as follows, to-wit:

A certain parcel of land situated and lying and being in the town of Marion and County of Perry, State of Alabama, and bounded as follows: Beginning at a stake at the northwest corner of a lot formerly owned by Joseph L. VanDyke on the east side of Bibb Street, thence running north one hundred and forty-eight feet to a stake, thence east to Convenience Street, thence south to the northeast corner of lot number five, owned by Dr. A. G. Bradley, thence west to the southeast corner of the lot formerly owned by Joseph L. VanDyke aforesaid, thence north on a line of said last mentioned lot to a stake at the northeast corner thereof, thence west to the place of beginning; the said parcel of land being part of lot number four on the plan of the said town of Marion, lying east of Bibb Street, and the same on which has been erected the Literary Institution known and called by the name of The Judson Female Institute; and in order that said real estate and the title thereto shall be validly and effectively included in and conveyed and covered in and by said mortgage,

the Alabama Baptist State Convention shall unite and join in said mortgage, by the hand of its President, attested by its Secretary, but shall not be financially obligated for the payment of said bonds or the interest thereon other than the devotion thereto by the way of said mortgage of said described property.

Be it Further Resolved, That this action of the Board of Directors be reported to the Alabama Baptist State Convention at its next session for its action in reference thereto."

Adopted July 9, 1913, by the Board of Directors of the Alabama Baptist State Convention.

M. M. WOOD, Secretary.

The following preamble and resolution was read and after due consideration it was adopted:

"*Whereas*, The Board of Trustees of the Louise Short Baptist Widows' and Orphans' Home of Alabama has contracted with R. H. Mabry to sell to said R. H. Mabry the lot of land in Selma, Alabama, given by Marie Louise Woodson to said Orphans' Home, which lot of land is described as follows:

"Commencing at S. E. corner Lauderdale Street and running about ninety feet South, also east from Lauderdale St. on Selma Ave., about one hundred and ten feet, at and for the sum of (\$10,000) Ten Thousand Dollars, to be paid as follows: One thousand Dollars cash, balance one thousand Dollars per annum with 6 per cent. interest. And whereas it is necessary that the Alabama Baptist State Convention ratify and approve said sale, and whereas it is deemed by said Board of Trustees of said Orphanage and by the Board of Directors of said Alabama Baptist State Convention to be to the interest of said Orphanage that said sale be made and consummated,

"*Now, Therefore, be it Resolved* by the Board of Directors of said Alabama Baptist State Convention, duly assembled and acting this 9th day of July, 1913, said Alabama Baptist State Convention not being assembled or in meeting or session, that said sale of said lot of land be, and the same is hereby ratified and approved by this Board of Directors for and in the name and on behalf of said Convention, and said Board of Trustees aforesaid are hereby authorized to carry out said contract of sale and make and execute such deed and instruments of writing as may be necessary or proper to that end.

"*Be it Further Resolved*, That this action of this Board of Directors be reported to said Alabama Baptist State Convention at its next meeting."

On motion, the traveling expenses of members of the Board was ordered paid. After which the Board adjourned.

W. W. CAMPBELL, President.

M. M. WOOD, Secretary.

On motion of W. A. Davis, the various actions of the Board of Directors described in the report was ratified and confirmed by the vote of the Conventin.

The following resolution was read by H. S. D. Mallory and adopted:

Be it Resolved, That, whereas, the Louise Short Baptist Widows' and Orphans' Home of Alabama has contracted to sell to Richard H. Mabry that tract of land deeded to it by Marie Louise Woodson, and which is located in Selma, Alabama, at the southeast intersection of Lauderdale Street and

Selma Avenue, formerly called Selma Street, fronting 112 feet, more or less, on Selma Avenue, and ninety-one feet ten inches, more or less, on Lauderdale Street, bounded on the south by the Eliasberg property, on the east by an alley, at and for the price of Ten Thousand Dollars, to be paid partly in cash and partly on time; and,

Whereas, One of the conditions of said sale was that the same should be approved and consented to by this Convention; now, therefore,

Be it Resolved by the Alabama Baptist State Convention, now in regular session at Enterprise, Alabama, that said sale be and the same is hereby approved and consented to by this Alabama Baptist State Convention, and that the said Louise Short Baptist Widows' and Orphans' Home of Alabama is hereby authorized to make a deed to said purchaser, Richard H. Mabry, to said property and secure the unpaid purchase money by a mortgage on said property for the same, and to do all that is necessary or proper in and about the completion of said sale. This Convention approving and consenting to said sale and authorizing the making of said deed, and the completion of said sale and the carrying it out as contracted to do between the said purchaser and Louise Short Widows' and Orphans' Home of Alabama, but it is understood that this Convention does not and shall not assume or incur any liability whatsoever in and about the same or for or on account of this resolution and action, the intention of the same being merely to give this Convention's approval and consent of and to said sale.

11. H. S. D. Mallory, Treasurer of the Curtis Bush Memorial Fund, submitted his report as follows, which was received:

SELMA, ALA., NOV. 1, 1913.

To the Alabama Baptist State Convention:

BRETHREN—As treasurer of the Curtis E. Bush Fund, so called, I submit the following report:

There came into my hands as such treasurer from Mr. G. G. Miles, Jr., the sum of Nine Hundred Dollars, as the cash in the hands of Brother G. G. Miles (former custodian of said fund) at his death, and from the same source I received the following securities in which said fund had been invested:

Loan to Chas. W. Thompson of \$9000.00, secured by land mortgage, and payable by notes in installments of \$1000.00 each, January 6, 1913, 1914 and 1915, and \$6000.00 payable January 6, 1916, with yearly interest notes at the rate of 8 per cent. per annum;

Loan to C. N. T. Barrett, of \$900.00 secured by land mortgage, and payable by note due January --, 1915, with interest at 8 per cent., payable annually.

It thus appears that I received in cash.....	\$ 900 00
And in the described securities.....	9,900 00
Aggregating.....	<u>\$10,800 00</u>

Of the \$900.00 received from Mr. G. G. Miles, Jr., I loaned out as follows:

To E. W. Tavel \$500.00 and to Mr. and Mrs. Robert Pheiffer \$300.00.

These two loans, that is to Tavel and Pheiffer, were turned into cash by me by transfer when it was determined to invest the Bush Fund in the purchase for the Convention of the Ligon property in Montgomery.

I collected from Mr. Chas. W. Thompson his first principal note of \$1000.00 and \$720.00 interest for one year on the entire loan. I also col-

lected from Mr. Barnett his principal note of \$900.00 and one year's interest, \$72.00, he having paid his debt prior to maturity. I summarize as follows:

Cash Receipts:	
From Mr. G. G. Miles, Jr	\$ 900 00
Collection of first principal note from Chas. W. Thompson	1,000 00
Collection of one year's interest from Chas. W. Thompson	720 00
Collection of C. N. T. Barrett note	900 00
Collection of interest on same	72 00
Collection of earned interest on loan of Miles payment	18 33
	<u>\$ 3,610 33</u>
There then remained in my hands the unpaid notes of Chas. W. Thompson of	\$ 8,000 00
	<u>\$11,610 33</u>

It was determined by the Board of Directors of this Convention to use the Bush Fund in the purchase of the Ligon property at Montgomery (except the rear end), and they authorized the sale of the securities on hand, for the purpose of raising the necessary funds, together with the cash on hand, with which to make the purchase, the Montgomery brethren supplying the deficiency, and your treasurer was directed to turn over all funds and securities on hand for that purpose.

I thereupon sent to Brother W. B. Davidson at Montgomery the cash on hand	\$ 3,610 33
And the securities on hand, namely the remaining C. W. Thompson notes	8,000 00
	<u>\$11,610 33</u>

These Thompson notes were sold by Brother W. B. Davidson by authority of the Board of Directors, and the proceeds, together with the cash sent him, were invested in said Ligon property, title being taken in the name of the Alabama Baptist State Convention.

Having thus fully discharged my trust, as treasurer of said fund, I respectfully ask that I be discharged.

Fraternally submitted,

H. S. D. MALLORY, Treas. of Curtis E. Bush Fund.

12. W. B. Crumpton, its Corresponding Secretary, read the annual report of the State Board of Missions, as follows:

FORTY-SECOND ANNUAL REPORT OF THE STATE BOARD OF MISSIONS.

This report covers sixteen months of earnest endeavor for the advancement of the Kingdom of our Lord. We gratefully acknowledge the leading of His gracious Hand in all the way. The lives of our members and our missionaries have been precious in His sight; but we are pained to report the passing away of Brother J. S. Carrol, a former member of our Board. He was in the prime of life and was fast growing in usefulness to the work of his Master.

We greet you no longer from a "hired house" but from ^{the} your own.

“J. C. Bush Memorial-Baptist Headquarters.”

It seemed good to the Board, the Board of Directors concurring, that the trust fund from the estate of our late Brother Bush should be invested in a permanent home. The Montgomery brethren aiding liberally, we were able to make a most desirable purchase, which is now worth more than the money paid for it. It was deemed wise to repurchase a rear lot, which had been sold off, which forced us to make a debt of \$3000, on which a mortgage was placed. On this property we receive a rental which more than meets the interest on the debt. The whole property cost us \$18,750. There will be no saving in rent this year because our lease of the offices in the Bell building did not cease until October 1.

So far as we have heard, the purchase of this property gives almost universal satisfaction to our people, and business men in Montgomery said, from the first, it was a bargain at the price we paid.

Realizing Visions.

Thus we realize a vision mentioned in our report of 1905 and again in 1911 in which we spoke of the possibility of a Home for the Board. This emboldens us to hope that another vision will materialize which was mentioned in our report in 1905, as follows:

“The question of medical infirmaries is being agitated among the Baptists of some of the States. Has not the time come in our State when the Baptists of Alabama should begin to discuss the question? With all the wealth God has put into the hands of the Baptists it ought not to be hard to secure sufficient money to establish one or more such institutions for the relief of suffering humanity.”

We have ample room on our present property to have a Baptist Sanitarium. Texas, Georgia, and Missouri, Tennessee and Mississippi jointly, have led off in this line of work, why should not Alabama do the same?

A Great Colportage Department from which Bibles and religious books in a stream may flood the State has been a fond dream of your Board. That dream is much nearer of realization since we have now room for a large stock of books. It will be fully realized when we have the money to purchase books in quantities for cash. The credit system in purchasing or selling, we have found, is a ruinous business.

There is nothing too great for our God if we but trust Him, putting forth earnest efforts for the advancement of His cause.

There Are Ever Increasing Demands for Assistance

From city, town, village and country. It is distressing to see how the religious fakirs and promoters of false doctrines in the country and on the outskirts of the cities are getting in their deceptive work among the uninformed. In many sections our people are like sheep without shepherds. They have no pastors, but only supplies, coming once a month from long distances, merely to fill the pulpits. Good men they are; but, situated as they are, they are utterly helpless to defend their people from the ravenous wolves who are preying upon them. Nothing but an informing Evangelism and a wise grouping of churches and settling of pastors on the fields can check these inroads upon our membership. In most places the deceiver ingratiates himself into favor with his ignorant hearers by attacks on an educated ministry, a stated salary to pastors and falsehoods about the Mission Boards and their work.

We Have Had No Evangelists Since February.

Pastors with evangelistic gifts, independent Baptist evangelists and those of the Home Board, have held many meetings where there were great ingatherings. Dr. Hatcher said wisely: "It is at least as essential to save what we already have as to save that which is lost." The Evangelism we most need now is one *to save what we have*. An Evangelism which will leave the pastors with a firmer grip upon their people, getting a better support and giving more time to study and to the service of their churches; an Evangelism that will reach the deacons, Sunday school Superintendents and teachers with a message that will make them more efficient in the positions they hold; an Evangelism that will arouse the heads of families to have more religion in the homes, the laymen to become enthusiastic in their coöperation with each other and the pastor; an Evangelism that will encourage systematic effort in managing the finances of the Kingdom; an Evangelism that will lead all to regard talents of every nature, whether of the heart, mind, body or possessions, as a solemn trust from Almighty God; an Evangelism that magnifies soul training as well as soul winning.

The Churches in Many of Our Mining Towns are in Sad Plight.

Generally they are supplied by men coming at irregular intervals, long distances to serve them. Many times they are even denied this poor service. The pulpits are open to any religious crank, or sower of heresy who comes along. The result is that nothing is done towards permanent development. An Evangelist for the mining people is absolutely necessary if these churches are saved to the denomination and made to count for the Kingdom.

An Evangelist for the mill people is needed also to meet similar conditions in the mill towns.

More Efficient Work is Being Done in Many of the Associations.

We are gratified to report. The Executive Committees are taking their appointments seriously and are devising ways and means of reaching and developing the churches and supplying the destitution. In some cases the Board is asked to co-operate by supplementing salaries; in others, they only ask for our friendly co-operation.

Our Sunday School Department.

Our Sunday School Department continues to grow in usefulness. The wise plans laid out by Secretary Strickland for the next year will be presented with a summary of the work in his report. It is important that this department be sustained entirely by the gifts of the churches, according to the schedule and regular offerings from the Sunday schools. We believe the Sunday school workers are among our most efficient Missionary forces.

The offerings from the churches for this purpose have been \$721.00, from the Sunday schools \$794.00 and \$771.00 from the Sunday School Board, leaving a balance to be paid from the Mission fund of \$5224.00, this to be offset by what the Sunday schools have given direct to State Missions \$1,443.00, which reduces this balance to \$3,781.

The Book Department Grows in Importance.

As the preachers read more they realize the importance of reading matter for their people. The teacher training courses, the mission study classes and Bible study in our schools are creating a taste and a demand for religious reading. More than ever, we need to put in the homes of our people sound religious reading and books giving Missionary information. Such literature can be had in convenient form and at reasonable prices. The disseminators of false doctrines were never more active than now in the distribution of their soul-destroying heresies. Their books are gaining entrance into Christian homes and are leading many astray.

The Woman's Missionary Union has done probably the greatest work in its history; but sad was the beginning of their year.

Only a little while after our last Convention, we were shocked to learn of the untimely death of Miss Julia Ward, who had just entered upon her duties as Secretary-Treasurer. She brought to her work a mind well trained, a heart in keenest sympathy and a life full of enthusiasm for her responsible duties.

Miss Laura Lee Patrick was chosen to fill the place thus made vacant, and Miss Clyde Metcalfe was made Leader of the Young People.

Miss Patrick and Miss Metcalfe and Mrs. T. A. Hamilton, our Woman's Organizer on the field, are counted as Missionaries of the Board and receive salaries as such.

The financial returns of the Woman's Missionary Union are as follows for sixteen months:

For State Missions.....	\$ 7,797 00
For Home Missions.....	8,245 00
For Foreign Missions.....	13,583 00

Making a total of.....\$29,625 00 for Missions.

The current expenses of the W. M. U., amounting to \$2,160, are borne by the Board. The expenses, all told, including salaries, for the 16 months were \$4,683, besides, probably, one-third of the time of our book-keeper is given to this department. This is more than one-half the amount they raise for State Missions.

We do not complain at their expense, for we are sustaining a missionary force far reaching in its influence; but we are asking the sisters to advance the apportionment to State Missions, somewhere on an equality with the other Boards, since State Missions bears all the expense.

The Action of the Home and Foreign Boards.

In extending the helping hand towards the development of our churches, is commended. Brother C. D. Graves, District Secretary of the Foreign Board, has conducted campaigns through eight Associations, giving one day to almost every church, having a returned Foreign Missionary as the principal speaker. The purpose being to put before the churches in concrete form the great work of the Board; to discuss God's financial plan, enforcing it by the display of charts and facts. The distribution of envelopes follows, and the churches are asked to pledge themselves to their use, according to the schedule. Somewhat similar to this is the work of Brother Archie Cree, Secretary of the Enlistment and Coöperative Department of the Home Board. Our Board was asked to share the expenses of these campaigns, which we have done and should continue to do.

Brother S. O. Y. Ray, whom the Baptists of Alabama know and honor for his years of devotion to the cause, is the Alabama leader of the Home Board's Department Work.

Both of these movements should receive the hearty coöperation of every Executive Committee of an Association and of every pastor and church worker.

As an Illustration of the Work Done.

In the Enlistment Campaign, we can do no better than to give the report of Brother Ray to Pastor Dawson, after he had canvassed the Tuscaloosa Association:

"Reached 35 churches, made an average of two sermons and addresses each day; thirty-three persons agreed to plant one acre each, the proceeds to go to pastors' support and benevolences; thirty-two agreed to tithes, many sisters agreed to have missionary hens. Subscribers for all the papers were secured and some money was collected incidentally for all the Boards. One every-member canvass, doubled contributions for all purposes; the field was sown with tracts where they had none, Wall Cards and Sunday school placards were tacked up and explained; systematic giving, better support for pastors, grouping of churches and building preachers' homes were everywhere stressed. Preachers were encouraged to give themselves to reading and to attend the preachers' school at Pelham next summer; the organization of Woman's Missionary Societies and the training of our young people was encouraged also; everywhere patient and persistent work in bringing every member to see the privilege of coöperation was urged."

The large attendance and increased interest in many of our associational gatherings this fall is due largely to the influence of these church to church campaigns.

We Are Ushering in a Better Day.

The tendency everywhere is to do foundation work. Farmers are going deeper in the soil, making better preparation for their crops and studying the laws of plant life; school teachers are studying child nature and applying modern methods to the development of the mind; physicians are studying about the cause and prevention of disease quite as much as they study the cure of diseases. The national Government and the State are giving lands for the eradication of diseases.

The new treatment for anti-missionism and omissionism is to send the experts to every church, not to belabor the people for their stinginess and press them for collections, but to put concrete facts before them, to let their eyes fall upon charts and pictures that convince their judgments, and let them see a man who has been at the front. As he talks of the triumphs of the gospel, they will see with his eyes and old prejudices will give place to enthusiastic support. As we give the intelligence of the people an opportunity to assert itself we will be forever done with the folly of answering absurd and wicked statements of opposers of the work.

We Have Kept Up the Plan of Informing Pastors,

Church Clerks and Sunday School Superintendents by circular letter each month about the call of the calendar for the month. Like the tracts, many of these letters are not read; but many who are profited thereby express thanks for the information thus given them.

The Plan of Collections

Approved by the Convention and recommended to the churches some years ago, has failed of adoption by the stronger churches. Some object to it, others prefer another plan, and some, we fear, have no plan. In these days of commissions maybe it would be well to have a commission of wise men to take the matter under advisement. Surely some plan can be devised which will bring about better results.

From the Start we Have Been Confronted with an Embarrassing Debt.

This forced us to reduce our missionary force to the minimum and to ask those remaining for indulgence. They have waited without a murmur, often greatly inconvenienced and sometimes suffering.

We are gratified to report now the missionaries paid to October 1st, settlement made with all Boards, and the indebtedness to the bank reduced.

How We Now Stand.

The debt is \$8,392, to which should be added \$3000, for the purchase of a rear lot, \$2,522 of the debt is due Bible and Colportage.

The Trustees of the Howard, Judson, Newton, the Pelham Heights Commission and our Board agreed to inaugurate-

A Debt-Paying Campaign.

For the purpose of raising the following sums:

For Judson College.....	\$ 45,000
For Howard College.....	23,000
For Newton Institute.....	8,000
For Pelham Heights.....	7,000
For State Board of Missions.....	17,000

Making a round sum of\$100,000

It was agreed that Secretary Crumpton should inaugurate and conduct the campaign, giving such time as might be necessary. We are gratified to know that progress is being made and there is a hope that in a few months all our Boards will be free from debt.

In the Effort to Raise Funds

For the *Judson Centennial* we have but \$1,842 to report, besides the amounts contributed by the Woman's Missionary Union. To the close of their Convention they had received in cash for this purpose, \$2,702. Mrs. Carrol of Troy will give through the W. M. U., \$30,000 for the purpose of establishing *The J. S. Carrol Memorial Publishing House* in Rio Janeiro, Brazil.

Before the close of the three years' limit we hope that very many of our people, men and women, may be represented in the memorial to American Baptist's first great foreign missionary.

We commend to our people the idea, more prevalent now than formerly, of erecting enduring memorials that may bless the world for all time.

Mrs. Carrol's munificent gift is an example worthy of imitation. It is good to make a will, remembering the Lord at the last; but it is better to execute one's own will while living.

We have received another \$500 through the W. M. U. from the estate of Miss Sadie Follansbee for State Missions, which makes \$2000, in all received from the estate of this noble woman.

The Committee on Co-operation.

The Committee on Co-operation will make their report. Their letters to pastors, clerks and superintendents, serves as another reminder, calling them to duty and is not in vain.

The Apportionment is being considered of more importance by many of the Associations. The Executive Committees are taking it up with the churches and urging that the schedule be strictly followed, the end being to raise the whole apportionment in every case. Many churches have gone beyond the amounts asked of them.

NOTES.

Changes in Office Force.

Mrs. Maud Merritt Johnston, so long the office Secretary, retired after thirteen years of faithful service. We were fortunate to secure the valuable services of Brother Geo. W. Ellis, a trained bookkeeper, a faithful church and denominational worker, and a citizen widely known throughout the State, having been twice elected to the office of State Treasurer. He has charge of the books of the Board and those of the W. M. U. His experience as a member, and the long time Auditor of the Board, fits him especially for the duties of office Secretary. The Corresponding Secretary will be able more than ever to be in the field.

As stenographer and office helper, we have Miss Frances Haralson. Because of the increasing business of the office we are in almost constant use of extra help.

There Has Been a Greater Demand for Tracts than Ever Before.

While thousands of them are never read, other thousands are eagerly read and bear much fruit. Our printing bill is greater than ever, largely because of the demand for informing tracts.

Brother James H. Chapman, Assistant Corresponding Secretary,

After more than a year's faithful service, returned to the pastorate accepting the call of the First Church at Florence. Wherever he went he won the hearts of the people and served the Board in a most efficient manner. His services in the preparation of literature was valuable also.

The Convention entrusted the conduct of *Healing Springs Industrial Academy* to the Educational Commission and the State Board of Missions with instructions to act at once so that the next session of the school should not be hindered. Neither Board being situated so it could be easily called together, the President of the Commission and the Corresponding Secretary of the Board had an agreement each to recommend to his Board an appropriation of \$400. This was ratified and the amounts paid by the Boards. At the request of the Commission, Dr. Patrick, its Secretary, and Secretary Crumpton visited Healing Springs and agreed to recommend to their Boards continued aid for the session of 1913.

At an adjourned meeting in April the following action was taken by our Board:

"It was ordered that all matters pertaining to the Healing Springs

school be referred to the Educational Commission, and that the appropriation therefor be discontinued after the present session closes."

Because of his sympathy with the school, the Corresponding Secretary went before the Commission, begging that the school be not dropped but aid be continued to it this year. The President said the Commission had no money but was involved in debt, but if the State Board of Missions would continue its aid for one more year he would agree to secure from the Commission a like sum.

The Sunday School Board

Generously helps in our work giving in cash \$500 and contributing \$271 in Bibles and religious books.

The Home Board

Gives us \$2,000 for our general work, \$2,000 to church building, \$600 to the expenses of the office and \$400 on the salary of the Corresponding Secretary. Besides this it maintains four mountain schools in the State without a cent of cost to us. They are: Bridgeport and Pisgah, in Jackson County; Eldridge, in Walker County, and Gaylesville, in Cherokee County.

The Foreign Board

Contributes \$600 to the expenses of the office and \$600 to the salary of the Corresponding Secretary. All these Boards are generous in the supply of tracts and other literature, which we are glad to distribute throughout the State.

An Alabama Baptist Day,

To be observed by as many pastors as will, would be a token of appreciation for the splendid service rendered by the paper to every interest of the denomination, especially to the Mission Board. The editor not only gladly prints what we furnish, but uses the editorial page freely in endorsing our appeals.

We are pleased with the *work we are doing for the Colored people* through Prof. S. T. Clanton, who teaches the Bible in the Selma University and conducts in the summer Institutes for the Instruction of Colored Preachers.

The Form of Bequest, on page 70 of the Jasper Minutes, should be continued. More than ever is the idea getting hold of our people that a most religious thing to do is, to *put Christ into their wills*.

The Record Year by Year.

On page 65 of the Jasper Minutes is invaluable to brethren who wish to post themselves and should be kept standing in the Minutes. We would urge pastors to possess themselves of files of the Minutes or their libraries.

In order that the Statistics of 1912 might be preserved the Board of Directors ordered that they be printed and distributed.

Our Auditors.

Brethren W. L. Chandler and Chas. D. Tallman deserve special mention for giving valuable time, night and day in the busiest season of the year, to the auditing of our books.

A summary of the years' work and a Financial Statement accompanies this report.

The terms of the following brethren expire this year and their places should be filled at this session:

D. C. Cooper, J. W. Minor, A. J. Dickinson, J. A. Cook, J. B. Ellis, L. Lassiter, E. T. Eckles, the latter removed from the State.

Montgomery, Ala.,
Nov, 17th, 1913.

HENRY J. WILLINGHAM, President.
W. B. CRUMPTON, Cor. Secretary.

Financial Statement.

THE ALABAMA BAPTIST STATE BOARD OF MISSIONS.

From July 5, 1912, to November 7, 1913.

State Mission Account:

Contribution to State Missions.....	\$30,905 03	
Contribution to Sunday School Work.....	1,519 63	
Contribution to Associational Missions.....	667 81	
		\$33,092 50
Received from Home Board on Salary Cor. Sec'y, Office Expenses, etc.	1,399 97	
Received from Home Board on General Work ..	1,387 50	
Received from Foreign Board on Salary Cor. Sec'y Office, Expenses, etc.	1,666 67	
Received from Sunday School Board on Sunday School Work.....	771 63	
Received from Orphanage, Aged Ministers' Fund, Ministerial Education, Howard College and Judson College on Convention Minutes.....	433 47	
Received contributions to purchase Adams Street lot.....	299 05	
Laymen's Movement, balance transferred.....	4 75	
Calendar and Envelope Fund transferred.....	9 07	5,972 11
		\$39,064 61
State Missions overdrawn last report.....	2,277 57	
Salary Cor. Sec'y by Home Board	499 98	
Salary Cor. Sec'y by Foreign Board.....	750 00	
Salary Cor. Sec'y by State Board	1,950 02	
Office expenses, including rent, supplies, postage, stationery and printing, telephones, tele- grams, extra help, etc.....	4,449 75	
Office expenses Sunday School Department in Birmingham	684 09	
Traveling expenses of Cor. Sec'y. Assistant Cor. Sec'y., Sunday School Workers, Agents, Members of Board, Directors, Woman Or- ganizer, Evangelists, etc.....	3,162 39	
Expenses of State W. M. U.....	2,225 49	
Convention Minutes and Statistical Secretary ..	861 45	
Salary of Assistant Cor. Sec'y.....	1,750 00	
Salary of Office Sec'y.....	1,597 50	
Interest.....	299 90	
Tract Fund transferred.....	122 38	
Tithing account transferred.....	11 00	
Pelham Encampment account transferred.....	3 37	
Insurance, Repairs and Refurnishing, including Adding Machine and Addressograph	471 77	
Church Building account overdrawn.....	298 10	
Adams Street property.....	750 00	
Paid Missionaries, Evangelists, Teachers, Sun- day School Workers, Women Organizer, etc.	23,818 92	45,983 68
		\$ 6,919 07
Due Missionaries, etc.....		1,238 08
Overdraft State Missions.....		\$ 8,157 15

Outstanding obligations as follows:

Aged Ministers' Fund.....	\$ 430 14	
Bible and Colportage Fund.....	2,522 06	
Bible Fund S. S. Board.....	1 00	
Denominational Education.....	46 68	
Foreign Missions.....	388 57	
Home Missions.....	502 38	
Ministerial Education.....	37 60	
Orphans' Home.....	151 51	
Oakland Church.....	1 00	
Poor Fund.....	2 00	
Due Missionaries.....	1,238 08	
Bank loan, notes.....	3,650 00	8,971 02

Against which we have the following:

Balance due on pledge to Baptist Headquarters..	287 90	
Repairs on Adams Street Property.....	371 00	
Cash in Bank.....	144 67	
Checks in safe.....	10 30	813 87
		<u>\$ 8,157 15</u>

Other obligations:

Balance due on Adams Street Property.....	3,000 00	
Balance due on Adding Machine.....	235 00	3,235 00
Total indebtedness.....		<u>\$11,392 15</u>

Home Missions:

By Contributions to Home Missions.....	\$23,552 05	
By Contributions to Home Board Schools.....	360 02	
By Contributions to Mountain Schools.....	477 71	
By Contributions to Indians.....	19 41	
By Contributions to Church and Chapel Buildings.....	220 00	
Jubilate Offering.....	8 79	
		<u>24,637 98</u>
By Contributions sent to Atlanta direct.....		<u>3,665 69</u>
		<u>\$28,303 67</u>
To amount paid Home Board.....	24,735 60	
To amount sent direct to Atlanta.....	\$ 3,665 69	27,801 29
Balance on hand.....		<u>\$ 502 38</u>

Foreign Missions:

By Contributions to Foreign Missions, including Contributions to Jubilate Offerings	\$28,157 98	
Contributions to Bible Women	253 50	
Contributions to Chinese Students	63 08	
Contributions to Desks in China	43 25	
Contributions to Chapel Buildings	300 00	
Contributions to Hospitals	642 81	
Contributions to Miss Hartwell	173 75	
Contributions to Miss Kelly	262 25	
Contributions to Kindergartens	457 49	
Contributions to A. Y. Napier	75 63	
Contributions to Miss McKenzie's School	25 00	
Contributions to Toluco Schools	44 65	
Contributions to Native Workers	824 66	
Contributions to Jane Hattermer Desks	15 00	
Christmas offerings to China	2,428 94	
Contributions to Kathleen Mallory Hospital	1,338 62	
Contributions to Warren Memorial Hospital	35 00	
Contributions to Judson Centennial	657 63	
Jubilate offerings	8 05	
		35,807 29
By Contributions sent direct for Foreign Missions	3,054 66	
By Contributions sent direct for Judson Centennial	1,239 13	4,293 79
		\$40,101 08
To amount paid Foreign Missions Board	35,418 72	
To amount sent direct to Richmond	4,293 79	39,712 51
		\$ 388 57

J. C. Bush Memorial.

Baptist Headquarters:

To amount paid R. F. Ligon	\$14,500 00	
To amount paid interest on notes discounted	26 08	
		\$14,526 08
By amount received from W. B. Davidson, Trustee	8,049 41	
By amount received from H. S. D. Mallory, Trustee	3,610 33	
By Contribution from Montgomery	2,578 44	14,238 18
Balance due on uncollected pledges		\$ 287 90
Improvements on Adams Street Property to amount paid for Repairs, etc		400 00
By October rents collected		29 00
		\$ 371 00
Amount overpaid		\$ 371 00

NOTE: This property has been rented for five years and the indebtedness for improvements and interest will be liquidated from rental notes paid each month.

Church Building Fund:

By Contributions from Churches.....	\$ 1,071 90	
By amount received from Home Board Church Building.....	1,100 00	
By amount received from Home Board General Work transferred.....	500 00	
		<u>2,671 90</u>
To amounts paid.....		2,970 00
By amounts transferred to State Missions.....		\$ 298 10
Associated Missions:		
By Contributions.....		1,373 01
To amounts paid.....		<u>705 17</u>
Balance transferred to State Missions.....		\$ 667 84
Encampment:		
By Contributions.....		58 50
To amount paid.....		61 87
Amount overdrawn transferred to State Missions		3 37
Bible and Colportage:		
By Balance on hand last report.....	\$ 2,308 88	
Contributions.....	1,126 27	
Amount received from sale of books, etc.....	2,335 18	5,770 33
To amount paid for books and expenses.....		<u>3,248 27</u>
Balance on hand.....		\$ 2,522 06
Colleges and Schools:		
By Contributions to Newton School Building.....	\$ 90 10	
By Contributions to Healing Springs Well.....	55 00	
By Contributions to Healing Springs Support.....	43 23	
By Contributions to Howard College Library.....	18 00	
By Contributions to Howard College Endowment	1 41	
		<u>207 74</u>
To amount paid.....		207 74
Demoninational Education:		
By Contributions.....	\$ 1,333 72	
By Contributions to Educational Commission.....	11 00	
		<u>1,344 72</u>
To amount paid.....		1,298 04
Balance on hand.....		\$ 46 68
Southern Baptist Theological Seminary:		
By Contributions.....		162 45
To amount paid.....		162 45
Ministerial Education:		
By Contributions.....		1,551 01
To amount paid.....		<u>1,513 41</u>
Balance on hand.....		\$ 37 60
Aged Ministers Fund:		
By Contributions.....		2,916 82
To amount paid.....		<u>2,486 68</u>
Balance on hand.....		\$ 430 14

Baptist Orphanage:		
By Contributions for Support.....	\$ 4,214 48	
By Contributions for Clothing.....	70 00	
By Contributions for Well.....	38 50	
		4,322 98
To amount paid.....		4,171 47
Balance on hand.....	\$	151 51
Baptist European College:		
By Balance last report.....	62,35	
Contributions.....	81 00	143 35
To amount paid.....		143 35
Bible Fund Sunday School Board:		
By Contributions.....		4 00
To amount paid.....		3 00
Balance on hand.....	\$	1 00
Guntersville Church Building:		
By Contribution.....		2 60
To amount paid.....		2 60
Laymen's Movement:		
By Contributions.....		12 50
To amount paid.....		7 75
Balance on hand transferred to State Missions....	\$	4 75
McCollum Home:		
By Contributions.....		16 75
To amount paid.....		16 75
Oakland Church:		
By Contributions from W. M. U.....		1 00
Balance on hand.....	\$	1 00
Poor Fund:		
By Contributions.....		7 00
To amount paid.....		5 00
Balance on hand.....	\$	2 00
Starving People of Turkey:		
By Contributions.....	\$	10 25
To amount paid.....	\$	10 25
Calendars and Envelopes:		
Received from sale of Calendars and Envelopes ..		206 36
Paid for Duplex Envelopes, Calendars, Freight, etc.....		197 29
Balance on hand transferred to State Missions..	\$	9 07
Typewriter Fund:		
By Contributions.....	\$	56 80
Paid to M. M. Wood.....	\$	56 80

We hereby certify that we have examined the foregoing report of W. B. Crumpton, Secy-Treas., and upon checking up, find it accords with the entries on the books, and the disbursements supported by proper vouchers.

We find the system obtained in the bookkeeping and office work, in our opinion, to be the best.

WILLIS CHANDLER,
CHAS. D. TALLMAN,
Auditing Committee.

Recapitulation of Receipts.

Object.	Pd. Thru State Board	Sent Direct	Total.
State Missions and Sunday School.....	\$32,424 66		\$32,424 66
Associational Missions.....	1,373 01		1,373 01
Home Missions.....	24,637 98	3,665 69	28,303 67
Foreign Missions.....	35,807 29	2,293 79	40,101 08
J. C. Bush Memorial Headquarters.....	2,578 44		2,578 44
Purchase of Adams Street Lot.....	299 05		299 05
Rent Notes on Adams Street Lot.....	29 00		29 00
Church Building, State Board.....	1,071 90		1,071 90
Pelham Encampment.....	58 50		58 50
Bible and Colportage.....	3,461 45		3,461 45
Guntersville Church.....	2 60		2 60
Laymen's Movement.....	12 50		12 50
McCollum Home.....	16 75		16 75
Oakland Church.....	1 00		1 00
Poor Fund.....	7 00		7 00
Starving People of Turkey.....	10 25		10 25
Calendars and Envelopes.....	206 36		206 36
Typewriter Fund.....	56 80		56 80
Colleges and Schools.....	207 74	} 8,670 47	10,222 93
Denominational Education.....	1,344 72		
Southern Baptist Theological Seminary.....	162 45	7,590 40	7,752 45
Ministerial Education.....	1,551 01	3,585 26	5,136 27
Aged Ministers' Fund.....	2,916 82	1,415 18	4,332 00
Baptist Orphanage.....	4,284 28	19,124 37	23,408 65
Baptist European College.....	81 00		81 00
		by W.M.U.	
Bible Fund Sunday School Board.....	4 00	136 38	140 38
Trust Fund.....	7 12		7 12
Total.....	112,613 68	48,481 14	161,094 82

Summary of Work Done by Missionaries for Year 1912-1913.

Number of days of service.....	18,135
Miles traveled.....	152,445
Sermons.....	7,756
Addresses made.....	3,986
Religious services in homes.....	5,186
Number of visits in homes.....	28,856
Churches constituted.....	54
Number of persons baptized.....	1,434
Baptized by others in connection with my labors.....	1,099
Received by letter.....	1,638
Restored.....	137

Sunday Schools organized.....	109
Ladies' Missionary Societies organized.....	81
Young Peoples' Societies organized.....	119
Number of regular preaching stations without churches.....	78
Number of visits to preaching stations.....	782
Number of churches visited.....	2,289
Baptist Rallies attended.....	958
Subscribers to the "Alabama Baptist" secured.....	280
Subscribers to "Our Home Field" secured.....	420
Subscribers to "Foreign Mission Journal" secured.....	402
Tracts distributed, about.....	75,000
Prayer Meetings organized.....	440
Prayer Meetings held.....	1,482
Number of Bibles or Testaments donated.....	453
Number of books and Bibles sold.....	3,066
Money collected by Missionaries on the field.....	\$15,738 70

On motion the report was referred to a special committee, composed of C. W. Hare, J. W. Rucker, H. B. Woodward, R. C. Conner, and L. L. Gwaltney. (See Item 24.)

13. After announcements the Convention adjourned to 7:30 P. M.

FIRST DAY—EVENING SESSION.

14. The Convention reassembled at 7:30 P. M., and J. M. Springfield conducted a song Service.

15. The President called the Convention to order and James L. Thompson preached the Convention Sermon text, "And all the City was Stirred Saying, Who is This?" Mat. 21:10.

16. The report on Home Missions was called for and read by L. L. Gwaltney as follows:

HOME MISSION REPORT.

The work of the Home Mission Board from 1845 to the present more than justifies the wisdom of our fathers in the launching of such a scheme. As is well known many of our great churches which have become the bone and sinew of our denominational enterprises were helped to their feet by the timely hand of this Board. The statesman-like Dr. Tichenor, whose hand was at the helm so long, declared that between 1882 and 1885 it was the unifying efforts of the Home Board which prevented the disintegration of the Southern Baptist Convention.

What Has the Board Accomplished ?

The report of the Board at the St. Louis Convention revealed the fact that since its inauguration \$7,104,000 had been received and disbursed; that its missionaries had baptized 270,000 converts, and that 6,717 churches had been organized, or more than one-fourth of all the churches within the limits of the Convention. Of course not all of this

was accomplished independent of the State Boards, though much of it was. Within the last decade the activities of the Board have been multiplied many times as will be seen from the following comparison of figures: the first fifty-seven years of its life the Board raised in all \$3,520,000, in the last ten years \$3,584,000; in fifty-seven years it commissioned 10,586 missionaries, in the last ten years 10,407; baptisms for the fifty-seven years, 82,742, for the last ten years 187,299; churches organized in fifty-seven years, 3,649; in the last ten 3,068. It is readily seen then that the tabulated results of the last ten years about equal in every instance the whole life of the Board up until 1904 except in the number of baptisms, which is two and one-fourth times as large in the last ten years as in the fifty-seven year period.

What is the Board Doing?

No detailed account of the work of the Board during the last fiscal year can here be given, but a glance at some of the totals of the combined efforts of the independent and coöperative work will, perhaps, be interesting:

Number of workers last year.....	1,601
Weeks of labor last year.....	40,178
Baptisms last year.....	26,935
Received by letter last year.....	23,109
Total received in churches.....	49,039

What the Board Needs to Do.

While we are grateful to God for the benefits which make possible such a record as this, we are yet mindful of the fact that the field is not occupied and the stations are not manned and the money is not contributed in any way commensurate with our overwhelming needs. If it were possible to double the number of workers and the amounts expended in the various departments of the work, still this would not be sufficient to answer the crying needs of the times in which we live. The Negro problem is at our door still pressing for solution, and which by reason of its proximity brings with it opportunity, and opportunity obligation. The Indians in the West, of whom it is said there are as many yet alive as at any time in their history, and if the avaricious pioneer has robbed him of his lands, it is as little as we can do to give him the gospel. The great Southwest itself, could it be reached in any adequate way, would in a few years become not only a strong hold of Baptist principles, but a great factor in the extension of the gospel around the world. It has been truthfully said that the "Baptist message matches western wishes." Texas is a trophy of the Home Mission Board, and now contributes about one-sixth of all money the Convention gives to Foreign Missions. The Mountain School, with more than 150 teachers and more than 5,000 students, of whom there are more than three-score studying for the ministry, constitute not the least of our denominational assets. The influx of immigrants at such an enormous rate become at once a challenge to our patriotism and Baptist efficiency. Convert even a negligible number of those who return to their native land and they will become missionaries to their own people with the additional advantage that they are no expense to our Boards. Perhaps it is due to this very cause that have come about in the last few years a dissatisfaction with, and partial disruption of Roman Catholic institutions in certain countries of Southern Europe. The Evangelistic department of the Board has more than justified its right to be.

Any policy is short-sighted which does not begin with individuals who are to be grouped into local churches, all of which make up our district associations, and all of which associations compose our State gatherings, and all of which unite in the formation of the Southern Baptist Convention. The message of Jesus to the world is that social reform is possible only through spiritual renewal, and spiritual renewal in its last analysis is an individual and personal affair. The new man must ante-date the new social order that we have heard much about of late. If the evangelist and pastor-evangelist can, under God, cleanse first the inside of the cup and platter, then, perhaps, it will be possible to teach them some other things.

All of these items demand the exercise of our best leadership, liberality and prayer. But the greatest need of Southern Baptists at present is the enlistment of our own unenlisted multitudes. The oft quoted words of the late Dr. Hatcher should ever be remembered: "It is at least as essential to save what we already have as it is to save that which is lost." Then many of our people are lost to us in all aggressive work is patent from the following consideration: There are more than ten thousand churches within the bounds of the Southern Baptist Convention that gave absolutely nothing last year to Home and Foreign Missions. And there are more than three thousand others that gave less than \$5.00 to both causes. Viewing the situation from this Convention, it does seem that there would not be a church but would have from one to five members who would give something if the matter were presented properly. It is both distressing and humiliating to have to admit that fifty-seven per cent. of all our churches are practically unenlisted in all constructive work. In Alabama alone, of our 1989 churches there were 766 that gave nothing to Home and Foreign Missions last year, while 494 gave less than \$5.00 to both causes.

Add to this the fact that many of the churches which give do it spasmodically, or what is worse, wait until the end of the Convention year before they pay their contributions, which invariably necessitates a degree of pain and restlessness among our people, for they are much in doubt about which way things will go. In a recent letter from the Home Board we were advised that the receipts up to October 15th were only \$55,000, though they should have been \$179,000, if we pay as we go. This will of course entail another interest account, and all because Southern Baptists are recreant to their highest duty. And in addition to the regular channels through which we work, we must ever be mindful of the insufficiency of our church-extensions fund, which is far below certain other denominations, and which must be increased if we occupy and hold many of the important fields.

To remedy these conditions, both the Foreign and Home Boards, acting upon the instructions of the Convention, have brought into being a part of enlistment. Dr. Arch C. Cree was called to represent the Home Board in this department of its work, and is now busy in conjunction with other agencies of the Board in creating and distributing a suitable literature, in conducting educational and missionary campaigns, etc.

Recommendations.

1. That educational and missionary meetings be held in all the District Associations by the associational leaders themselves at regular and stated times, and at the most strategic points for reaching the people. The fifth Sunday and Saturday before, in many instances, still seem the most opportune time for such meetings.

2. That a Pastors' Union be organized in each District Association

which should meet at least once a month, and in conjunction with the Executive Committee devise ways and means. If the people can be reached in the central meetings and the pastors will organize for their work good results are then inevitable.

3. That the Associations conduct church-to-church campaigns appropriating suggestions from and utilizing the enlistment secretaries themselves; but this can be done only after the pastors and other workers have come together in mutual good-will and in earnest effort to promote the cause. Stereopticon views of mission work will nearly always guarantee a large crowd and will do as much as any thing toward removing prejudice.

4. That Baptists everywhere preach down the annual call of ministers and preach up the formation of pastoral fields until our people shall see the need of such fields, and our churches group themselves so as to locate a pastor among them.

5. That mission literature and information be constantly disseminated *The Home Field*, though said by many to be the best magazine of its kind in America, has less than 2000 subscribers in Alabama, and in many of our homes there is no denominational literature of any kind.

Respectfully submitted,

L. L. GWALTNEY,
J. A. FRENCH,
M. C. REYNOLDS.

The Convention was addressed in this interest by B. D. Gray, Corresponding Secretary of the Home Mission Board, and the report was adopted.

17. After announcements, the Convention adjourned to 9 A. M., Wednesday.

SECOND DAY—MORNING SESSION.

18. The Convention reassembled at 9 A. M., and J. M. Springfield conducted a prayer and Praise Service, and the President called the Convention to order.

19. Under the head of Miscellaneous Business, H. S. D. Mallory called attention to the pending amendment to the Constitution (see Item 50, Minutes of 1912), and moved its adoption. After discussion by H. S. D. Mallory, and A. J. Dickinson the Amendment was adopted.

20. The regular order was suspended and A. J. Dickinson offered the following supplement to the report of the State Board of Missions, (See Items 12 and 24.)

Your Board shall regret to see the time come when our faithful Secretary, Dr. W. B. Crumpton, may deem it necessary from a point of view of health and strength to lay aside the many burdens of the office he has so efficiently filled through a quarter of a century.

But in view of the advancing years with the wear and tear upon him of multiplying duties, we must anticipate such a time sooner or later. With a view to properly meeting such a situation whenever it shall come

in the way the Convention and your Board would wish, and the merits of the long and faithful ministry of our Secretary so richly deserve, and with a view to conserving the counsel and wisdom of the Secretary to the future work of the Convention when the active duties shall fall upon another, your Board would recommend that it be empowered and authorized to create the office of Secretary emeritus for him with a salary sufficient to maintain him in comfort, and that he be invited to accept the same as an expression of the love, appreciation and gratitude of the Convention he has served so long and so well.

The resolution was spoken to by A. J. Dickinson, Preston Blake, and J. A. French.

21. Harry L. Strickland, Superintendent of the Sunday School Department of State Missions read the following report:

Birmingham, Ala., November 11, 1913.

To the Alabama Baptist State Convention:

Dear Brethren:—At your annual meeting held at Jasper in July, 1912, a resolution was passed as a part of the report of the Sunday School Committee of this Convention, requesting the said committee to issue a call to the various Baptist Churches of the State to send delegates to a Convention which was to be the First Annual Convention of Baptist Sunday Schools of Alabama. Pursuant to the request in this resolution the Committee issued the call with a result most gratifying. The Convention was held at the Baptist Encampment Grounds, Pelham Heights, on July 28-31, 1913. It was largely attended and much enthusiasm was manifest. The officers of the Convention duly elected met at Birmingham (except Mr. Finklea, who was unavoidably detained) on Tuesday, November 11, 1913, and after considering the matters in hand beg leave to offer the following recommendations and report:

That this Convention endorse the work of the Sunday School Convention thus far by approving of its action in calling the Second Annual Baptist State Sunday School Convention to be held at Pelham Heights in July 1914.

That the scope of the Sunday School Department of the State Board of Missions be enlarged to include Enlistment and Coöperative work in the Churches desiring it: that the name be changed to "The Department of Sunday Schools and Enlistments;" that conference be held with representatives of the Home Mission Board with a view of securing their co-operation in this work.

That the officers of the Sunday School Convention, and such others as they may deem wise to ask to assist, be authorized to prepare a syllabus or text-book, concise and practical, which shall cover every phase of systematic church activity and also explaining in detail the work of those in charge of all benevolences fostered by the Southern Baptist Convention; also an outline for the study of the Bible. This book to be so constructed as to sell for 10 cents if possible, but not over 25 cents at any event, and to be used as a text-book in the Associational Schools to be conducted during the year.

That the officers of the Baptist State Sunday School Convention be the Standing Committee on Sunday Schools of this Convention.

The plan for work during the coming year as outlined by the Field Force of the Sunday School department of the State Board of Missions includes Church to Church Campaigns; 4 City Training Schools; 10 Insti-

tutes in towns; 300 Associational Schools and the Theological Summer School for men and women to be held at Pelham Heights in June, 1914.

The State has been divided into five districts with a Vice-President for each district, as follows: *Northern District*, Mr. T. M. Dix, of Decatur, Vice-President, composed of the following Associations: Lauderdale county, North Liberty, Mount Carmel, Tennessee River, Colbert, Big Bear Creek, Shady Grove, Muscle Shoals, Clear Creek, Gilliam Springs, Cullman, Marshall, DeKalb, Cedar Bluff and Cherokee. *Eastern District*, Mr. W. B. Castleberry, of Talladega, Vice-President, composed of Blount county, Sulphur Springs, Etowah, North St. Clair, St. Clair, Calhoun county, Cleburne, Arabacooche, Randolph county, Carey, Clay county, Coosa River, Weoguftka, Shelby county, East Liberty, Central. *Western District*, Mr. E. L. Dodson, Tuscaloosa, Vice-President, composed of Birmingham, Mineral Springs, Mud Creek, Bibb county, Tuscaloosa, Cahaba, North River, New River, Harmony Grove, Lamar county, Sipsey, Union, Bigbee, Bibb county, Yellow Creek. *Southeastern District*, Rev. R. J. Bateman, Troy, Vice-President, composed of Montgomery, Tuskegee, Centennial, Harris, Alabama, Crenshaw, Salem-Troy, Eufaula, Coffee county, Zion, Dale county, Judson, Sardis, Geneva, Columbia, Unity, Chilton county. *Southwestern District*, Mr. B. B. Finklea, Monroeville, Vice-President, composed of Selma, Bethel, Pine Barren, Clark county, Bethlehem, Butler county, Conecuh, Escambia county, Elim, Mobile, Southeastern, Macedonia, Antioch and Washington county.

May God's will be done in all things.

Respectfully submitted,

C. R. BELL, President,
T. M. DIX,
W. B. CASTLEBERRY,
E. L. DODSON,
REV. R. J. BATEMAN,
B. B. FINKLEA, Vice-Presidents.
HARRY L. STRICKLAND, Sec.-Treas.
Baptist State Sunday School Convention.

Birmingham, Ala., November 1, 1913.

Prof. H. J. Willingham, President Baptist State Board of Missions,
Montgomery, Ala.

Dear Brother:—There are now four persons employed by the State Board of Missions in the department of Sunday School work, each of whom are employed for full time.

The summary of work done by these Field Workers, which is appended hereto, shows, among other things, that a total of 43,783 miles have been travelled, 71 Sunday Schools organized, and 668 churches visited, besides a vast number of schools graded, house-to-house canvasses made, institutes and rallies held.

The plans projected by this department of the organized work in the State will be presented in detail by the Sunday School Committee of the Convention.

Permit me in my own behalf and in behalf of each member of the Field force to express our appreciation of the continued coöperation of our beloved State Mission Secretary, Dr. W. B. Crumpton, and of the office force in Montgomery.

I desire also to give voice to my feeling of love and appreciation for my co-workers, Miss Lilian S. Forbes, Mr. B. Davie and Rev. A. L. Stephens. Surely no religious worker in all this land of ours is permitted to work with more congenial and consecrated companions.

To the pastors, Sunday School officers and teachers and God's people generally over the State who are making it possible for us to have a small part in the bringing in of God's Kingdom, we can only say, Thank you and God bless you.

Respectfully submitted,

HARRY L. STRICKLAND.

Report of Harry L. Strickland, Secretary, from July 1, 1912, to October 31, 1913.

Days of service.....	488
Miles traveled.....	14,242
Addresses made.....	337
Sunday Schools and B. Y. P. U's organized.....	21
Sunday Schools Graded.....	40
Churches visited.....	145
Associations Attended.....	5
Baptist Rallies.....	61
Sunday School Institutes.....	12

Teacher Training Record November 1, 1913.

Sunday School Board Diplomas held.....	1,619
Increase since July 1, 1912.....	615
Red Seals held.....	196
Increase since July 1, 1912.....	89
Blue Seals held.....	124
Increase since July 1, 1912.....	61
Schools reaching A-1 Standard.....	4
Number of classes enrolled in Convention, Adult Bible Class Department.....	15
Enrolled in above classes.....	233

Report of B. Davie, Field Secretary, from July 1, 1912, to November 1, 1913.

Days worked.....	468
Miles traveled.....	12,026
Addresses.....	327
Sunday Schools organized.....	40
Churches visited.....	203
Books sold.....	762
Collected for Pelham Heights.....	\$ 925 00

Report of Rev. A. L. Stephens, Field Secretary, from December 1, 1912, to October 31, 1913.

Miles traveled.....	7,670
Addresses made.....	264
Sermons preached.....	20
Sunday Schools organized.....	9
Sunday Schools canvassed and graded.....	14
Churches visited.....	197
Enrolled in Teacher Training Course.....	318
Books Sold.....	366
Tracts distributed.....	10,650
Associational Schools taught.....	1

Report of Miss Lilian S. Forbes, Elementary Field Worker from July 15, 1912, to October 31, 1913.

Miles traveled.....	9,845
Churches visited.....	123
Associations visited.....	14
Institutes.....	10
Addresses made.....	281
Elementary department graded.....	14
Sunday Schools organized.....	1
Cradle Rolls.....	5
Home Departments.....	4

Many of the churches visited had both Cradle Roll and Home Department in name, but many of them needed encouragement and instruction as to the conduct of same. Such we endeavored to give.

Everywhere the cordial reception and hearty coöperation was a source of great encouragement to us.

LILIAN S. FORBES.

22. The Secretary read the following telegrams:

LOUISVILLE, KY., Nov. 19, 1913.

Alabama Students send greetings and good wishes. We are praying that the Holy Spirit may guide and the Kingdom go forward.

STUDENTS.

BESSEMER, ALA., Nov. 19, 1913.

The Disciples of Christ in session at Bessemer send Christian greeting. See Philemon 25.

BRUCE NAY, Secretary.

23. The Convention recessed for thirty minutes while the Alabama Baptist Ministerial Benefit Society held its annual meeting.

24. The Convention was called to order by the President at 10:30, and the special order, State Missions, was called and the Convention was addressed in this interest by J. H. Longrier, J. W. Rucker, and S. O. Y. Ray. The subject pending, J. W. Phillips conducted Devotional exercises for fifteen minutes and State Missions was further spoken to by R. M. Hunter, and C. W. Hare read the report of the special committee to which was referred the Annual Report of the State Board of Missions (See Item 12 and 40), as follows:

Report of the Committee on the Report of the State Board of Missions (as amended).

Your Committeè commends most heartily the large and hopeful spirit shown in the reports, and commend the members of the Board for their wise course in purchasing Baptist Headquarters in the City of Montgomery.

Your Committee believes most heartily in the wisdom of the suggestion as to founding a Baptist Sanatorium, and we recommend that a commission of five be appointed to investigate place and feasibility of undertaking such an endeavor; and that this commission shall report at the next session of this Convention.

We commend the work of Colportage, and urge that that cause be pushed as far and as fast as means can be obtained therefor.

The wisdom of having Evangelists under the control of the State Board is beyond controversy, but your Committee would urge specially the necessity of employing Evangelists for the Mining Districts, and also suitable men to work among the cotton mill operatives in the State.

The matter of church-grouping is one of supremest importance, but as your committee sees it this work must be left largely to the Executive Committees and pastors of the Associations.

The churches and Sunday Schools ought by all means to raise all of the money for the support of the Sunday School Department, so as to relieve the State Mission Fund.

The churches and Associations ought to give heartiest support to the Enlistment Secretaries as they come among them.

In conclusion, we recommend that brethren W. W. Campbell, W. P. Wilkes, M. C. Reynolds, J. E. Herring, E. H. Jennings, J. D. Ray, W. D. Hubbard, and D. F. Green be appointed as a commission, which shall, during the coming year, make a careful study and a thorough examination of the organization, plans and methods of this body, with a view to determining whether or not they are best adapted for eliciting, combining and directing the energies of Alabama Baptists and for securing the highest efficiency of our forces and the fullest possible enlistment of our people for the work of the Kingdom in the critical and strategic time in which we live and serve; and to recommend to the Convention of 1914 such changes and modification, if any, as in their judgment would increase the effectiveness of the Convention and the devotion of our people as servants of the Lord Jesus Christ for the world's redemption.

That in the prosecution of this study the Commission shall be authorized to incur any legitimate expense for traveling and other items necessary to its task, the same to be paid by the State Board of Missions.

Respectfully submitted.

The Convention was further addressed by C. W. Hare, A. J. Preston, J. S. Stodghill, J. F. Gable, J. R. Edwards, W. B. Crumpton, Corresponding Secretary; H. W. Woodward, and the Convention adjourned to 2:00 P. M.

SECOND DAY—AFTERNOON SESSION.

25. The Convention reassembled at 2 P. M., and J. M. Springfield conducted a Prayer and Praise service, and the president called the Convention to order.

26. H. S. D. Mallory addressed the Convention on the report pending at the adjournment of the morning session (See Item 24), and the further discussion was suspended, and reading reports was called for.

27. The report of the Board of Aged and Infirm Ministers was read by H. B. Foster as follows (See Item (52):

REPORT OF ANNIE H. TOWNSEND, SECRETARY TO THE BOARD OF AGED AND INFIRM MINISTERS' RELIEF FUND.

In presenting this, the fourth annual report of the Board of Aged and Infirm Ministers' Relief Fund of the Alabama Baptist State Convention, your Secretary's heart is filled with a keen sense of gratitude to the noble men whose interests are herein set forth.

Officers and Committees for the Year 1912-1913.

President—H. B. Foster, Tuscaloosa, Ala.
 Secretary—Annie H. Townsend, Tuscaloosa, Ala.
 Treasurer—R. F. Manly, Chamber of Commerce, Birmingham, Ala.
 Executive Committee—J. W. Minor, G. M. Morrow, T. H. Johnson.
 Finance Committee—D. H. Marbury, C. A. O'Neal, Ernest Lamar.
 Relief Committee—W. M. Anderson, H. J. Willingham, C. A. O'Neal.
 Auditing Committee—J. W. Minor, W. H. McKleroy, W. W. Campbell.
 Publishing Committee—G. W. Macon, W. M. Anderson, H. J. Willingham.

It will be necessary for the Convention to elect the successors of Ernest Lamar, W. M. Anderson, H. J. Willingham and C. A. O'Neal, whose terms expire this year (1913).

Resume of Year's Work.

During the year we have assisted 28 beneficiaries. The amount paid to each of our venerable brethren who is now on the regular list of beneficiaries of said fund is \$10.00 per month. Last year we reported only 19 beneficiaries. We have now over 26 on the list. Last year the total amount of contributions reported was \$2,865.13, while this year the total amount contributed for current support is \$4,332.74 for 16 months. See itemized report of the Treasurer for financial report.

The President has in his possession six applications for aid from this fund, which are being held for lack of money. The Board aided in the burial of Rev. L. M. Stone of Mobile, Ala., to the amount of \$25.00. There has been one death among the regular beneficiaries during the past year, that of our dear old brother, G. B. Wade, of Phil Campbell. It is with saddened hearts that we think of the very short time that is given us in which to help these who have ministered unto us for more than half a century, however, we realize that our great loss is their eternal gain.

The Pastor the Pivotal Man.

In this, as in all other interests of the kingdom of God, the pastor is the pivotal man. The pastoral office is the highest office on earth. How manifold and complex and difficult their problems; how heavy and taxing their burdens; yet how bravely they face the problems and bear the burdens. Not a word of disesteem of these noble men in their work. All honor for them in the bonds of the gospel. Yet it may be said that a goodly number of the Alabama pastors have not seemed rightly to understand and value the work of this particular board. When a pastor is content to go through the year without even a sermon on this noble work or a dollar's contribution to the cause by his people, something is wrong. Strange to say, some of our pastors feel that they can talk or preach on any other object fostered by the Baptist Denomination, but can not find a message on caring for God's children. What means, "Inasmuch as ye did it unto one of the least of these my brethren, ye did it unto Me," or "Even so hath the Lord ordained that they which preach the gospel should live of the gospel," "Withhold not good from them to whom it is

due, when it is in the power of thy hand to do it," "Cast me not off when I am old; forsake me not when my strength faileth," "He that hath pity upon the poor lendeth unto the Lord; and that which he hath will he pay him again." What means all of this? With hearts unutterably full of gratitude to God and to the pastors for all their splendid and heroic service in behalf of this noble cause, we would, with all love, entreat you to do yet more.

Conclusion.

How do you treat our "old folks," laymen? These old preachers of the same gospel and the same Christ as you. Do you look upon them as the "ambassadors" for Christ, as though God had besought you by them? Do you treat them as the ministers by whom you believed unto salvation? Do you? Have you listened to their cry for bread, and for shelter, and for clothing and for fuel? Or have you turned a deaf ear to their cry? "Inasmuch as ye have done it unto one of them, ye have done it unto Me." And this is not all; the same God has also said: "Whoso stoppeth his ears at the cry of the poor, he also shall cry but shall not be heard." Friends, do you fear the God whom you have preached? There is nothing truer in His Word than that if we ignore His needy and hungry servants we, too, shall cry in the distress of our poverty. And there is nothing truer than that if we have ignored the cry of distress of His people, we shall cry in our want, and He and His people will—nay, shall—IGNORE our cry.

Did not these old ministers, for whom I am pleading, bring the message of life to you? Did not they bring the story of His death for you? Have they not been your best friend, yes, truest friend? When in the days of sorrow, and when the storm of anguish broke over your life, whose heart was it that you leaned your bursting head against? It was your pastor's. Who was it that said unto you, in time of trouble, "Silver and gold have I none, but such as I have give I thee. In the name of Nazareth, rise up and walk!" and these good words brought help and healing to your soul? It was your pastor. Then in the name of this same Christ who died for the old ministers of Alabama, as well as for you, I ask you to do more for this cause in 1914, that the Board may render aid to all who are deserving and who cry unto us for help, and that next year there may not be one application reported "held on file for lack of funds."

"We shall be so kind in the after while,

But what have we been today?

We shall bring to each lonely life a smile,

But what have we brought today?

We shall give to truth a grander worth,

And to steadfast faith a deeper worth,

We shall feed the hungering soul of earth,

But whom have we fed today?

We shall reap such joys in the by-and-by,

But what have we been today?

We shall build us mansions in the sky,

But what have we built today?

'Tis sweet in idle dreams to bask,

But here and now, do we do our task?

Yes, this is the thing our souls must ask:

What have we done today?"

Respectfully submitted,

ANNIE H. TOWNSEND, Secretary.

**Report of R. F. Manly, Treasurer of Aged and Infirm Ministers' Fund—
Current Support.**

Balance on hand at last report, see Minutes, page 31	\$ 1,926 44	
Checks then outstanding	31 65	
	<u>\$ 1,894 79</u>	
Total collections	4,332 74	
		<u>\$ 6,227 53</u>
Disbursements		
Expenses of Secretary's office	\$ 142 49	
Salary of Secretary	400 00	
Transferred to Endowment Account	700 00	
Part of printing minutes	36 12	
Funeral expenses of Rev. L. M. Stone	25 00	
Special contributions to Reverend Coley, Gilmer, and Kelley	81 59	
Regular beneficiaries	3,450 00	
	<u>\$ 4,835 20</u>	
Balance on hand		\$ 1,392 33

Respectfully submitted,
R. F. MANLY, Treasurer.

Examined and found correct:
S. P. FOWLKES, Auditor.
Birmingham, Ala., November 18, 1913.

Endowment Account.

Cash in Bank at last account	\$ 300 66	
Outstanding investments	2,000 00	
From Current Support account	700 00	
From W. W. Campbell	138 00	
From Geo. Reeve on note	125 00	
Interest collected	179 51	
	<u>\$ 3,443 17</u>	
Disbursements		
Previously invested and not yet paid	\$ 1,000 00	
Loaned Geo. Reeves	725 00	
Loaned A. J. Cates	1,300 00	
Loaned Nelson Money	350 00	3,375 00
		<u>\$ 68 17</u>
Balance at present in bank		\$ 68 17
Outstanding investments, in First Mortgage notes, secured by real estate and bearing 8 per cent. interest:		
W. R. White	\$ 500 00	
A. J. Cates	1,300 00	
S. H. Wilkes	500 00	
Nelson Money	350 00	
Geo. Reeve	600 00	
	<u>3,250 00</u>	

Respectfully submitted,
R. F. MANLY, Treasurer.

Examined and found correct:
S. P. FOWLKES, Auditor.
Birmingham, Ala., November 18, 1913.

28. The report of the Trustees of the Alabama Central Female College was read by H. B. Foster, as follows:

REPORT OF ALABAMA CENTRAL FEMALE COLLEGE

To the Alabama Baptist State Convention:

At the last Convention this Board was requested (in pursuance of resolution adopted by it) to confer with the Board of Trustees of the University of Alabama, and ascertain upon what terms title to the College property may be obtained. This question was submitted to the University Board, and investigation of the legal status ordered, report made; but one question still remains undetermined, and upon that we are compelled to await further actions.

Number of students at the College for year 1912-13, 103; number of graduates in literary department, 18; graduates in piano, 21; received diplomas in Bible work, 19. The Convention Manual was used in the Bible work, but supplemental work was also required. It was the purpose to give the mountain peaks of every book in the Bible and every period. The Krishna Pal Missionary Society agreed to support one native missionary. The religious life of the school was quickened and by one weeks' work of Dr. A. C. Davidson. The attendance the present year is better than it has been for three years past. The work of the school is progressing splendidly. We are glad to report that there is no debt, but the school is badly in need of equipment.

Respectfully submitted,

HENRY B. FOSTER, Pres. Board of Trustees,
Alabama Central Female College.

29. The report of the Trustees of the Orphan's Home was read by W. C. Crumpton as follows) See Item 53):

TWENTIETH ANNUAL REPORT OF LOUISE SHORT BAPTIST WIDOWS' AND ORPHANS' HOME OF ALABAMA.

To the Baptist State Convention of Alabama:

Dear Brethren:—On March the 10th last, we celebrated the twentieth anniversary of the Orphanage, and on that occasion we were honored by the presence of many of our people as well as a number of former boys and girls who had been reared in the Home.

There are 139 children in the Orphanage at this time being a net increase of 47 since our last report. The increase in number has been unusual within the past sixteen months, but we have endeavored to exercise due care to see that the Institution was not imposed upon and at the same time we have tried to care for all worthy children coming to us. Many of the cases presented have been pathetic in the extreme, and the Home provided by the Baptists of Alabama has been a great blessing to these children. This increase of more than 50 per cent. in the number of children brings greatly increased responsibilities and calls for more generous giving on the part of our people. We regret to have to report an unusually large debt at this time, though this may be partially explained by stating that we are making our report just at the beginning of the period when we usually get most of our money. In the next place, the increased cost of living has had its part as well as the fact that we have had to expend large sums for repairs on our buildings and for furnishings in these buildings. However all of our work along this line has been done

with a view to permanency and at the same time using the money to the best advantage.

On account of the greatly increased number of children in the Orphanage, we have been compelled to open up and furnish one of the buildings that has been idle for several years. We are now confronted with the fact that our dining hall is too small, and so we are preparing to build a new kitchen, and in this way get more room.

Since last report, we have received.....	65 children.
Since last report, we have sent out.....	18 “
Leaving the number November 1st	139 “

By referring to the financial report it will be seen that a considerable sum has been expended in trying to get a flowing well on our property. Had we succeeded in this undertaking the income from the surplus water would have made it a splendid investment. We failed on the first well and are now engaged with another, which is nearly 600 feet deep, and we are hoping for success in this last effort.

We have installed an electric light plant in the buildings and hope to solve the water problem in the near future. Of course there are many other items of expense not easily itemized and yet aggregating a considerable sum.

The general character of the work being done in the Orphanage has improved, and the denomination we think has reason to be proud of its Institution. Of course the coming of so many new children brings new problems. The average age of the children has been greatly reduced, which in itself makes it more difficult to carry on the work of the Home, since these children are too young to render much assistance.

The health of the children continues good. We thank God for having spared our large flock another year. Not a single death for more than six years is our remarkable record.

We are glad to report that twenty-eight of the children have joined the church during the past year.

Your attention is especially called to our little publication sent out from the Orphanage under the title of "Our Children." Our people have been very generous in supporting this undertaking and we are enabled to report a small profit from the venture. The paper has been a wonderful help in keeping the Orphanage before our people as well as giving them a real insight into the work we are doing. We know of no way in which you can help us more than by giving the paper a large list of subscribers. The subscription price of 25 cents per annum puts it easily within the reach of all. The first year of the paper has just closed, and we have about 3,000 subscribers.

The Sunday Schools have continued their hearty support, for which we are thankful. We will soon send out our annual appeal for a Christmas offering from the schools, and they have never failed to respond.

The car of corn from the Tennessee River Association as well as the generous supply of syrup from other Associations, have been a great help to us. And then our good women as usual have been helpful in providing good warm cover for our children as well as many other useful articles. The loyalty of our people generally to the Orphanage has been an inspiration to us all. We look to the future trusting to profit by the experiences we have had. We have never lost sight of the fact that if the work is well done that our people will support it. These children are the children of the denomination, and it should be the pleasure of each of us to brighten their lives as best we can and above all else give them the opportunity of such training as they need so as to lead them into lives of greatest usefulness.

We cannot close this report without recording our appreciation of the untiring zeal and efficiency of our brother, M. C. Reynolds, the General Manager of the Home, whose efforts are telling so nobly in the efficiency of our work, and for the cause of Christ.

Respectfully submitted,

WM. C. CRUMPTON, President.

Financial Statement from July 1, 1912, to July 1, 1913.

General Expense Funds:

		Receipts	
To Balance from last statement			\$ 409 38
General Receipts		15,631 13	
Loans from Banks		8,250 00	
Farm Products Sold		329 70	
Surplus from Endowment		185 01	
Special from estate Miss Fallinsbee		333 33	
Special from estate Mrs. E. R. Tidmore		90 00	
Profits from "Our Children"		185 50	
		\$25,367 05	
		Disbursements	
Paid out for General Expenses		7,658 61	
Officers Salaries		5,241 60	
Notes to Banks		4,250 00	
Expense Artesian Well (see well expense)		2,680 62	
For Well boring machinery		800 00	
Infirmary Expense (see special statement)		1,369 14	
Repairs and Improvements		421 51	
Water and Lights		422 56	
Two mules		400 00	
Salary and Traveling Expense Rev. S. O. Y Ray		446 59	
Interest paid on loans		330 90	
Freight Paid		342 27	
New Beds, Girl's Building		221 27	
Stamps and Postage		202 31	
Fruit Trees		143 70	
Our share Convention Minutes		108 34	
Clothing for children (not provided for)		180 65	
Cash on hand July 1, 1913		146 98	
		\$25,367 05	

Statement Endowment Funds July, 1912, to July, 1913.

		Receipts	
From rentals Mrs. Woodson's property	\$1,865 95		
Less Repairs, Taxes, Commissions, etc.	492 29	\$1,373 66	
Interest from loans		739 60	
Sale of cows		175 00	
		\$2,308 26	
		Disbursements	
For Repairs and Improvements		1,323 75	
Electric Light Outfit		309 30	
Salaries Industrial Department		300 00	
		2,308 26	

Statement Endowment Funds, July 1 to November 1, 1913.

Receipts		
Rents Woodson Property.....		\$595 00
Disbursements		
Street assessments, commissions, etc.....	182 51	
Salaries Industrial Department.....	100 00	
Repairs and Improvements.....	164 84	447 35
		\$147 65
Balance carried to General Account.....		\$147 65

Infirmary Expense July, 1912, to July, 1913.

Paid Physician.....		300 00
Physicians' back salary.....		75 00
Matron.....		360 00
Beds and bedding.....		267 00
Drug bills and cost of two operations.....		367 14
		\$1,369 14
Included in general statement.....		\$1,369 14

This is to certify that I have examined the books of the Orphanage and find them correct and well kept.

J. T. GAILLIARD, Accountant.

30. The report of the Board of Ministerial Education was read by J. R. Edwards as follows:

REPORT OF BOARD OF MINISTERIAL EDUCATION.

Your Board wishes to express its gratitude to God and the brethren for the degree of prosperity that has attended our work this year. Especially is it gratifying to note that more of the larger churches have given to this cause than usual, though the burden of this work still rests in the main upon the country and village churches. This is somewhat surprising in view of the universal demand of the larger churches for an educated ministry. A little more attention on the part of the pastors will remedy this defect.

Still the young men are coming in good numbers. Last session forty-five came to Howard College and sixteen went to the Seminary, as reported by Brother Smith. Several also were in school at other institutions, two of whom were aided in a small way by our board. The indications are that this present session will show a still larger attendance, both at Howard, the Seminary, and other institutions.

A comparative statement showing the attendance and contributions for the last five years might be of interest to you.

Session	Howard College	Seminary	Amount Given
1909.....	53	20	\$2,830 83
1910.....	51	12	1,406 70
1911.....	56	18	2,891 93
1912.....	43	19	3,261 73
1913.....	45	16	4,809 27
	Average.....	49	17
			\$3,049 86

Grateful for the increased contributions for the past year, your Board would still like to call attention to the fact that our receipts are not adequate to meet all the demands upon us.

We ought by all means to have \$8,000.00 another year for this work.

W. M. BLACKWELDER.

J. A. HENDRICKS.

Financial Statement June 1, 1912, to November 1, 1913.

Received from all sources.....	\$	\$4,809 27
Paid Out:		
To Prof. A. J. Moon, Treasurer.....	\$1,161 74	
" B. P. Smith, Treasurer.....	44 00	
" Jefferson Co. Bank.....	626 00	
" Printing and postage.....	48 75	
" Dr. Crumpton.....	82 23	
" Secretary for service, traveling expenses and help.....	570 70	
" Dr. Shelburne for Dr. A. T. R.....	20 00	
" Seminary direct.....	1,154 59	
" Students direct.....	1,000 42	
" Balance in Bank.....	95 29	
" Cash.....	5 55	
	<hr/>	
	\$4,809 27	\$4,809 27

J. A. HENDRICKS, Treasurer.

I have examined the financial statement of J. A. Hendricks, Treasurer, and find same correct and supported by proper vouchers.

S. P. FOWLKES, Auditor.

31. The report of the Trustees of Judson College was read by Ernest Lamar, as follows:

REPORT OF THE BOARD OF TRUSTEES OF JUDSON COLLEGE.

President Robert G. Patrick.

The resignation of Dr. R. G. Patrick, who has been the honored and efficient President of the Judson since 1896, was the occasion of much grief to the Trustees of the Judson. For under his Presidency the Judson had made most noteworthy advance. The large debt then resting upon this beloved institution was paid off during the first year of his administration. The Annex, furnishing accommodation for 60 pupils, was built. Then followed the large Alumnae Auditorium with its 50 music rooms. And then the Carnegie Library was built, and then the President's Home. Each of these buildings, with the exception of the Annex, necessitated the purchase of more land. And in addition the home of Judge John Moore, with adjoining land, was purchased. It is this growth which is the explanation of the debt now resting upon the Judson. The debt came because the Judson grew. The debt could have been avoided if the President had been willing for the Judson not to grow, but happily for the Baptists of Alabama and for the cause of Christ he was not willing.

In addition to the above under the leadership of President Patrick

many important internal improvements were made—among them the establishment of the Infirmary. We do not believe that in any institution more care is taken of the health of the pupils than at the Judson. The efficient health officer exercises personal oversight in the case of each student.

It was also under President Patrick's administration that the Judson Female Institute became the Judson College, a "Standard" College—we would say an "A" College only—the Judson has not yet sufficient endowment, and maintains in the same building with the College a most excellent Academy where pupils who are not yet ready for college may receive most excellent training. None the less it does the work of the "A" College.

All the above and more was accomplished under the leadership of Dr. Patrick. So it was with sincere grief that the Trustees learned of his failing health and were compelled because of it to accept his resignation.

President Paul V. Bomar.

This occurred the latter part of last July. The Trustees counted themselves fortunate in securing Pastor Paul V. Bomar, of the Siloam Church, who had been associated with Dr. Patrick in the Judson work for 16 years, and for some time the Vice-President, and asked him to take the Presidency. The happy opening on September 18th showed clearly that the Lord in His mercy was still smiling upon the Judson. The attendance is considerably above that of last year. So far 230 pupils have registered, and the work of the school is moving along smoothly. A great and blessed future is in store for our school if only we will do our full duty by her. For the Judson cannot become what she ought to become and what God means for her to be if we leave her alone and do little or nothing for her. God's purpose for the school can be accomplished only through us.

God's Will for Us and the Judson.

What is God's will for us and the school? Is not it first of all that we shall free her, free her from this burden of debt? Is it not that we shall free her, free her for the work to which He has called her—free her by providing a more adequate equipment and endowment?

A new Science Hall would greatly help. The age demands that our young women as well as our young men be thoroughly grounded in the sciences. This work at the Judson is exceedingly well done, and the laboratory equipment is the equal in efficient service if not in extent to that of many of our larger universities. But a Science Hall would render great service.

A Gymnasium with its swimming pool and other accessories would bring much benefit.

A Domestic Science Department has become a pressing necessity. Will not some friend or friends give us the necessary money? Many pupils were lost last year because we did not teach Domestic Science, and the President has promised that the Judson will have a well equipped department by the opening of the next session.

Then there is the endowment. We must never lose sight of this even when paying off the debt; for the first paying off the debt is the first step in an onward movement for a larger endowment. Last spring some of the Judson teachers and alumnae started a movement to raise ten thousand dollars to endow the chair of Bible and Philosophy. Some three

thousand dollars was raised in cash and pledges. Several of our churches have recently sent in contributions for the Judson, and they have been applied to this fund.

The Board of Lady Visitors.

Last May at the Diamond Jubilee an advance was made in the appointment of a Board of Lady Visitors to assist the Trustees and the management of the Judson in every way possible. It was due to them that the whole interior of the Judson was renovated last summer. The sleeping rooms were re-calimined and the woodwork painted and were made in every way as attractive as possible. The class rooms were treated in the same manner. This Board consists of Mrs. Beasley, of Birmingham; Mrs. B. F. Elmore, Demopolis; Mrs. Claude Bixler, of Mobile; Mrs. L. G. Dawson, Montgomery; Mrs. R. L. Sutton, Orrville; Mrs. John Ashcraft, of Florence; Mrs. W. H. Lovelace, Marion.

Diamond Jubilee.

At the Commencement last May the Judson celebrated its seventy-fifth annual session with a great Diamond Jubilee. The celebration was supremely worth while. The Pageant was such as the Judson alone could have had and was worth coming hundreds of miles to see. We cannot be too grateful to those who conceived and executed these plans. The celebration marked, we believe, the beginning of a new epoch in Judson's history. Thankful for the past the Judson has turned her face with a stronger faith, a more unselfish love, and an undying hope towards the future. She looks to the Baptist of the state to whom she belongs and for whom she has wrought so nobly the past seventy-five years for sympathy and help. Shall she look in vain? For thirty-eight years Caleb and Joshua were kept out of their own because the others would not believe. How long will the Judson be kept out of her own, because Alabama Baptists will not believe? Let us go up at once and take the land, for we are well able.

Election of Trustees.

We call attention to the fact of five vacancies in the Board of Trustees, four by expiration and one that of our beloved J. S. Carroll by death. These vacancies are to be filled by the Convention—B. F. Ellis, F. P. Nichols, A. T. Dickerson, Ernest Lamar are the four whose terms expire.

32. The report of the Trustees of the Industrial Academy at Healing Springs, Ala., was read by Charles C. Smith as follows:

To The Alabama Baptist State Convention:
Enterprise, Ala.

Brethren:—We beg to submit herewith the following report of the condition of our school here:

During the session of 1912-1913, we enrolled 65 pupils who paid tuition and fees \$500. This, with the \$400 paid by the Educational Commission and the \$455 paid by the State Board (Dr. Crumpton) enabled us to employ one assistant teacher. The teacher of music, being resident, took the music class on its merits.

We made some improvements on fence and grounds at a cost o

\$50.00. Our water system is practically complete, except bathroom outfit, at the following cost:

Cost of Erecting Tower and material for same.....	\$	75	00	
3000 gallon Cypress Tank, delivered.....		63	00	
4 H. P. Gasoline Engine, \$79.50; freight on same \$14.50.....		94	00	
Boring well 82 feet, @ 35 cents, \$28.70; Cypress Curb- ing, \$6.00.....		34	70	
Pump, pipe connections, etc.....		64	69	\$ 331 39
<hr/>				
Grand Total paid for Improvements.....	\$	381	39	
Of this amount State Board paid.....	\$	55	00	
Local Trustees.....		67	20	122 20
<hr/>				
Amount unpaid.....	\$	259	19	
Amount needed for Bathroom set and Sewerage (esti- mated).....				125 00
<hr/>				
Balance needed to pay outstanding accounts and install Bath and Closet.....	\$	384	19	

If you are in sympathy with our efforts to improve conditions here, can't you help us *now* to the amount of \$200? If so, we will undertake to raise the balance, and promise to have the work finished within six weeks as the pipes are now ready to be connected.

We further recommend that appropriation for maintenance and improvements be set apart now for the next three years, and that this amount be not less than \$1200—one hundred of which shall be used for improvements, on condition that we raise a like sum. This will enable us to plan our work accordingly.

The next thing in the way of improvements that will claim our attention is the painting of the building, which we hope to have done before school closes in the spring.

Respectfully submitted,

CHAS. C. SMITH, Principal.

Approved,

H. C. CAUSEY,
J. E. McLEMORE,
W. J. BLOUNT,
Trustees.

The report was referred to a committee composed of I. A. White, E. M. Stewart, L. M. Bradley, J. H. Creighton, and R. M. Hunter. (See Item 59.)

33. The report of the Trustees of the Baptist Collegiate Institute, Newton, was read by A. W. Tate as follows:

REPORT OF THE BAPTIST COLLEGIATE INSTITUTE.

Fifteenth Annual Session.—Closing June 1, 1913.

With hearts of gratitude, we come to offer our report on the best year's work in the history of our school.

In contrast with an old, dilapidated wooden building, a few years ago, we now enjoy the luxury of a handsome brick building, warmed by steam and furnished throughout with new furniture of the best make. Six new pianos are now in use, five typewriters, two sewing machines, and a splendid Domestic Science outfit.

Ten happy teachers and 360 students extend to the Baptist of Alabama their grateful thanks for all the contributions and prayers that helped in bringing the comforts we now enjoy.

The enrollment for the past year was 360; of this number 250 were boarding students. The personnel of the student body was never better, and the work they did was highly satisfactory.

Nearly all who were not Christians on entering, joined the church during the year and the spirit of loyalty and devotion marked their daily life.

New departments have been added till now we have the following: A good literary course; a teacher's training course; an excellent music course; a practical commercial course; an excellent Domestic Science Department; and a good expression course.

The young preachers have a class for Bible study and are doing good work. There is a Sunday school training class, conducted by one of our teachers, Miss Lizzie Morton. The work is gratifying as quite a number of Blue seals have already been awarded.

Each morning, before lessons, a short period is occupied with Bible reading in all the rooms. This work is conducted by the several teachers.

We had in school with us last year fourteen young preachers, most of whom intend to go higher in their preparation for the great work to which they are called.

The graduating class was the largest in the history of our school—sixteen noble young men and women received their diplomas and one finished the music course.

From all these good things reported we now turn to the business affairs of our Institution.

We owe a large debt for furniture, pianos, and other equipment, all of which is of the very best quality, besides a good round sum for the old bonds sold to erect the building which was burned in January, 1912. Our indebtedness in the aggregate, amounts to a little more than \$8000, some of which must be met December 1st and others January 1st. Our people of Newton have pledged \$1000 to help in the liquidation of these debts, but we cannot pay it all at once, and ask your assistance, as you have so nobly done in the past.

One dark page in our history, almost in the beginning of the present year, claims our profound attention. With hearts burdened with grief we report the loss of one of our strongest and most beloved trustees, Dr. S. M. C. Howell, who died suddenly a few weeks ago. We mourn this loss and pray for another to take his place.

Sincerely yours,

B. P. POYNER, President Board Trustees.

34. The report of the Trustees of Howard College was read by W. A. Davis as follows:

REPORT OF BOARD OF TRUSTEES OF HOWARD COLLEGE.

Our last report to the Convention made at Jasper, July, 1912, covered the scholastic year, 1911-1912. Sixteen months having elapsed, the present report must cover a longer period of our stewardship than is usual.

Session 1912-1913 began September 11th, and closed May 28th. From the opening of the session to January 1st, the College was without a President; Mr. A. J. Moon, Chair of Greek and Latin, as Chairman of the Faculty, performed with credit the duties of President. The items of interest during the session 1912-1913 are as follows: One hundred and sixty-three students were enrolled, of these ninety-five were in the College proper, and sixty-eight in the Academy. The Faculty consisted of eleven men—eight in the College and three in the Academy. The new President came to his duties January 1st, 1913.

The death of Mr. M. A. Hoffman, an instructor in the Academy, was an event which brought real grief to the College, as well as to friends all over the State.

The graduates were eleven in number, four of whom go to strengthen the ranks of our Baptist ministry. During the session two young men from the student body announced themselves for the Gospel ministry. The total enrollment of young ministers for the session was 45.

Session 1913-1914 opened September 10th. Total enrollment to date is exactly equal to total enrollment last session. By the beginning of the second term the enrollment should show a gratifying increase over last session. Total enrollment of students for the ministry is 44.

The Trustees desire to call attention to some special items: (1) Howard College Academy is now Howard College High School. The organization consists of four instructors—men of college and university experience.

(2) The College now admits to its classes resident young women. Ten of these young women have matriculated, and are proving themselves to be most satisfactory students.

(3) During the summer vacation the trustees negotiated a loan of fifteen thousand dollars, which has been used to pay some floating indebtedness, to make some much needed improvements, and to make additional laboratory equipment.

(4) The Board acknowledges with gratitude the gift of a drinking fountain. The donor is Dr. Carey P. McCord, Detroit, Michigan. The gift is installed in the lobby of the Main Building, where faculty and students drink daily from an ever flowing fountain.

(5) The present indebtedness of the College is between twenty-three and twenty-five thousand dollars. The Board calls upon all friends of the College, and lovers of education to join most heartily in the Debt Paying Campaign.

(6) In order that all expenses for current year may be met the College should receive from the Christian Education Fund not less than three thousand dollars by June 1, 1914.

(7) The Board confidently reports your College in the very best condition for rendering service to the public. The Faculty both in equipment and spirit; the unity and enthusiasm of the student body; the library and laboratory equipment; the neatness and beauty of the buildings and campus; the conditions for the health comfort of the students are better than ever before in the long and useful life of Howard College.

(8) The loss, by death, of Mr. J. S. Carroll from the Board is yet keenly felt.

(9) We report to the Convention twelve vacancies in the membership of our Board, one by death, five by resignation, and six caused by expiration of term of service.

JAMES B. ELLIS, President of Board.

35. The report of the Trustees of the Howard College Endowment Fund was read by W. A. Davis as follows:

HOWARD COLLEGE ENDOWMENT FUND.

To the Alabama Baptist State Convention:

I submit the eighth annual report as follows:

Receipts for the year.

Balance on hand, July 26, 1912.....		\$ 4,347 87
Received from sundry persons on Principal.....	\$ 201 50	
Collected for Interest on Loans.....	7,683 07	
Rent of Peevey houses (mortgage foreclosed).....	72 00	7,956 57
		<hr/>
		\$12,304 44

Disbursements for the year.

Loans made.....	\$ 3,719 37	
Interest paid to College Treasurer.....	7,631 22	
Premium on Treasurer's Bond.....	45 00	
Tax on Peevey tract (Mortgage foreclosed).....	78 85	11,474 44
Balance, November 18, 1913, in Anniston City National Bank.....		\$ 830 00

Recapitulation for Eight Years.

Net Receipts

General Education Board.....	\$21,700 00	
Other Contributors and J. C. Bush Bequest.....	64,685 00	
Interest Collected.....	24,065 11	
Rent of Peevey houses (Mortgage foreclosed).....	72 00	
		<hr/>
		110,522 11

Net Disbursements.

Interest paid to College Treasurer.....	\$23,872 46	
Premium on Treasurer's Bond.....	185,80	
Tax on Peevey tract (Mortgage foreclosed).....	78 85	
Loans Outstanding.....	85,555 00	109,692 11
		<hr/>
Balance, November 18, 1913, in Anniston City National Bank.....		\$ 830 00

The Endowment Fund is earning at this time seven and six-tenths per cent. per annum. It became necessary last year to foreclose a loan of \$4,000, but it is hoped that the property can be so handled as to avoid a loss.

Fraternally submitted,

WM. A. DAVIS, Treasurer.

36. The report of the Educational Commission was read by W. A. Davis as follows (See Item 63):

REPORT OF EDUCATIONAL COMMISSION.

To the Alabama Baptist State Convention:

The Educational Commission has held four sessions during the past year.

Dr. Robert G. Patrick acted as Corresponding Secretary, beginning his work about August 1, 1912, and resigning on account of ill health on June 1, 1913. The Commission deeply regrets, as does the denomination, the necessity for his cessation of the work for which with vigorous health, he was eminently qualified. We have made diligent effort during the past six months, but without success, to secure a Corresponding Secretary.

By reason of the necessity arising from the destruction of its building by fire, the Commission has devoted its special attention during the year to Newton Institute, with the result of erecting a new building.

The Unity-Chilton High School, at Thorsby, which is in charge of Prof. N. W. Henson, as Principal, with Rev. W. M. Olive as Financial Agent, and which has been fostered especially by those two Associations, desires the recognition of the Convention as one of our schools.

About 150 churches have contributed to our work, a large proportion giving regular and putting the work on the same basis as our Missionary interests.

The Consolidated report of the Treasurer shows the financial transactions of the year.

Owing to the continued illness of Dr. Patrick, this brief report is submitted by

WM. A. DAVIS, Recording Secretary.

Financial Report of Educational Commission.

To the Alabama Baptist State Convention:

I submit the third annual report of the Treasurer of the Alabama Baptist Educational Commission as follows:

Receipts	
Balance on hand, July 26, 1912, General Fund.....	\$ 285 99
Newton Institute.....	236 20
	\$ 522 19
General Fund.....	\$ 3,083 94
Howard College.....	245 11
Judson College.....	2,071 82
Newton Institute.....	4,742 29
Ala. Central Female College.....	79 77 10,222 93
	\$10,745 12

Disbursements

Secretary's Salary.....	\$ 3,000 00	
Secretary's traveling and other expenses.....	568 28	
Judson College.....	750 00	
Healing Springs Institute.....	400 00	
Ala. Central Female College.....	39 77	
Newton Institute.....	5,375 00	10,133 05

Balance in Anniston-City National Bank, November 18, 1913..... \$ 612 07

The various accounts stand thus:

To Credit of Howard College.....	\$ 245 11	
Judson College.....	1,321 82	
Ala. Central Female College.....	40 00	
		\$ 1,606 93
To debit of Newton Institute.....	225 00	
General Fund.....	769 86	994 86

Balance in Anniston-City National Bank, November 18, 1913..... \$ 612 07

Fraternally submitted,

WM. A. DAVIS, Treasurer.

The report was referred to a Committee composed of C. Ross Baker, A. W. Briscoe, T. W. Palmer, J. A. Cook and C. E. Crossland. (See Item 64).

37. The report on Sunday Schools was read by Harry L. Strickland, and the report was spoken to by H. L. Strickland, W. F. Yarbrough R. J. Bateman, and adopted as follows:

REPORT OF THE SUNDAY SCHOOL COMMITTEE.

We desire first to commend to the Brethren the work of the Sunday School Board of the Southern Baptist Convention.

Since its organization in 1891 it has gone steadily forward, its sphere of usefulness constantly widening until now the munificent hand of the Board may be seen in almost every Benevolent work of the Denomination.

The profit derived from the sale of Periodicals and books is all turned back to the Denomination in one form or another.

During the year ending May 31, 1913, the gifts of the Board to the Denomination in money amounted to \$84,261.15, of which \$30,790.19 went for Sunday School Field work.

During the past year the building formerly occupied by the Board and which was purchased ten years ago for \$60,000.00 was sold for \$200,000.00 which amount was re-invested in the magnificent new building just completed and occupied on 8th Ave. in Nashville, Tenn.

This building will be dedicated to the use of the Southern Baptist Convention at the meeting of the Convention in May, 1914.

We recommend the use of all the Literature prepared by the Board for use in the Sunday Schools. Especially would we call attention to the series of Graded Lessons adopted by our Lesson Committee from the International Graded Lessons to suit our particular needs.

These Graded Lessons are now prepared for Beginners, Primary, Junior and Intermediate Departments of the Sunday School.

We recommend that this Convention approve the suggestions made in the report of the Officers of the Baptist State Sunday School Convention.

We recommend that the Churches be requested to co-operate in this work by contributing in their Sunday Schools one offering quarterly and that those following the Calendar urge the brethren to remember liberally Sunday Schools and Colportage and that the Second Sunday in September be set apart for a special Sunday School offering for this department of the work of the State Mission Board.

We have no desire to multiply organizations within the Associations. We earnestly hope however, that each Association will, through its Executive Committee appoint an Association Sunday School Secretary who will co-operate with the Sunday School department in arranging Church-to-Church Campaigns and Associational Schools.

We add our approval to the plan proposed to include Enlistment work in the Churches desiring it, to the work of the Sunday School Department.

We also recommend the publication of the Text-book or Syllabus for use in the Associational Schools.

Our plan is to hold 300 schools during the year for which we are enlisting 100 volunteer teachers. These schools to be held at a time most convenient to the Churches inviting them. Three or more churches coöperating to obtain a school. The majority of these schools will be held during the Summer months.

We commend the Theological Summer School to the entire Brotherhood. This school will be held during June, 1914, at the Baptist Encampment Grounds, Pelham Heights, Ala., Rev. J. R. Sampey and Rev. W. O. Carver, from the Louisville Seminary, will be in charge. Arrangements are being made by the Womens' Missionary Union to secure the services of Mrs. McLure, of the Training School at Louisville, for instruction in Woman's work.

There were present last year an average of 35 preachers from various Churches in Alabama. Dr. W. J. McGlothlin, who was present for one week as lecturer on Church History, stated that in his judgment this school idea was the greatest forward movement among Southern Baptists during the past 25 years.

We confidently expect 150 or more to be present in the school during the coming session in June, 1914.

Respectfully submitted,

W. B. CASTLEBERRY,
R. D. WEBB,
CLAY I. HUDSON,
H. L. STRICKLAND,

Committee.

38. The report on the Baptist Young Peoples' Union was read by Gwylym Herbert, who addressed the Convention in that interest, and the report was adopted as follows:

B. Y. P. U. REPORT.

We beg to report that in our State at present we have 75 Unions with a membership of 3200.

The Executive Committee is planning to hold during the coming year five institutes in five separate central sections of the state on B. Y. P. U. methods, hoping in this way to inform our people regarding B. Y. P. U. work.

We recommend that a place be given in the annual church letter for reports on B. Y. P. U.

We recommend that the study course offered by the Educational Committee of the B. Y. P. U. of the South, consisting of the following books and published by the Sunday School Board: B. Y. P. U. Manual, Training in Bible Study, Training in Church Membership, How Baptists Work Together, Heart of the Old Testament and Doctrines of our Faith, be used by our B. Y. P. U.s.

Respectfully submitted,

GWYLYM HERBERT, Chairman.

39. The reports on Education (See Items 27, 29, 30, 32, 33) were taken up and addresses made as follows:

A. W. Tate and J. R. Keeton for the Baptist Academy at Newton.

Paul V. Bomar, President Judson College, presented Mrs. J. T. Ashcraft, who brought the greetings of Board of Lady Visitors of Judson College, and then addressed the Convention in the interest of that school.

J. M. Shelburne, President of Howard College spoke in its interests.

J. R. Edwards addressed the Convention in behalf of Ministerial Education.

B. F. Giles, President of the Alabama Central Female College, addressed the Convention in its interests.

40. The report of the committee to which was referred the report of the State Board of Missions, (See Items 12, 24, 44) was called up and R. J. Bateman offered an amendment which was spoken to by R. J. Bateman, A. S. Smith, Preston Blake, and W. B. Crumpton, and the matter pending, the Convention adjourned to 7:30 P. M. (See Item 45.)

SECOND DAY—EVENING SESSION.

41. The Convention reassembled at 7:30 P. M., and after singing and prayer, Vice-President J. G. Reynolds called the body to order.

42. The report on Foreign Missions was read by H. B. Woodward, as follows:

REPORT ON FOREIGN MISSIONS.

The report of our Foreign Mission Board for the last Convention year is a record of signal blessings of God upon its labors. It is also rec-

ord of most marvelous growth in the work of our denomination in other lands. The facts contained in the report ought to be repeated and emphasized in every church in all the South and studied carefully, because they have a very practical bearing upon the world-wide mission of Southern Baptists. There is that in them to hearten every one of us for our heroic task, a clarion call to plant the banner of the King of Kings in every clime.

Some of the Significant Facts in that Report.

Last year there were 4,532 baptisms, which is one thousand more than the total membership of the Churches on the Foreign Field after the first fifty years of the Board's work.

Twenty years ago we had 177 Missionaries and native workers on the field; now we have 273 Missionaries and 573 native helpers. Then the Board reported 283 baptisms; this last year it reported 4,532 baptisms. Then we had no Medical Missionaries, now we have 13 Medical Missionaries, 7 hospitals, 9 dispensaries through which 65,333 people received treatment. Then we had only 16 schools with 598 pupils; now we have 266 schools with 7,481 pupils. These include 10 Theological Seminaries with 222 students and 8 Women's Training Schools with 191 students. Then we had no publishing plants. Now we have several publishing plants and book houses that are sending out millions of printed pages annually to tell the lost of Christ and His power to save.

In 1873 the Board for the first time reported more than \$50,000. In 1903 more than \$200,000. Last year the total receipts were \$543,446.29. Twenty years ago the Missionaries reported \$5,368.42 raised on the field. Last year they reported \$89,483.70. With such a growth in members and contributions both on the foreign field and at home, so that our people can now give \$100 as easily as they could \$10 twenty years ago; we confidently believe that within a few years Southern Baptists will give One Million to this work.

The Resources of the Board.

From every source during the year 1912-1913 the Board received \$543,446.29. This is a slight falling off from the previous year. The fact is a painful one to every loyal follower of Christ in our Southern Zion. The failure of nearly \$5,000 on the part of Alabama Baptists to raise their apportionment helped to make the above possible. That was a strong vote on the part of our 200,000 Church members to have the Board retrench. We can, we must, we will do better. Since we would not consent to have the Committee at St. Louis to move our apportionment up over last year any, the Messengers at this Convention ought to solemnly pledge themselves to see to it that the whole amount apportioned Alabama is raised by April 30, 1914. Almost seven months of the year is gone and we have raised but little more than one-tenth of the amount.

The Indebtedness of the Board.

For several years the Board has been reporting a debt to the Convention. The debt brought over from last year was \$76,000. With this burden upon it, and our failure to come to its relief with heroic self-sacrificing giving, if need be, it cannot even mark time much longer, but must begin a retreat. Will any of us fold our hands in lazy lock and stand idly by while it is forced to do this, while other Boards are forging

ahead We dare not do it! Loyalty to Christ ought to stir Alabama Baptists now throughout the whole State as they have never been stirred.

The Expenses of the Board.

There is no business as colossal as the business of our Foreign Mission work that is conducted on a more economical basis. A dollar put into its treasury goes farther in its power to make Christ known unto the heathen than a dollar in the treasury of any other foreign Mission board. That is a significant token of God's approval upon it, and a mighty word in behalf of the consecration of our Missionaries. But the blame for the most of the expense cannot be laid upon the Board. The Convention instructs it as to the basis upon which to project its work. In obedience thereto it goes forward and when the Churches fail to send in the money regularly it is forced to go to the banks and negotiate loans, the interest of which runs into thousands of dollars each year. And in addition to the more than \$13,000 for interest last year, more than \$22,000 were paid for collecting Foreign Mission funds in the different States. Let no one among us be frightened at the expense since the board now owns property on the foreign fields valued at \$900,000.

Special Departments of the Board's Work.

We cannot emphasize separately all the different departments of the Board's work, but call special attention to the following:

We commend most heartily the effort of the Board to plant schools in all its fields of operation to train native workers for the work to which God may call them and in which the children of native Christians may receive education. It has given assurance that in this matter of Theological schools there will be no entangling alliance with people of other faith. It is our duty to maintain Christian friendship and fellowship with our brethren of other denominations both at home and abroad; but, both in our work there and here, we must be true to those fundamental principles which are to save the saving truths of the Gospel.

We furthermore commend the Judson Centennial Monument and call upon this Convention to give its loyal support to the Committee appointed at Jasper so that Alabama Baptists may do their part to bring this worthy Movement to its most glorious consummation.

We also commend the Educational Department whereby the Board is longing to induce the Churches to have mission study classes, and recommend that every pastor have in his Church or Churches Mission Study Classes as far as possible.

The Real Problem.

The problem which calls loudly for solution is the thousand of unenlisted churches. But a very small per cent. of our people are enlisted in prayer and giving for the coming of the Kingdom in the whole earth. The Board is endeavoring to come closer to the people and have each one of the more than two millions of Southern Baptists realize that the Commission to "preach the gospel to every creature" is Christ's holy word of command to them. It recognizes the State Vice-Presidents as members. It has now three field Secretaries. It requests some one in each district association to represent the work of world-wide Missions. But the State Conventions, Associations Schools, Colleges and Churches must join heartily in the work of solving this embarrassing question.

Recommendations.

We recommend therefore:

1. That we accept the \$38,500 apportioned us by the St. Louis Convention and call upon each Messenger here to do what he can to raise it by April 30, 1914.

2. That each associational representative urge a Missionary Campaign in his Association

3. That the Committee of the Laymen's movement strive to impress upon the men of our Churches the claims of Christian Stewardship in the interest of world-wide Missions.

A New Call and a Challenge to Southern Baptists.

Is there not a special significance in the world-wide movement for Southern Baptists "Just as God in His providence is overturning the hoary systems of error, in all lands, He is making us mighty in numbers and wealth." For us "the prospects are as bright as the promises of God." The marvelous triumphs of the gospel over the lives of men beyond the seas; the wide open door of opportunity in every clime, the falling away of prejudice against foreign Missions among our own people; the Bible now being printed in 540 languages and dialects; the imperative command of our Saviour and King: "Go ye therefore and make disciples of all the nations baptising them in the name of the Father and the Son and the Holy Spirit, teaching them to observe all things whatsoever I have commanded you"—Make a great new call to Southern Baptists. They challenge us to make a program for ourselves that will fit the times and seasons; one that will match our declaration of faith: one that anticipates the speedy coming in of that day when Baptists will be preaching the whole gospel of Christ wherever man is found. It will require a big program to save ourselves. The triumphs of the past and the supreme crisis which our whole denomination now faces and but a trumpet call from the skies to us summoning us "to serve our generation according to the will of God." In all the tides of time no people who name the name of Jesus as Saviour and Lord ever had such a glorious opportunity, or had upon them such a sacred obligation, or faced such a supreme crisis as Southern Baptists. Jesus is counting on us; the Macedonian appeals are coming to us from every land. To retrench would be treason; to fail would be criminal! We must not; we cannot do either! Especially ought we to pray that the breath of God may sweep across the pastorates and people of our own State and kindle a flame of sacred love on the alter of the heart of every Baptist man, woman and child that will burn bright to the glory of Christ the Lord, and move us all into self-sacrificing, giving and labors, such as will help hasten the day when the hosts of God shall shout: "Lift up your heads, oh ye gates and be ye lifted up ye everlasting doors and the King of glory shall come in. Who is this King of glory? The Lord of hosts, He is the King of glory."

Respectfully submitted,

H. B. WOODWARD.

W. F. Yarbrough, Vice-President of the Foreign Mission Board for Alabama, made announcements, and introduced George W. Bouldin, returned missionary from Japan, G. H. Lacey, returned missionary from Mexico, C. D. Graves, Field

Secretary of the Foreign Mission Board, and W. Y. Quisberry, each of whom addressed the Convention and the report was adopted.

43. T. O. Reese, one of the Evangelists of the Home Mission Board, addressed the Convention in the interest of Evangelism, and after announcements the Convention adjourned to 9:00 A. M., Thursday.

THIRD DAY—MORNING SESSION.

44. The Convention reassembled at 9:00 A. M., J. M. Springfield conducted a Prayer and Praise service, and the President called the body to order.

45. Miscellaneous Business was called, and C. W. Hare called up the report on the State Mission Boards report (See Item 39), and after discussion by C. W. Hare, Preston Blake, R. J. Bateman, H. B. Woodward, and J. F. Gable, an amendment to the committees report was agreed to and the reports were adopted as they appear in Items 12, 20, 21, and 24.

46. The regular order was called, and H. S. D. Mallory read the report on Laymen's Movement, and the report was spoken to by H. S. D. Mallory, J. M. Shelburne, W. W. Campbell, W. B. Crumpton, W. W. Morris, and L. T. Reeves, and the report was adopted as follows:

REPORT OF COMMITTEE ON THE LAYMEN'S MISSIONARY MOVEMENT.

Your Committee have to report that the Laymen's Missionary Movement has not apparently greatly engaged the interest of our laymen, due, we believe, to the fact that it has not been except in a general or somewhat casual way, brought to their attention.

We have been led to believe that there is such promise of good in it that we submit the following recommendations:

1. That the Committee on the Laymen's Missionary Movement be authorized to raise from the laymen of the State sufficient funds to meet the expense of placing a Secretary in the field who will give his whole time to the prosecution of the work.

2. That when sufficient funds are raised for the purpose, the Committee be authorized to employ the Secretary and fix his salary—subject to the approval, both as to person and salary, of the State Board of Missions, and said Board shall have supervision of the work of said Secretary.

3. That no part of the expense of prosecuting said Movement shall be made a charge against the State Board of Missions or paid out of any funds under its control, except to the extent that funds are provided for that specific purpose.

4. That the Committee on the Laymen's Missionary Movement will consider holding a Laymen's meeting during the next Convention year, and if they deem it advisable, call the meeting for a time and place to be fixed by them.

Faternally submitted,

H. S. D. MALLORY,
W. W. CAMPBELL,
T. W. PALMER.

47. The report of Committee on Nominations was read by A. G. Mosely, and after discussion by A. G. Mosely, H. B. Foster, W. B. Crumpton, R. J. Bateman, J. A. French, W. W. Campbell, W. A. Davis, amendments offered by H. B. Foster, and R. J. Bateman, were rejected. The report was further discussed by J. R. Edwards, Geo. W. Ellis, C. J. Bentley, and Preston Blake, and the report was recommitted. (See Item 66)

48. The regular order was called, and the Convention was addressed in the interest of the Debt-Paying Campaign, by W. B. Crumpton, J. M. Shelburne, Paul V. Bomar, R. J. Bateman, and J. W. Rucker.

49. The Committee on Time, Place, and Preacher, reported as follows, which was adopted:

REPORT OF COMMITTEE ON TIME, PLACE, AND PREACHER.

Your Committee would respectfully recommend that the next session of this Convention be held in Selma, with the First Church, the Second Church joining the invitation.

Date.

The date to be the Tuesday after the 3rd Sunday in November, 1914, which date is November, 17, 1914. Convention to begin at 10:00 A. M., on Tuesday and close on Thursday night.

Recommendation.

To preach the Convention Sermon:—Rev. W. D. Hubbard his alternate to be, Rev. A. J. Johnson.

That the following brethren be the Committee on Program: Rev. P. W. James, Rev. H. H. Hagood, Rev. E. M. Stewart, W. B. Crumpton and H. S. D. Mallory.

The Committee respectfully recommends that, wherever the program is published or printed, the program for the Convention always be put before the program for the ministers' meeting.

R. E. PETTUS, Chairman,
C. J. BENTLEY,
H. R. ARNOLD,
C. E. CROSLAND,
W. A. DARDEN,
LAMAR JEFFERS,
J. T. HINCY.

The following resolution was unanimously adopted, viz:

Resolved, First.—That the Baptist of Alabama in Convention assembled do hereby most heartily endorse the launching of a Campaign for National prohibition, and that we pledge our fervent prayers and our active co-operation in bringing about the triumphant success of that great cause:

Resolved, Second.—That we re-affirm our confidence in, and our allegiance to, the Alabama Anti-Saloon League in its fight for the complete extermination of the liquor traffic.

50. After announcements the Convention adjourned to 2:15 P. M.

THIRD DAY—AFTERNOON SESSION.

51. The Convention reassembled at 2:15 P. M., and after a song and prayer the Convention was addressed in the Interest of a Moderator's Association, by W. W. Campbell and J. A. Carny.

52. O. P. Bentley offered the following resolution which was adopted:

Be it resolved. That it is the sense of this Convention that all the secondary schools of the denomination should have the support of the denomination in paying the tuition of all ministerial students; and whereas, there is no present arrangement by which the same may be done, therefore be it resolved, that this subject be made a special topic for consideration at the next session of the Convention.

53. The report on Aged and Infirm Ministers was called up (see Item 26) and H. B. Foster read the report of the Treasurer of the Board, and addresses were made by H. B. Foster, D. C. Cooper, C. J. Bentley, and Frank Willis Barnett moved a rising vote of thanks to H. B. Foster for his untiring efforts in behalf of our old ministers, which was given unanimously.

54. The report of the Orphans' Home (See Item 28) was called up and the report was spoken to by W. C. Crumpton, President of the Board of Trustees, M. C. Reynolds, Superintendent, T. W. Palmer, and the report was adopted.

55. The report on Co-operation was called for and read by L. L. Gwaltney, and the report was spoken to by W. Y. Quisenberry, J. R. Stodghill, I. A. White, R. C. Deal and the report was adopted as follows:

REPORT ON COMMITTEE ON CO-OPERATION.

The amounts suggested for the various Boards for 1913 are as follows:

State Missions.....	\$ 38,500 00
Home Missions.....	36,400 00
Foreign Missions.....	46,400 00
	\$ 121,300 00

This total amount was prorated to the district associations with the request that at the meetings of the associations their pro rata should be apportioned to the local churches. During the year several letters were sent out to all of the churches urging greater liberality with suggestions of ways and means. In addition to this, letters were sent to all pastors and clerks of the Churches asking that a mission committee be appointed in each Church, and that the names of the persons composing such committees be sent to the State Mission office—thus another effort to get in vital touch with our people.

While there are many Churches in Alabama still unenlisted in the constructive work of the Convention, yet we believe the number which do nothing at all is constantly decreasing. This is patent from the fact that the Convention raised last year more than \$20,000 over and above the year before. And we confidently look for the enlistment movement which is now going on in our State, and the church-to-church campaign which is growing in popularity to accelerate still better conditions.

We recommend that the executive committees in conjunction with the pastors of the district associations plan for, and hold missionary and educational meetings at regular and stated times, at the most strategic places in the associations for reaching the people.

That the churches in the most central points and especially those located at the county sites lend their pastors to the larger work of the denomination at least four Sundays in the year. With the hands of such pastors untied, and on fifth Sundays freed from local cares, they can become the greatest factors we have for bringing into co-operation the unenlisted churches in their respective associations.

That pastors' unions be organized in all the associations. If all the pastors will not come into such compact, let those who will unite and meet at least one day or night in the month. Some day or night closely following the last Sunday in the month seems to be the best time for such meeting, as this will give the pastors an opportunity to discuss things that ought to be presented to the churches during the month that is to follow. To have these meetings will require work and pains, but with the work and pains, we believe our problem will be very largely solved.

That the churches which have not heretofore adopted the Calendar and Wall Cards, do it now, for it has been demonstrated that the churches which follow the schedule are the larger and most regular givers. The apportionments for the various associations for the coming year are appended to this report and will be printed in the minutes.

Respectfully submitted,

L. L. GWALTNEY.

(For Apportionment Table see pages 70, 71, 72.)

56. The report on Obituaries was read by M. M. Wood and adopted as follows:



J. S. CARROLL

TRUSTEE OF HOWARD COLLEGE, 1908-1913

TRUSTEE OF ORPHANS' HOME 1907-1913

TRUSTEE OF BAPTIST COLLEGIATE INSTITUTE, 1908-1913

TRUSTEE OF JUDSON COLLEGE, 1909-1913

REPORT OBITUARIES.

Since the Convention met in Jasper July, 1912, the following ministers have passed to their reward:

ISAAC ESTILL.

Was born March 19, 1841, was ordained to preach on the 5th day of December, 1896. He joined the Baptist Church in 1866. He was a charter member of Union Baptist Church, Marion County, Ala. Died at Guin, Ala., on October 31, 1913. He was ordained by the Union Baptist Church, which is now the Guin Baptist Church.

M. A. HOFFMAN.

Born August 15, 1887. Born again August, 1906. Ordained to the Ministry June, 24, 1911. Graduated from Howard College with A.B. degree May, 1912. Died January 18, 1913, while a professor in Howard College. His brief life was subordinated to his Heavenly Father's will, and under that Father's guiding hand he learned in the school of experience self-control, sacrifice for others, truthfulness, faith, simplicity and purity.

J. J. HOOTEN.

Born in 1871, and was born again in young manhood. He was made a deacon in 1900 in which office he served faithfully for twelve years and September 22, 1912, was ordained to the Ministry, in which capacity he served well until his death October 27, 1912, leaving a wife and several children.

J. B. SHELTON.

Was a native of Kentucky, and came to Alabama about eighteen years ago, and soon became pastor of the Adams Street (now Second) Baptist Church, Montgomery, Ala.

After a residence of a few years out of the State, he was again recalled to the above named church of which he was pastor at the time of his death.

He had evangelistic gifts which made his services much in demand.

He was twice married; first to a Miss Alsop, who died several years ago leaving one child, a daughter. His second wife still lives with two children, a son, and daughter.

L. E. SMITH.

Was born in West Virginia, and lived a few years in Ohio where he was in the employ of the Anti-Saloon League. He came to Alabama from Louisiana in the service of the Anti-Saloon-League, and was called to be pastor at Pine Hill Ala., moving from there to Vineland where he died Sunday, October 12, 1913, leaving a wife and one child.

He had done good work in the Bethel Association as missionary and as pastor, having done much to build up the cause of Christ in weak places and having organized a church and erected a new building at Vineland.

W. V. VICE.

Born in Pickens County, Ala., October 13, 1848. Was ordained May 31, 1885. Married to Miss M. C. Norris, September 29, 1870.

Died at Nicholville, Ala., September 11, 1913, leaving a widow and eight children. His ministerial life was spent largely in Marengo and Clarke Counties, where few men have excelled him in service to the churches, about thirty of which he was pastor at different times.

GEO. W. WILDER.

Born in Blount County, Ala., May 2, 1870. He was converted and joined the M. E. Church South, at Lee's Chapel, Blount Co., September, 1896. He joined the Missionary Baptists, in August 1902. He was ordained July 26, 1908, having preached four years. He was married twice, first, to a Miss Foster, October 4, 1888, who bore him two children, and to Miss Olive Geeters April 26, 1896, who bore him five children. He died October 25, 1912, honored and respected by all who knew him.



REV. JOHN NEWTON PRESTRIDGE, D. D.

BORN IN ALABAMA, FEBRUARY 5, 1853
DIED IN KENTUCKY, OCTOBER 29, 1913

JOHN N. PRESTRIDGE.

(See Item 62).

October 29, 1913, there fell in sleep in Louisville, Ky., an honored son of Alabama. Rev. John Newton Prestridge, D.D., was born in Alabama, February 5, 1853. He studied in Howard College and the Southern Baptist Theological Seminary. Although his active ministry was largely outside the State much of his work brought him in close contact with Baptist affairs in Alabama. As editor of the Baptist World, he performed a service for all Baptists everywhere. With a genius for making a Baptist newspaper seldom found in any man, he used his gifts in an effort to bring to pass his motto: "Christ for the World, The World for Christ."

Another notable work of Dr. Prestridge was in connection with the formation of the Baptist World Alliance, the success of which was largely due to his efforts. This organization has done much to unite the people of the Baptist name throughout all the world.

His death came suddenly and as a shock to his brethren. But he had so long dwelt in a heavenly atmosphere that he welcomed the opportunity of departing to be with the Lord. While we miss him from our meetings, where he was ever a prominent figure, we feel that heaven is more real to us because Dr. Prestridge is there.

F. M. WOODS.

Born in Shelby Co. Ala., in 1845. At the age of sixteen he enlisted in the Confederate Army and served in the war, being in twenty-seven battles. He was converted during the war, and ordained in 1876. He died at Maplesville, Ala., where he was pastor at the time, September 13, 1913, leaving a wife, five daughters and one son.

He was at different times pastor at Blocton, Twenty-First Ave., Birmingham, Clanton, and Maplesville, and for several years moderator of the Unity Association. "He was loving in character, a true friend, a wise counsellor, a fearless preacher, a good pastor, an excellent moderator, and in his home was a devoted husband and father."

57. W. Y. Quisenberry and G. W. Bouldin addressed the Convention in the interest of the Judson Centennial.

58. The following resolution offered by C. W. Henson was unanimously adopted:

Whereas, the increasing labor incident to the duties of the Secretary of this Convention require more and more of his time in compiling the statistics of the Convention and the insignificant allowance of \$50 being wholly inadequate, as salary:

Therefore be it resolved:

First.—That from this date an allowance of \$100 per annum be made for the recording Secretary of the Alabama Baptist Convention.

Second.—That he be instructed to print and distribute the usual number of minutes.

Respectfully submitted,

W. C. HENSON.

59. The committee to which was referred the report of the Trustees of the school at Healing Springs (See Item 32), reported, and after discussion by I. A. White, W. A. Davis, W. F. Yarbrough, and C. C. Smith, the Principal, the report was amended and adopted as follows:

REPORT OF COMMITTEE ON HEALING SPRINGS ACADEMY.

We, your Committee to whom was referred the above named report recommend that our Educational Commission be authorized, if funds are available, to grant the amounts asked for in the report of the Board of Trustees, viz: Two Hundred (\$200.00) Dollars to be immediately avail-

able for present indebtedness, and an annual appropriation of Twelve Hundred (\$1,200.00) Dollars for three years for necessary maintenance of said school.

Respectfully submitted,

I. A. WHITE,
E. M. STEWART,
L. M. BRADLEY,
J. H. CREIGHTON,
R. M. HUNTER.

60. J. H. Longcrier, in behalf of the Ministerial Mutual Benefit Society asked that at least thirty minutes be given in the program of the next State Convention, which was granted.

61. The President announced Standing Committees for coming year as follows:

Foreign Missions.

I. A. White, P. W. James, A. J. Preston, W. P. Wilks, M. P. Edwards..

Home Missions.

J. G. Dickinson, J. E. Barnes, M. K. Thornton, T. L. Reeves, J. R. Stodghill.

Woman's Work.

J. A. Carnley, J. W. Stewart, A. G. Spinks.

Sunday Schools.

C. R. Bell, W. B. Castleberry, T. M. Dix, E. L. Dodson, R. J. Bateman, B. B. Finklea, H. L. Strickland,.

B. Y. P. U.

Lamar Jeffers, H. E. Pettus, O. C. Doster, Jr., Gwylym Herbert, W. D. Blackwelder.

Layman's Movement.

H. S. D. Mallory, W. W. Campbell, N. D. Denson, C. S. Rabb, Paul Dix, J. T. Ashcraft, Tom Garner, J. P. Wood, G. G. Britton, T. W. Palmer, H. F. Lattimer.

Temperance.

A. W. Briscoe, S. H. Bennett, J. O. Colley, R. M. Hunter.

Memorials.

M. M. Wood, J. A. Beal, W. D. Hubbard, H. H. Conner.

Transportation.

W. A. Davis, H. F. Littimer, E. M. Barnes.

Press Committee.

Jno. C. Williams, J. D. Ray, F. W. Barnett, C. W. Hare.

62. On motion of Frank Willis Barnett, the Secretary was instructed to have a page in the minutes in memory of J. N. Prestridge, editor of the Baptist World, and a memorial sketch was offered by W. P. Wilkes. It appears in Item 56, which was adopted.

63. The Secretary read the report of R. F. Manly, Treasurer of the Convention as follows:

McCollum Home Fund:

October 24, 1912. Received from First Baptist Church Tuscaloosa, Ala	\$100 00
October 30, 1913. Paid Mrs. J. C. Lee, Treasurer McCol- lum Home Fund.....	100 00
No other Receipts or Disbursements.	

Respectfully submitted,

R. F. MANLY, Treasurer.

Birmingham, Ala, November 18, 1913.

64. The Committee to which was referred the report of the Educational Commission (see Item 36) reported, and after discussion by W. B. Crumpton, W. M. Olive, and A. W. Briscoe, S. D. Monroe offered the following as a substitute which was adopted: "We recommend that this Convention give its Moral support to the Unity-Chilton High School at Thorsby, Ala., without becoming in any way responsible for its financial obligations."

65. After announcements the Convention adjourned to 7:15 for its final sitting.

THIRD DAY—EVENING SESSION.

66. The Convention reassembled for its final sitting, and J. M. Springfield conducted a Song and Prayer service, and the President called the Convention to order.

67. A. G. Mosely presented the report on Nominations (see Item 46) which was adopted as follows:

REPORT ON NOMINATIONS.

Your Committee on Nominations, beg leave to submit the following report, we Nominate to Fill Vacancies:

On State Board of Missions for those whose term expires in 1913, D. C. Cooper, J. W. Minor, A. J. Dickinson, C. Ross Baker, J. F. Gable, J. G. Reynolds and J. P. Ward.

- On the Educational Commission: for those whose terms expire in 1913, C. H. Davis, D. P. Bester, Jr., Wm. C. Crumpton, Preston Blake, and H. B. Foster.
- On Board of Trustees of Howard College for those whose terms expire in 1913: J. B. Ellis, J. T. Ashcraft, G. D. Motley, W. P. McAdory, J. C. Maxwell, J. G. Lowrey, J. W. Beasley, J. R. Keyton. To fill place of S. S. Brandurs resigned. W. R. Hilliard, and D. W. Powell resigned, W. C. Crumpton.
- On Board of Trustees of Judson College for those whose terms expire in 1913: Ernest Lamar, B. F. Ellis, F. P. Nichols and A. J. Dickinson. and W. M. Fowlkes in place of J. S. Carroll, deceased.
- To be Trustees of Newton Collegiate Institute whose terms expire in 1913: R. L. Marchman, B. P. Poyner, S. T. Jones and M. A. Smith. S. S. Howell in place of S. M. C. Howell, deceased, and G. H. Malvin, in place of J. R. Keyton resigned.
- To be Trustees of Healing Springs Industrial Academy: T. E. Tucker, R. L. Aaron, J. E. McLemore, H. C. Causey, W. J. Blount and J. B. Shrencher.
- To be Trustees of Aged and Infirm Ministers' Fund, whose terms expired 1913: Ernest Lamar, W. M. Anderson, H. J. Willingham and C. A. O'Neal.
- To Compose the Board of Ministerial Education: J. R. Edwards, Preston Blake, J. A. Hendricks, A. L. Smith, W. M. Anderson, N. A. Barrett, M. K. Thornton, W. M. Blackwelder, A. K. Wright, J. E. Barnes, J. O. Colley, L. T. Reeves.
- To be Trustees of Howard College Endowment Fund: A. W. Bell, D. C. Cooper, Wm. A. Davis, J. B. Ellis, and A. D. Smith.
- To be Directors of the Convention: The President, Vice-Presidents, Secretary and Treasurer and W. B. Crumpton, Geo. W. Ellis, H. S. D-Mallory, A. S. Smith, Michael Cody, Spright Dowell, Eugene Ballard, F. W. Lull and R. D. Webb.
- To Compose the Committee on Co-operation: L. L. Gwaltney, J. L. Thompson, R. J. Bateman, J. W. Partridge, and M. P. Edwards.
- To be Trustees of the Orphans Home for those whose terms expire in 1913: W. B. Ivey, Robert Crooms and J. A. Thompson.

We recommend that the Board of Directors appoint Delegates to the Southern Baptist Convention and such other bodies as this Convention corresponds with.

- To be Trustees of Alabama Central Female College: A. C. Davidson, J. B. Gibson, J. D. Murphree, H. D. Wilson and J. F. Buck.

Respectfully submitted,

A. G. MOSELEY,
D. C. COOPER,
J. R. EDWARDS,
W. P. WILKS,
S. R. BOYKIN,
R. M. HUNTER,
M. P. EDWARDS.

68. The Statistical Secretary read his report as follows:

REPORT OF STATISTICAL SECRETARY.

There is 1,441 names on the list of ordained ministers.

The number of District Associations is 77.

The Statistics of 1912 was published in the spring of 1913, many Associations not printing their minutes until March.

The Secretary is now endeavoring to gather the Statistics of 1913, hoping to publish them by the middle of January, 1914.

There will be tables of W. M. U., B. Y. P. U., and our Baptist Schools in the State.

Expenses of the office from July 1, 1912, to November 1, 1913, have been as follows, viz:

For Postage.....	\$	7 92
Express.....		3 61
Stationery and printing.....		15 38
Extra help.....		5 00
Totals.....	\$	31 91

M. M. WOOD, Statistical Secretary.

69. J. T. Ashcraft addressed the Convention in behalf of the fight against tuberculosis.

70. The report on Woman's Work was read by the Secretary, and the Convention was addressed in this interest by R. J. Bateman, W. Y. Quisenberry, and J. W. Rucker, and the report was adopted as follows:

REPORT ON WOMAN'S WORK.

Your Committee beg to make the following report:

The report from the convention of the Woman's Missionary Union in Tusculumbia November 4-6 is full of inspiration. The Women with candle lights have swept their house and sought diligently and are now full of rejoicing and call this Convention to rejoice with them. They have paid every pledge and have met fully and enthusiastically every apportionment.

This year is the great jubilate of the Southern Woman's Missionary Union and rounds its 25th anniversary and the 20th anniversary of the Alabama Union in honor of which the women of the Alabama Union have pledged since November 1, 1912, \$40,652.05 over and above the regular apportionment, this amount to be paid within three years. \$30,000 was a special gift from Mrs. J. S. Carroll of Troy for a Publishing House to be erected in Rio de Janeiro, Brazil. They further report 992 Women's and young peoples' organizations. The total receipts from the regular apportionment from November 1, 1912, to October 31, 1913, amounted to \$29,817.90 including \$11,998.15 for foreign Missions \$7,374.74 for Home Missions; \$6,522.28 for State Missions; \$1,217.62 for the Woman's Missionary Union Training School; \$1,130.21 for the Orphanage; \$422.52 for Aged Ministers.

The women, combining the devotional spirit of Mary and the result getting efforts of Martha are doing splendid work for God and His King-

dom and each year their organization has marked an advance in efficiency and results.

This Convention cordially commends and heartily acknowledges the co-operation of the women in our work.

W. L. RICHARD, Chairman.

71. The report on Temperance was read by H. R. Arnold, and addresses made by H. R. Arnold, and Brooks Lawrence, Superintendent of the Alabama Anti-Saloon League, and the report was adopted as follows:

REPORT ON TEMPERANCE.

Your Committee feels that all lovers of humanity and good morals have great cause for encouragement on account of the present outlook for the temperance movement. While it is true that there has not been the great sweeping prohibition victories that we would liked to have seen and that there have been some defeats with the victories we have gained, still there is every reason for cheerful optimism since there is a constantly growing sentiment against the use of, and traffic in, strong drink, which makes our defeats and their victories only temporary.

This is preeminently an humanitarian age in which we live. An age when the brotherhood of man is at last recognized as a part of the divine plan; which recognition will mean human freedom and happiness. Prohibition is but one, though doubtless the greatest element that enters into this great movement for the uplift of humanity.

A discussion of the evils of intemperance and of the American Saloon need not be entered into before this or any other intelligent body; because they are generally conceded as true. This is a great point gained by prohibitionists after years of agitation; so that it is no longer a question as to whether whiskey and its sale are evils or not, but a question as to the best method of dealing with these evils.

Hardly more than a decade ago, there was but one lone weapon being used against this mighty curse of drink; but today, there are at least four, both convincing and deadly, viz:

Religion, Science, Society and Business—and Politics might be added as the fifth one, which is being dragged into the fight like a cowardly conscript.

Religion has always been the relentless foe of the liquor traffic. There can be no compromise between them, since each is a deadly enemy of the other and can prosper only at the expense of the other.

Science has recently decided against strong drink by speaking through the world's best chemists and physicians who pronounce it a poison to be used only for medical purposes, and even then it should be prescribed as any other poison. This testimony of science has done much toward breaking down popular prejudices against temperance workers and their cause and toward giving them and it a measure of respectability never before enjoyed.

Society has placed its ban on men who drink, and while they may be tolerated, yet their social standing is exceedingly precarious. Saloon keepers and their families are practically ostracised by good society. Nearly all secret fraternities refuse candidates for membership, who are engaged in the sale of whiskey; and it is a cause for just pride that no Baptist Church in the South will retain a member who is engaged in this

trade. This social ostracism serves as a powerful check to drinking, and consigns the saloon business to the lower grades of society.

What then should be the attitude of our preachers and churches toward a business so ruinous and destructive? There is but one consistent or even respectable course, viz: that of uncompromising opposition. Total abstinence from drink, and total extermination of the saloon business must be the practice and policy of our Baptist people. There can be no half way measure of trying to regulate and reform the business. Abundant efforts, under the most favorable conditions, have been made with complete failure as the result. The very inherent wickedness of the business forbids all efforts at reformation; hence, there remains but one remedy for a long and too patient suffering public, and that is ANNIHILATION.

Therefore let our preachers thoroughly inform themselves on the subject, and then with fervid zeal preach a fresh crusade against this blighting curse. The people may be tired of hearing it, but that is no reason why they should not hear it again.

This is a work in which the preacher must lead; for he has the deepest and clearest understanding of all moral issues, and must for that reason be the advance agent of every great moral movement.

Believing as we do that prohibition is the most important political question of the day, we would recommend that candidates for all public offices who are sincere and Nation-wide prohibitionists be given our enthusiastic support. One chief reason for so many prohibition defeats is the failure of temperance advocates to attach enough importance to the issue. It has been regarded as a matter which should not be mentioned outside of church walls. A question entirely too small for dignified law makers to handle; or for voters to consider. We are lacking in the firmness of purpose and cohesiveness necessary to produce large and permanent results. We should give our loyal support to the politicians who are friendly to this cause, long enough for the matter to be permanently disposed of; and then turn our attention to the tariff, and other matters of secondary importance.

Temperance advocates are in the majority and can have any laws enacted they wish if they will stick together and demand them. The day has come when we should compel all candidates for office in both houses of Congress to declare themselves in favor of both State and National prohibition without any equivocation or mental reservation of mind in them whatsoever.

We gladly acknowledge and commend the work which the Anti-Saloon League has done.

H. R. ARNOLD, Chairman.

72. On motion of Harry L. Strickland, a rising vote of thanks was extended the members of the Baptist Church and citizens generally for their hospitality, to the Postmistress for special favors, to the pages, the newspapers, the railroads, and all others who in any way have contributed to the pleasure and success of this session of the Convention.

73. The Convention, having finished its business, after singing and prayer, adjourned.

M. M. WOOD, Secretary.

APPORTIONMENT.

ASSOCIATIONS	Number of Churches	Membership last reported	Amount reported for Missions 1911-1912	Amount suggested for State Missions 1913	Amount suggested for Home Missions	Amount suggested for Foreign Missions	For Orphanage	For Denominational Education	For Ministerial Education	For Bible and Colportage	Total amount suggested for all purposes 1913-1914	
											\$	\$
Alabama	14	838	100	75	100	75	50	25	25	30	480	
Antioch	15	890	300	200	250	100	100	75	35	40	1,000	
Arbacochee (1911)	6	522										
Bethel	30	2,649	600	600	700	300	200	150	75	100	2,725	
Bethlehem	29	2,430	400	400	450	175	250	150	75	100	2,000	
Bibb Co.	31	3,088	500	450	500	250	250	150	75	100	2,275	
Big Bear Creek	28	2,183	100	100	100	75	50	50	10	15	500	
Bigbee	21	1,289	650	550	650	250	200	150	125	150	2,725	
Birmingham	62	11,349	5,000	4,000	5,000	1,300	1,500	900	500	500	18,700	
Blount Co.	32	2,516	250	250	300	150	150	75	60	75	1,310	
Butler Co.	28	2,635	600	550	750	300	250	150	200	200	3,000	
Cahaba	30	2,480	700	700	1,200	500	500	250	150	200	4,200	
Calhoun	45	5,617	1,200	1,250	2,000	600	700	450	250	300	6,750	
Carey	32	3,162	500	450	600	200	300	150	50	75	2,325	
Cedar Bluff	18	1,081	200	250	300	150	200	100	25	30	1,255	
Centennial	13	903	500	450	550	250	300	175	50	75	2,350	
Central	44	4,789	700	650	750	435	300	200	150	200	3,385	
Cherokee	24	1,842	200	250	300	150	150	100	25	30	1,205	
Chilton	21	2,695	250	250	300	150	150	75	25	30	1,230	
Clarke	47	4,804	700	700	850	375	350	200	150	200	3,525	
Clay	18	1,887	200	200	250	150	100	50	25	30	1,005	
Clear Creek	35	2,426	200	200	300	100	150	75	50	75	1,150	
Cleburne	26	2,199	200	150	200	100	100	50	25	30	855	
Coffee	33	3,947	500	450	600	250	250	150	100	150	2,450	
Colbert	16	1,775	200	200	300	150	150	75	25	30	1,130	

Columbia	41	5,244	700	850	1,000	400	350	250	150	3,900
Conceh	22	2,153	550	550	700	500	300	150	125	3,025
Coosa River	45	4,574	750	700	800	400	300	200	175	3,575
Crenshaw	21	1,563	250	200	350	150	100	50	25	1,155
Cullman	46	3,883	300	300	400	175	200	100	50	1,600
Dale Co.	29	3,493	450	400	500	300	500	150	100	2,550
Dekalb	46	3,502	300	300	400	200	250	150	75	1,800
Elim	13	838	100	100	150	75	50	25	10	525
Escambia	22	2,017	400	450	500	300	300	150	75	2,275
Etowah	32	3,660	700	700	850	250	350	250	150	3,450
Eufaula	21	2,042	650	650	700	300	400	200	150	3,250
Geneva	23	2,505	400	400	500	250	225	125	75	2,075
Gilliam Springs	26	2,266	150	150	250	75	75	75	25	830
Harmony Grove	20	1,489	150	150	200	50	75	50	25	730
Harris	16	1,728	450	450	600	300	250	150	100	2,450
Judson	26	2,872	300	300	450	200	150	100	55	1,630
Lamar Co.	8	485	150	100	150	75	50	50	15	600
Lauderdale	14	1,157	300	250	350	150	125	100	50	1,400
Liberty East	40	4,516	950	900	1,050	800	500	300	200	5,000
Liberty, North	30	2,980	700	750	750	250	300	175	150	3,275
Macdonia	13	658	75	75	100	75	50	25	10	425
Marshall	34	3,529	500	400	500	200	200	150	75	2,135
Mineral Springs	13	844	100	50	100	50	35	25	10	385
Mobile	33	3,500	1,650	1,650	2,000	800	500	300	200	7,350
Montgomery	25	3,997	1,700	1,650	2,000	700	250	150	200	6,900
Mt. Carmel	15	770	50	50	75	30	25	25	10	280
Mud Creek	24	1,616	100	100	250	100	75	75	10	725

APPORTIONMENT—Continued

ASSOCIATIONS	Number of Churches	Membership last reported	Amount reported for Missions 1911-1912	Amount suggested for State Missions 1913-1914	Home Missions	Amount suggested for Foreign Missions	For Orphanage	For Denominational Education	For Ministerial Education	For Bible and Colportage	Total amount suggested for all purposes 1913-1914
Muscle Shoals.....	43	4,227	900	900	1,600	300	350	200	150	200	4,600
New River.....	18	1,514	250	200	300	150	100	75	25	30	1,130
North River.....	34	3,308	500	450	500	300	300	175	75	100	2,400
N. St. Clair.....	20	---	200	200	350	150	100	75	25	30	1,130
Pine Barren.....	23	1,499	550	500	600	325	250	150	75	100	2,550
Pleasant Grove.....	11	795	50	50	100	50	35	25	10	15	335
Randolph.....	31	2,595	650	600	700	350	350	200	100	150	3,100
St. Clair.....	25	---	250	200	300	100	100	50	25	50	1,075
Salem Troy.....	30	3,092	850	800	300	500	300	225	150	200	4,225
Sardis.....	15	1,112	100	100	150	100	75	50	10	15	600
Selma.....	16	1,369	1,100	1,100	1,200	600	450	300	200	300	5,250
Shady Grove.....	21	1,405	150	150	200	75	50	25	10	15	675
Shelby Co.....	32	2,185	450	450	550	250	175	125	75	100	2,175
Sipsey.....	19	1,236	150	150	200	75	100	75	10	15	775
Southeastern.....	10	438	50	50	75	50	25	25	10	15	300
Sulphur Springs.....	22	1,236	200	200	250	100	50	50	25	35	910
Tennessee R.....	36	2,719	400	400	600	200	150	100	50	75	1,975
Tuscaloosa.....	36	4,190	1,000	800	900	300	250	200	150	200	3,800
Tuskegee.....	29	2,483	1,200	1,200	1,300	700	800	500	150	200	6,050
Union.....	39	3,311	500	500	600	250	200	150	125	155	2,480
Unity.....	35	3,482	450	450	600	300	300	175	50	75	2,400
Washington.....	21	1,345	250	250	300	150	200	75	40	50	1,315
Weogulka.....	19	1,123	75	75	100	25	25	25	10	15	350
Zion.....	40	4,206	700	700	800	500	300	250	150	200	3,600
Totals.....			\$ 38,550	\$36,425	\$46,450	\$19,590	\$17,720	\$10,825	\$6,270	\$ 8,285	\$ 184,115

Contributions of the Baptists in Alabama Through Forty-three Years of the History of the State Board of Missions, Showing also the Growth in Membership.

Year	State Missions	Home Missions	Foreign Missions	Membership
1871	\$ 0,000 00	\$ 5,452 00	\$ 1,720 00	
1872	00,000 00	5,327 00	1,977 00	
1873	1,078 00	4,882 00	2,301 00	
1874		3,784 00	1,477 00	
1875	289 00	2,051 00	1,092 00	
1876		1,818 00	1,371 00	
1877	1,403 00	1,359 00	1,315 00	
1878	3,860 00	1,057 00	1,153 00	
1879	5,249 00	1,159 00	939 00	75,000*
1880	5,475 00	1,276 00	1,244 00	67,876
	\$ 17,354 00	\$ 28,165 00	\$ 14,516 00	
1881	7,860 00	1,755 00	2,016 00	74,048
1882	8,776 00	829 00	1,942 00	75,134
1883	8,851 00	2,251 00	2,494 00	74,046
1884	9,402 00	2,036 00	†7,488 00	72,051
1885	10,046 00	1,871 00	2,150 00	76,717
1886	6,396 00	2,289 00	3,174 00	80,079
1887	7,389 00	4,718 00	4,619 00	90,612
1888	8,183 00	2,817 00	3,913 00	89,728
1889	11,970 00 (16 mo.)	3,665 00	4,532 00	91,261
1890	8,795 00	4,336 00	6,358 00	95,893
	\$ 87,672 00	\$ 26,567 00	\$ 38,686 00	
1891	8,255 00	5,471 00	7,756 00	97,918
1892	7,617 00	6,210 00	6,099 00	101,031
1893	8,745 00**	9,097 00**	11,504 00**	101,962
1894	4,869 00 (8 mo.)	3,753 00	7,497 00	105,444
1895	11,067 00 (16 mo.)	5,218 00	7,593 00	110,778
1896	9,799 00	4,606 00	6,696 00	113,826
1897	9,815 00	2,964 00	6,563 00	118,876
1898	8,526 00	2,403 00	5,950 00	124,751
1899	8,824 00	3,269 00	5,818 00	127,949
1900	6,814 00	4,820 00	9,098 00	129,545
	\$ 84,331 00	\$ 47,819 00	\$ 75,283 00	
1901	7,882 00	6,196 00	11,527 00	131,280
1902	3,795 00(7½mo.)	7,190 00	14,850 00	134,424
1903	13,325 00	8,139 00	16,424 00	140,721
1904	12,920 00	10,066 00	18,025 00	143,574
1905	14,639 00	11,543 00	18,302 00	147,127
1906	16,831 00	14,871 00	††30,205 00	150,945
1907	20,818 00	17,637 00	27,582 00	154,400
1908	20,165 00	18,512 00P	28,253 00P	161,408
1909	23,038 00	19,353 00	26,829 00	173,655
1910	17,752 00	18,787 00	25,264 00	180,239
	\$ 151,165 00	\$ 122,194 00	\$ 217,261 00	
1911a	29,196 00	32,222 00	37,708 00	185,728
1912	24,267 00	25,916 00	34,928 00	192,627
1913	33,092 00(16 mo.)	28,303 00	40,101 00	193,147

a Bush Endowment of \$30,000.00 to the three Boards in this year.

*Estimated. †Legacy of \$4,983.00 included. **Centennial of Missions.

††Includes \$10,000.00 by J. C. Bush to College. P Alabama Centennial.

List of Delegates.

From Churches.

- Abbeville—Mrs. Lula Laney, Mrs. Kate Trawick, I. S. Nichols, C. E. Crossland.
- Albertville—H. C. Dunn.
- Alexander City—Arnold S. Smith.
- Andalusia—A. J. Preston and wife.
- Anniston, Parker Memorial—W. A. Davis, W. F. Yarborough, J. A. Sims.
- Antioch (Hale Co.)—J. S. Wood.
- Athens—Clay I. Hudson.
- Auburn—Felix T. Hudson, R. D. Webb, M. P. Edwards.
- Bellwood—Frank Heath, Mason Darnell.
- Bessemer—Gwylm Herbert, M. K. Thornton.
- Bethlehem (Coffee Co.)—A. J. Wise, Jr.
- Birmingham, Avondale—Jno. W. Inzer.
- Birmingham, Boyles—M. T. Branham.
- Birmingham, Calvary—H. L. Strickland, J. D. Ray.
- Birmingham, Fifty Sixth St.—J. E. Green.
- Birmingham, First—A. J. Dickinson, Karl Platowsky.
- Birmingham, Hunter St.—L. M. Brodly.
- Birmingham, Ruhama (East Lake)—S. O. Y. Ray, James R. Edwards, James M. Shelburne, T. O. Reese.
- Birmingham, South Side—Preston Blake, W. A. Berry.
- Birmingham, Twenty-First Ave—J. R. Stodghill.
- Birmingham, Twenty-Seventh St.—J. O. Colley.
- Birmingham, West End—W. D. Blackwelder.
- Birmingham, West Woodlawn—Jno. W. Stewart.
- Black—A. J. Brooks.
- Blocton, First—J. H. Riffe.
- Brundidge—J. L. Thompson.
- Calvary (Coffee Co.)—J. W. Meredith, L. L. Brooks, R. C. Armor, W. J. H. Wood.
- Camden—I. N. Kimbrough.
- Camp Hill—A. W. Briscoe.
- Carbon Hill—Geo. S. Gilder.
- Clayton—C. J. Crawford.
- Collinsville—A. L. Stephens.
- Corinth (Dale Co.)—C. L. Matthews.
- Corinth (Houston Co.)—A. D. Halstead.
- Cool Spring (Coffee Co.)—M. E. Brunson.
- County Line (Coffee Co.)—A. Martin, J. B. Martin, H. E. Martin, T. J. Speigner, P. O. Martin, J. W. Reynolds, W. L. Hatcher, G. F. Pierson.
- Dadeville—W. D. Hubbard.
- Daleville—W. F. Collins, S. C. D. Brown.
- Damascus (Coffee Co.)—W. S. Windham.
- Demopolis—Ed. S. Barnes.
- Dothan, First—E. H. Jennings, J. W. Rogers.
- Dothan, Headland Ave.—J. M. Newton.
- Ebenezer, (Coffee Co.)—W. C. Jones.
- Eclectic—R. F. Stuckey.
- Elba—W. O. Vaughn, S. N. Rowe, D. P. Lee, Chas. D. Talley, G. W. Rainer.
- Ensley—A. K. Wright.

- Enterprise—O. P. Bentley, R. C. Conner, C. F. James, T. J. Carlisle,
J. O. Snellgrove, H. M. Sessions, H. H. Blackman.
Eufaula, First—J. A. French.
Evergreen—W. C. Crumpton, M. C. Reynolds, Geo. E. Mize.
Fellowship (Geneva Co.)—J. J. Watson.
Floral—J. N. Vandiver.
Florence, First—J. H. Chapman, J. T. Ashcraft and wife.
Friendship (Geneva Co.)—R. Mills.
Ft. Deposit—J. R. G. White.
Gadsden—J. G. Dickinson.
Gaylesville—S. L. Williams.
Geneva—J. M. Springfield.
Georgiana—C. T. Culpepper.
Goodwater—J. H. Bush.
Goshen—C. M. Logan.
Greensboro—J. A. Beal.
Greenville—L. L. Gwaltney, J. G. Reynolds.
Guntersville—F. M. Barnes.
Hartford—P. L. Moseley.
Huntsville, First—J. J. Johnston.
Henderson—B. H. Ogletree, W. H. Tew.
Indian Grove (Autauga Co.)—J. N. Billingsley and wife.
Jackson—A. P. Moore.
LaFayette—H. R. Arnold.
Liberty (Autauga Co.)—J. A. Cannon.
Local (Escambia Co.)—J. W. Jones.
Luverne—W. B. Howard, J. C. Ronton.
McKenzie—W. A. Tharp.
Midland City—S. S. Howell, A. L. Askew, J. A. Stephens, J. B. Hamric.
Midway—W. C. Jordan.
Mobile, Calvary—Geo. W. McRae.
Mobile, Tabernacle—W. P. Wilkes.
Monroeville—C. W. Henson.
Montgomery, Clayton St.—Jesse A. Cook.
Montgomery, First—W. B. Crumpton, W. J. Elliott.
Montgomery, Highland Ave.—E. L. Davant, Miss Myra Bachelder.
Montgomery, South Side—J. F. Gable, Geo. W. Ellis.
Montevallo—T. W. Palmer, E. M. Stewart.
Mt. Gilead (Coffee Co.)—T. C. McDormont.
Mt. Pinson—Sam'l D. Monroe.
Mt. Pisgah (Henry Co.)—S. B. Quattlebaum.
Mt. Gleason (Coffee Co.)—W. C. Howell.
Mt. Pleasant, (Tallapoosa Co.)—J. S. Johnson.
Mt. Pleasant, (Coffee Co.)—Knox McLeod, K. H. McLeod, J. L. Hogan,
W. B. Nichols, T. D. Andrews, J. W. Wilson, W. F. Nichols, A. G.
Harrell, C. W. Harrell, H. S. Nichols.
Newton—O. L. Cooper, Wood Vickers, Mrs. W. A. Jones, Mrs. D. M.
Jones, J. L. Hand, S. T. Jones, E. G. Johnston,
New Decatur, Central—H. B. Woodward.
New Decatur, First—R. L. Wyatt.
New Ebenezer (Coffee Co.)—C. O. Helms.
New Home, (Coffee Co.)—J. B. Gammon.
New Hope, (Shelby Co.)—C. R. Miller.
Northport—H. D. Wilson.
Notasulga—H. T. Crumpton.
Oakman—D. D. Head.
Opelika—C. Ross Baker and wife.

Opp—Thos. G. Conner.
 Oxford—Lamar Jeffers.
 Ozark—M. L. Harris, T. O. Hutto.
 Panola—J. W. Gregory.
 Paxton, (Covington Co.)—D. C. Allen.
 Pea River—J. Black.
 Pinekard—J. W. Malone, J. L. Snell.
 Pleasant Hill, (Dallas Co.)—J. J. Justice.
 Pratt City—J. E. Barnes.
 Prattville—J. W. Partridge.
 Repton—M. M. Wood.
 Roanoke, First—J. W. Rucker.
 Roanoke, Handley Memorial—T. H. Landers.
 Salem, (Barbour Co.)—J. W. Phillips.
 Sardis, (Chilton)—H. G. Williams.
 Seale—S. R. Boykin.
 Selma, First—H. S. D. Mallory, P. W. James, Ernest Lamar
 Shady Grove (Franklin Co.)—J. A. Love.
 Siloam—Geo. T. Waite, Paul V. Bomar, Chas. H. Greer.
 Sylacauga—Leon M. Lattimer.
 Troy—W. W. Vaughn, J. O. Pierson, R. J. Bateman, J. H. Cooper, E. M.
 Shackleford, J. D. Murphree, W. F. Beard.
 Tuscaloosa—B. F. Giles, H. B. Foster.
 Tuscumbia—Walter P. Powell.
 Tuskegee—T. Y. Conner, W. W. Campbell.
 Union Hill (Houston Co.)—J. H. Hunt.
 Union Springs—S. V. T. Chamblee., Wm. L. Richards.
 Vernon—R. L. Durant.
 West Blocton—F. W. Barnett.
 Wetumpka—A. G. Moseley.

From Associations.

Alabama—S. W. Andress, L. D. Barfield.
 Bibb County—J. R. Griffith.
 Bigbee—J. E. Herring.
 Birmingham—A. C. Swindall.
 Calhoun County—A. J. Johnson, D. C. Cooper, S. H. Bennett.
 Central—D. S. Martin.
 Cherokee County—J. T. Hincey.
 Chilton County—W. M. Olive.
 Clarke County—J. H. Creighton.
 Coffee County—J. A. Carnley.
 Colbert County—Z. W. McNeal.
 Columbia—W. E. Mann, G. W. Harrison, J. R. Keyton, J. H. Gunter,
 W. T. Cannon.
 Coosa River—J. B. Byrd.
 Cullman—L. T. Reeves.
 Dale County—A. G. Spinks, J. B. Boland, W. W. Morris, W. C. Kirk-
 land, Samuel E. Boroughs, G. W. Lester.
 Escambia County—R. M. Hunter.
 Etowah—L. L. Hearne, I. A. White.
 Eufaula—T. M. Thomas, J. A. Seay.
 Geneva County—S. L. Lee, T. N. Beall.
 Harmony Grove—W. A. Darden.
 Judson—J. A. Campbell, E. G. Fenn, W. H. F. Smith.
 Liberty—R. E. Pettus.

Macedonia—R. L. Aaron.
 Mobile—John W. Phillips.
 Montgomery—D. Z. Woolley.
 Salem-Troy—J. P. Wood.
 Sardis—J. W. Brooks.
 Selma—Lewis Johnson and wife.
 Shady Grove—R. V. Dyer.
 Shelby County—J. H. Longcrier.
 Tuskegee—C. W. Hare.
 Washington County—C. C. Smith.

Representatives.

Foreign Mission Board—G. H. Lacy, of Mexican Field; Geo. W. Bouldin of Japan; C. D. Graves, W. Y. Quisinberry.
 Home Mission Board—B. D. Gray, Corresponding Secretary.
 Southern Baptist Theological Seminary—From the Faculty, J. R. Sampey.
 From the Student Body, W. R. Seymore.
 Sunday School Department State Board of Missions—B. Davie, H. L. Strickland, A. L. Stephens.

Number Enrolled.

Churches 128, Delegates.....	212
Associations 32, Delegates.....	50
Visitors.....	15
Representatives.....	10
Total.....	287

Visitors.

L. B. Cohron, Excel.
 Mrs. Fannie B. Helm, Elba.
 R. L. Bradley, Vernon.
 J. C. Dunlap, Forest Home.
 J. D. Powell, Bessemer.
 Mrs. J. B. Byrd, Talladega Springs.
 Mrs. M. B. Lindsey, Headland.
 Mrs. W. S. Oates, Headland.
 R. C. Deal, Ozark.
 Mrs. Alex Trawick, Abbeville.
 Mrs. T. P. Rainer, Elba.
 Mrs. A. G. Moseley, Wetumpka.
 Mrs. Jack Laney, Abbeville.
 E. W. Smith, Redlevel.
 W. A. Windham, Daleville.

FORM OF BEQUEST.

We are glad to observe increasing instances of our Baptist people including in their wills, legacies and devises to our denominational and religious enterprises and institutions. *They are laying up treasures for themselves in heaven.*

When convenient, it is suggested that the will be drawn by some one having experience in such matters, though this is not a legal requirement.

The following are suggested as simple forms:

"I hereby give to the Alabama Baptist State Convention the following property." (Here describe the property so it can be easily identified.) Or, "I hereby give to (here set out any of the other institutions or enterprises) the following property," etc., as above.

The following are some of the enterprises, institutions, boards, etc., owned and supported by the Baptists of Alabama:

- (a) State Board of Missions, Montgomery, Alabama.
- (b) Bible Colportage and Tract Distribution, Montgomery, Alabama.
- (c) Aged and Infirm Minister's Board, Birmingham, Alabama.
- (d) Baptist Women's Missionary Union, Montgomery, Alabama.
- (e) Louise Short Baptist Widow's and Orphan's Home, Evergreen,

Alabama.

- (f) Ministerial Education Board, East Lake, Alabama.
- (g) Judson College, Marion, Alabama.
- (h) Howard College, East Lake, Alabama.
- (i) Southeast Alabama Collegiate Institute, Newton, Alabama.
- (k) Healing Springs Industrial Academy, Healing Springs, Alabama.
- (l) Alabama Central Female College, Tuscaloosa, Alabama.

The following schools in Alabama are maintained by the Home Mission Board of the Southern Baptist Convention, and are worthy of consideration:

- | | |
|----------------------------|-----------------------|
| Gaylesville Academy, | Gaylesville, Alabama. |
| Bridgeport Academy, | Bridgeport, Alabama. |
| Eldridge Academy, | Eldridge, Alabama. |
| Beeson Academy, | Pisgah, Alabama. |

The enterprises belonging to the Southern Baptist Convention to which bequests might be made are:

- The Home Mission Board, Atlanta, Georgia.
- The Foreign Mission Board, Richmond, Virginia.
- The Southern Baptist Theological Seminary, Louisville, Ky.
- The Southern Baptist Sunday School Board, Nashville, Tenn.

In the bequest the testator may state the specific purpose for which the same is to be used, or may simply leave the property to the institution, board, etc., as the case may be, to be used as it sees fit in maintaining or supporting any of the objects or enterprises.

The will may direct the corpus or body of the gift to be kept in tact and only the net income used, or may not so restrict it.

In each instance describe accurately the property so that it can easily be identified, and the particular uses to which it is to be applied.

Our law requires wills to be signed in the presence of two subscribing witnesses, who can write their names.

CONSTITUTION.

ARTICLE I.—This body shall be known as “The Alabama Baptist State Convention,” and shall consist: (1) of three delegates from each Baptist District Association in Alabama coöperating with this Convention, if said Association shall have five hundred members, or under, and one additional delegate for every five hundred members, or fraction thereof, above that number, whose annual election or appointment shall be duly certified by the printed minutes or certificate of an officer of the Association represented by them; (2) of one delegate from each church coöperating with this Convention, if said church shall have fifty members, or under, and one additional delegate for every fifty members, or fraction thereof, above that number; (3) of persons who contribute funds or are representatives of churches contributing funds for the regular work of this convention, on the basis of one representative for each one hundred dollars actually paid into the treasury of the Boards of this Convention during the fiscal year preceding its assembly. But in all cases must delegates to this body be members of Baptist churches in good standing.

ARTICLE II.—The officers of the Convention shall be a President, First and Second Vice-Presidents, a Recording Secretary, and a Treasurer, together with a Board of Directors, as hereinafter named, who shall be elected at each meeting, and who shall hold their offices until their successors are elected.

ARTICLE III.—The President, or, in case of his absence, one of the Vice-Presidents, in their order, shall preside at all the deliberations of the Convention, and discharge the duties usually imposed upon an executive officer of deliberative bodies.

ARTICLE IV.—The Secretary shall make a fair record of the proceedings of the Convention, and soon after the rising of each regular meeting of the body shall attend to the printing and distributing of the minutes of the same, of which he shall preserve a file, which file shall constitute the authentic record of the Convention. He shall also conduct the correspondence of the body. For his service he may receive a reasonable compensation. The printing of the minutes of the Convention and the compensation of the Secretary shall be paid for by a *pro rata* taken from the funds sent for the various objects fostered by this body each year.

ARTICLE V.—The Treasurer shall take charge of the funds of the Convention, and hold the same subject to the order of this body, or of the Board of Directors during the recess of the Convention; and he shall make an annual report of all receipts and expenditures, which shall be audited and published with the minutes.

ARTICLE VI.—The President, Vice-President, Secretary and Treasurer, with nine other brethren, shall compose the Board of Directors, five of whom shall form a quorum authorized to transact any business of the Convention during the recess thereof, and shall report their proceedings at each annual meeting of the Convention.

ARTICLE VII.—The President shall have power to call a meeting of the Board of Directors whenever the exigency of the circumstances may, in his judgment, require the same.

ARTICLE VIII.—The design of this Convention shall be to elicit, combine and direct the energies of the Baptists of Alabama in one sacred effort to encourage and promote (1) the propagation of the gospel in this

State, and, through the Southern Baptist Convention, in the destitute parts of the world; (2) the education of those it believes called of God to the ministry; (3) the education of the youth of our country; (4) the publication and distribution of the word of God and other literature; (5) the organization and usefulness of Sunday Schools and other religious and educational movements it may deem promotive of the interests of the Kingdom of Christ and sanctioned by the Word of God.

ARTICLE IX.—The Convention shall have the supreme control of any literary or theological institution which has been, or may hereafter be originated in this body; and it shall choose for such institution a board of twenty-four trustees to serve for six years, of whom one-third shall go out of office biennially, and the said trustees shall on all occasions be subject to the control of the Convention, and make an annual report to this body on the state of such institution.

ARTICLE X.—The Convention may receive funds from all such as may be disposed to aid in any of the benevolent purposes mentioned in the Eighth Article and it shall faithfully apply funds contributed to the objects which may be designated by the donors, a portion, however, being taken *pro rata* from the same for the contingent expenses in the event of the insufficiency of the general fund for that purpose.

ARTICLE XI.—The Convention may employ agents, whose duty it shall be to make collections, obtain subscriptions from societies, solicit churches and associations to unite with the Convention and to further all objects of this body.

ARTICLE XII.—The Convention shall have power to send delegates to the Southern Baptist Convention, and to any other assembly with which in its wisdom, it may wish to communicate.

ARTICLE XIII.—The Convention shall hold its meetings at such time and place as it shall, from time to time, appoint.

ARTICLE XIV.—The funds of the Convention shall consist of voluntary contributions or donations and not otherwise.

ARTICLE XV.—The Convention disclaims all right of exercising authority over any church or association, hereby acknowledging that every church is independent, and, within its own sphere, is accountable to nobody of men on earth.

ARTICLE XVI.—This Constitution may be altered or amended by the concurrence of three-fourths of the members present at any annual meeting, but not so as to infringe the Fifteenth Article.

ARTICLE XVII.—All amendments or alterations of this Constitution shall be proposed at one session and acted upon at the next.

Kerfoot's "Parliamentary Law" and Mell's "Parliamentary Practice," so far as applicable, have been adopted for the government of the Convention, the former to govern in points where they conflict. (Item 19, Minutes 1900.)

ALABAMA BAPTIST MINISTERIAL BENEFIT SOCIETY.

Enterprise, Ala., November 19, 1913.

The Alabama Baptist Ministerial Benefit Society held its eleventh annual meeting in the Baptist Church, Enterprise, Ala., November 19, 1913. The President W. B. Crumpton and Secretary-Treasurer W. J. Elliott read their annual reports, which were unanimously adopted, as follows:

Financial Statement.

The statement of finances for the year and four months ending November 15, 1913, is as follows:

Received	
Cash on hand July 15, 1912.....	\$ 498 99
Membership Fees.....	521 00
Assessment No. 16, Rev. F. M. Woods.....	604 00
Assessment No. 17, Rev. W. V. Vice.....	560 00
	\$ 2,183 99
Paid Out	
General Expenses.....	\$ 256 12
Assessment No. 16, Mrs. F. M. Woods.....	600 00
Assessment No. 17, Mrs. W. V. Vice.....	550 00
Dues and Assessments, Rev. A. Y. Napier.....	5 00
Cash on hand November 15, 1913.....	772 87
	\$ 2,183 99

Respectfully submitted,

W. J. ELLIOTT, Secretary-Treasurer.

This is to certify that I have this day examined the accounts of W. J. Elliott, Secretary-Treasurer, and find the same correct and supported by vouchers.

W. B. CRUMPTON, Auditor.

Montgomery, Ala., November 15, 1913.

The Eleventh Annual Report.

Dear Brethren:

All are aware of the loss by death of two of our beloved brethren, W. V. Vice and F. M. Woods. Death claimed also one of our honored honorary members, Brother T. U. Crumpton.

We are sorry to report the loss of twenty members for non-payment of dues and assessments. The families of some of them, no doubt, will greatly regret their action.

Since our organization, eleven years ago, we have lost seventeen members. Those of us who have been in from the beginning have paid out an average of \$4.00 each year. Certainly a very small per cent. on a possible \$500.00 our families would have received had any of us died.

Besides the very cheap insurance we have been carrying for the benefit of our families, we have aided seventeen families left, in some cases, almost penniless. Who would want his money back? It is gratifying to know we have a net gain of thirty-six.

Many of our laymen would gladly become honorary members with us if the matter were explained to them.

Out of the twelve or fourteen hundred ordained ministers we have in the State, surely we should have more of them members of our Society.

The Secretary-Treasurer reports a balance on hand of \$772.87. Why should not some of this money be placed where it would be bringing us an income? I would suggest that the Executive Committee be instructed to loan it out on good security or deposit it in a savings bank.

At this Convention let every one of the members go out and "Compel them to come in," if any are found eligible outside of the fold. Let's have two hundred at this meeting. We can if we will.

Respectfully,

W. B. CRUMPTON

W. J. Elliott and others discussed the work of the Society, after which the following officers were re-elected: President, W. B. Crumpton; Secretary-Treasurer, W. J. Elliott; Executive Committee, President, Secretary-Treasurer, C. A. Stakely, J. A. Cook, and J. H. Bush.

At a call meeting of the Society Thursday morning at 8:30, Dr. Crumpton presiding, the Constitution was amended so as to read as follows: "Any ordained white Missionary Baptist preacher under sixty-five years of age, having charge of a church or churches, or any other white person engaged exclusively in denominational work in reasonable good health," etc.

Rev. J. H. Longcrier was requested to confer with the program committee and ask them to give us a suitable place on the program of the Minister's Meeting next year.

W. J. ELLIOTT, Secretary-Treasurer,

W. B. CRUMPTON, President.



LIST OF ORDAINED MINISTERS.

IN ORDER to perfect this list it is absolutely necessary that copies of the Minutes of the Associations be sent to me. It would save me a great amount of valuable time if the Clerks of the Associations would make their lists alphabetical. An earnest request is herewith made of the Clerks to print and send me a copy of their Minutes promptly.

M. M. WOOD,
Statistical Secretary, Repton, Ala.

[NOTE—Star means Rural Free Delivery.]

Aaron, R. L., Hawthorne	Archer, J. F., Columbiana *3
Abernathy, T. C., Athens	Armstrong, Aris, Headland
Abernathy, W. W., Center	Armstrong, W. J., Clanton
Abernathy, J. C., East Lake	Arnold, H. R., LaFayette
Absher, W. H., Hanceville *2.	Arnold, R. B., Ozark
Acuff, J. F., Ensley	Arrington, Robt., Eufaula
Adams, J. R., Dothan *3.	Atkinson, E. S., Headland
Adams, N. F., Lay	Auston, J. T., Attalla *2
Adams, W. Y., Bangor *2	Auston, W. H., Russellville
Adams, S. A., Jackson	Auston, S. A., Talladega
Adams, W. R., Opelika	
Adams, G. W., Double Springs	Baggett, W. E., Huntsville
Adams, S. M., Clanton	Bagley, J. W., Taff
Adams, W. W., Chelsea	Bailey, W. M., Haleyville
Adamson, R. J., Elba	Bailey, P. P., Wedowee
Aders, J. L., East Lake	Bailey, R. B., America *2
Akins, J. R., Ft. Payne	Baker, C. Ross, D. D., Opelika
Akin, J. H., Akron	Baker, L. H., Berry *2
Allen, T. H., Cullman *9	Baker, R. A., Ensley
Allen, A. G., DeArmanville	Baker, A., Clanton *6
Allen, J. D., Tennille	Baker, J. C., Grant
Aldridge, A. R., Birmingham *3	Ballenger, C., Brown's Creek
Allen, R. M., Almond	Bane, G. W., Pisgah
Allen, D. C., Paxton, Fla.	Banter, D. A., Bessemer
Allen, G. W., Anniston	Barber, J. E., Fairview
Allen, A. F., DeArmanville	Barfield, L. D., Naftel *1
Alexander, Allen, Fyffe	Barnard, Frank, Pratt City
Alexander, J. C., Bessemer	Barnes, E. S., Demopolis
Alexander, W. A., Boaz *7	Barnes, J. E., Pratt City
Almon, W. U., Heflin *1	Barnes, F. M., Guntersville
Albrooks, H. E., Russellville	Barnes, J. M., Georgiana *2
Anders, J. L., Leighton	Barnett, J. A., Sylacauga
Anderson, H. L., Hiberger	Barnett, Frank Willis, Birmingham
Anderson, J. D., Mobile	Barnett, B. M., Georgiana *2
Anderson, W. M., D. D., B'ham 324 5th St. S.	Barr, W. M., Bells Mill
Andress, S. W., Greenville	Bartlett, J. T., Center
Andrews, A., New Decatur	Bartlett, J. J., Falls City
Ansley, S. J., East Lake	Bartley, W. T., Blanton
Anspey, J. G., Greensboro	Bass, S. V., Haleyville

Bateman, R. J., D. D., Troy
 Bates, J. W., Anniston
 Bates, L. A., Ft. Deposit *1
 Batson, A. B., Bessemer *
 Batson, A. J., Bessemer *5
 Baxter, J. W., Chatom
 Beal, J. A., Greensboro
 Bealle, J. T., Northport
 Bedel, W. H., Waverly *
 Bean, J. R., Pratt City
 Bell, J. E., Fayette
 Bell, G. L., Dadeville
 Bell, L. H., Bessemer *4
 Bennett, S. H., Jacksonville
 Benson, R. K., Nettleboro
 Bentley, O. P., Enterprise
 Bentley, C. J., Enterprise
 Berry, B. M., Painter *1
 Berry, C. D., Theodore
 Bethune, J. D., Ft. Payne
 Bevis, R. D., LaPine
 Bice, F. W. C., Billingsley
 Bice, J. C., Ashville *3
 Bice, Isaac, Clanton *3
 Bird, Scott, Cullman *8
 Bishop, J. C., East B'ham
 Bishop, J. J., New Decatur *2
 Bishop, L. J., Ohatchie
 Black, Jehu, Brundidge
 Black, J. S., Sylacauga
 Black, W. M., Madison *2
 Black, W. H., Brundidge
 Blackman, H. H., Enterprise
 Blackman, S. J., Marble Valley
 Blackwelder, W. M., D. D.,
 B'ham, West End
 Blair, Thomas, Center *1
 Blake, Preston, D. D., B'ham,
 Hanover Circle
 Blake, R. H., Haleyville
 Blakeny, L. C., Millport
 Blakenship, J. A., Somerville
 Bledsoe, W. C., D. D., LaFayette
 Bledsoe, J. O., Grove Hill
 Blansit, W. C., Getup
 Blizard, A. L., Thomasville
 Bolling, J. S., Sprott
 Boman, G. B., Heflin
 Bomar, P. V., D. D., Marion
 Bone, J. F., Sylacauga
 Bone, W. T., Clanton
 Boroughs, S. E., Newton
 Bottoms, J. M., Clarkston
 Bowerman, E. M., Blountsville *2
 Bowles, L. H., Troy
 Bowlin, J. W., Getup
 Bowlin, G. B., Heflin *2
 Bracewell, B. F., Dothan
 Bradley, H. C., Oneonta *4
 Bradley, L. M., B'ham, 1921 Alois
 St.
 Bradley, W. E., Oak Grove
 Bradley, Ellis, Ala. City
 Brady, E. W., Gadsden
 Branham, M. T., B'ham *6
 Brannon, A. S., Roanoke
 Brasher, R. R., Maplesville
 Breden, Wm., Farill
 Brewer, G. E., Notasulga
 Brewer, M. S., Inland
 Brewer, E. S., Village Springs
 Brindley, G. L., Cullman *2
 Briscoe, A. W., Camp Hill
 Brock, L. N., Knoxville
 Brock, J. S., Crudup
 Brock, W. E., Edwardsville *1
 Brock, J. F., Thomasville
 Brooks, W. E., Edwardsville
 Brooks, B. F., Evergreen
 Brooks, R. W., Atmore
 Brooks, J. W., Samson
 Brooks, W. C., Ashland
 Brooks, D. J., Elba
 Brooks, A. J., Black
 Brooks, D. R., Danville
 Brooks, T. J., Victoria
 Brown, E. L., Jasper
 Brown, J. R., Cullman *7
 Brown, W. S., B'ham
 4804 10th Ave., N.
 Brown, J. W., Huntsville
 Brown, J. M., Boaz *5
 Brown, P. W., Bridgeport
 Brown, G. W., Dewdrop
 Browning, W. Y., Cordova
 Browning, A. J., Louina
 Brunson, J. E., Mobile
 Bryant, W. N., Dewdrop
 Buchanan, J. S., Dora
 Buck, B. J., Midland City
 Buckner, J. C., Oneonta *2
 Bulger, P. D., Andalusia *3
 Bunderick, A. J., Tennille *1
 Burden, C. J., Opelika
 Burdeshaw, D. E., Dothan *5
 Burford, A. J., Piedmont
 Burgess, D. M., Round Moun-
 tain *2
 Burgess, A. P., Mentone
 Burkett, J. W., Dothan
 Burson, S. R., Altoona *2
 Burson, J. D., B'ham, East
 Burton, M. C., Bessemer *6
 Busby, J. L., Calera *1
 Bush, J. H., Goodwater
 Butts, J. A., Vincent

Buzbee, J. E., Arkadelphia *2
Buzbee, H. H., Louisville
Bynum, H. G., Albertville
Byrd, J. B., Talladega Springs
Byrd, B., Citronelle
Byrom, T. M., East Florence

Caffey, Tom, Bessemer
Cagle, A. J., Boaz *4
Cain, W. H., Citronelle
Caldwell, J. R., Prattville
Callender, C. S., Pritchard
Calloway, P. M., Naufalia
Calvert, J. C., Bremen *2
Cambron, W. T., Arab
Camp, J. B., Phil Campbell
Camp, C. D., Newell *1
Camp, A. T., Samson
Camp, H. T., Phil Campbell
Campbell, W. J., Heflin *3
Campbell, J. L., Fulton
Cannon, J. A., Deatsville
Cannon, J. P., Adair
Cannon, J. E., Arab *1
Carbo, D. R., Somerville
Carlisle, R. W., Birmingham
Carlton, W. W., Montevallo
Carlyle, P. H., Callahan
Carnes, A. B., Cedar Bluff
Carr, S. H., Jacksonville
Carr, Thomas, Warrior
Carroll, D., Amos
Carson, W. H., B'ham
Carter, H. R., Deerhurst
Cash, J. M., Boaz *2
Castello, B. J., Geneva
Caudle, W. T., Eldridge
Chadwick, J. T., Fyffe *1
Chadwick, J. M., Gadsden
Chambers, J. C., Russellville
Chambers, L., Albertville *1
Chambers, B., Cullman *9
Chamblee, T. J., Bangor *2
Chambliss, J. A., Greenville *5
Champion, J. E., Jemison *1
Chance, G. C., Matthews
Chance, W. A., Cullman *9
Chandler, W. W., B'ham, East Lake
Chandler, J. H., Coldwater
Chandler, G. W., Hanceville
Chandler, J. W., Munford
Chandler, J. M., Blountsville
Chapman, J. H., Florence
Chatman, M. Z. T., Lineville
Chitwood, P. C., Portersville *1
Christian, J. R., Albertville
Church, A. S., Guntersville
Churchwell, W. T., Oneonta *2

Claburn, W. M., Boaz *6
Clark, J. W., Spruce Pine
Clark, R. C., Elvira
Clark, R. W., Sulligent
Clark, E. J., Willingham
Clark, E. H., Jacksonville
Clayton, J. J., Crossville *2
Claxton, L. N., Anniston
Clements, D. G., Loachapoka
Clements, S. W., New Lexington *1
Clements, W. F., Florala
Clifton, J. V., Woeufka
Clinkseales, L. M., Vincent *2
Cloud, C. M., Milltown
Cofield, J. E., Hightower
Cofield, W. P., Roanoke
Coffee, R. L., Hillsboro
Coffman, J. W., Talladega
Cohron, L. B., Excel
Cohron, J. W., Excel
Collier, B. P., New Decatur *
Collier, W. J., Albertville *4
Collins, D. S., Carns
Colson, J. R., Phil Campbell
Connell, W. H., Stanton
Connell, L. A., Fayette
Cook, W. H., Riderville
Cook, J. D., Pushmataha
Cook, J. E., Jr., Myrtlewood
Cook, A. N., Huntsville
Cook, B. L., Cullman *9
Cook, J. A., Montgomery 671
Mildred
Cook, C. W., Grove Hill
Cook, J. M., Greenville *5
Cook, J. L. P., Montgomery
Cooper, W. C., Talladega Springs
Cooper, R. M., Alex. City *2
Corbett, A. L., Fayette *2
Corn, S. R., Hollywood
Cotton, B. B., Lincoln
Countryman, A. J., Canoe
Covington, J. A., Enterprise
Cox, J. E., N. B'ham
Cox, S. J., Blountsville *2
Cox, W. S., Clanton *3
Cox, J. M., Millport
Craig, L. P., Bessemer
Cransmore, W. W., Woodstock
Crantford, L. B., East Lake
Crawford, E., Fyffe *2
Crawford, W. L., Tupelo
Crawford, C. J., Clayton
Creel, A. B., Ensley
Creel, J. E., Bangor
Creel, A. J., Warrior *1
Creighton, J. H., Whatley
Crenshaw, L. H., Clayton

Cross, S. L., Choccolocco
 Crowder, W. C., Montgomery
 Crumbley, J. W., Oneonta *3
 Crumpton, W. B., Montgomery
 Crumpton, G. M., Columbiana *1
 Crumpton, H. T., Notasulga
 Crutcher, N. D., Madison *2
 Culpepper, A., Ashland *4
 Culpepper, C. T., Georgiana
 Culpepper, S. B., Mountain Creek
 Cumbie, R. A. J., Gadsden
 Cunningham, B. E., Vernon *4
 Cunningham, W. J., Winfield
 Cunningham, John, Grove Hill
 Cunningham, Collis, N. B'ham
 Curry, J. R., Tuskegee
 Curry, J. W., Elkwood *2
 Curtis, H. S., Fall City

 Dabbs, M. C., Bessemer *5
 Daffin, H. V., Bon Secour
 Daily, W., Saragossa
 Daniel, I. N., Bowden, Ga., *2
 Darden, W. A., Guin
 Darden, Jno. H., Talladega Sprs.
 Daughtery, A., Dothan *4
 Davidson, A. C., D.D., Livingston
 Davidson, E. F., Smith's Station
 Davidson, J. S., Honoraville
 Davis, G. W., Double Springs *2
 Davis, W. T., Lineville
 Davis, T. J., Columbiana
 Davis, W. A., Mountain Creek
 Davis, Z. T., Talladega
 Davis, J. A., Columbiana
 Dawkins, J. D., Almond
 Dawson, J. D., Town Creek
 Dawson, L. O., D. D., Tuscaloosa
 Dawson, J. R., Newton
 Deal, R. C., Ozark
 Dean, W. H., Ft. Deposit *2
 Dean, J. T., Dutton
 Dean, M. C., Henegar
 Dean, J. W., Almond
 Deason, T. J., Clanton *3
 Deason, J. D., Maplesville *2
 DeBerry, Z. T., Sylvania
 Deer, J. E., Roberts
 Deese, Z., Dothan, *4
 DeLeachx, J. S., Oneonta
 Denham, N. C., Albertville
 Deshazo, J. B., Black
 DeWitt, L. C., Mobile, 262 Con-
 ception St.
 Dickinson, J. A., Pine Level
 Dickinson, J. G., Gadsden
 Dickinson, A. J., D. D., B'ham
 517 N. 22nd. St.

 Dickinson, A. J., Jr., B'ham
 Dickinson, D. W., Winfield
 Ditto, Samuel, Getup
 Dix, A. F., Montgomery
 Dobbins, J. G., Orville
 Dobbs, L. L., B'ham, 66th St.
 Dobbs, O. C., East Lake
 Dobbs, T. T., Rutledge
 Dobson, A. P., Cordova
 Dockery, L. W., B'ham., Wood-
 lawn
 Donahoo, A. T., Cordova
 Dorman, H. T., Pinson
 Doster, S. W., Pinkard
 Dover, M. S. C., DeArmonville
 Dowling, P. M., Slocomb
 Draughn, H. E., Hacoda
 Drummond, J. P., Jasper *4
 Dryer, R. E., Vincent
 Duffell, J. T., Opp *3
 Dunaway, J. W., Marion
 Duke, A. J., Albertville
 Dukes, A. M., Cullman *4
 Duett, P. H., Guntersville *2
 Dunham, N. C., Albertville *4
 Dunlap, J. W., Hissop
 Dunlap, J. C., Forest Home
 Dunn, H. C., Albertville
 Dunn, J. A., Daviston
 Durant, R. L., Vernon
 Dye, W. L., Guntersville
 Dyer, R. V., Hamilton *2
 Dyer, W. W., Fayette
 Dyer, J. J., Alexander
 Dyer, Burrell, Brent
 Dyer, W. L., Grant

 Eaves, J. A., Sheffield
 Easley, A. J., Vinegar Bend
 Eden, J. P., Oxford
 Eiland, C. L., Brantley
 Eiland, D. M., Brantley
 Edwards, M. P., Auburn
 Edwards, J. R., East Lake
 Edwards, J. L., Sycamore
 Edwards, Harvey, Hanceville
 Elliott, W. J., Montgomery
 Ellison, F. A., Clanton *5
 Emfinger, A. E., China Grove
 Ennis, R. L., Ozella
 Epperson, J. J., Childersberg *2
 Ervin, B. F., Piedmont
 Estill, I., Guin
 Estes, J. A., Reform
 Estes, R. F., Jasper *4
 Estes, R. L., Tallassee *1
 Ethridge, A. W., Coffeeville
 Evins, V. R., Montevallo

Fagan, G. W., Isney
 Fain, J. J., Ozark
 Falkner, W. W., Wetumpka
 Fargason, T. B., Dudleyville
 Fendley, J. H., Fulton
 Fendley, L. T., Oneonta *4
 Fenn, E. G., Headland
 Ferguson, J. B., Samantha
 Ferguson, Walter, B'ham, Est. Lake
 Ferrell, E., Haleyville
 Fikes, A. D., Warrior
 Flannagan, F. M., Phoenix
 Flemming, T. M., Collinsville
 Fleming, N. B., Elba *4
 Fleming, J. W., Jackson
 Fletcher, F. M., Georgiana *4
 Fletcher, G. B., Albertville
 Flood, J. M., Attalla
 Flippo, J. T., Pearce's Mill
 Floyd, B. P., Andalusia *5
 Fort, W. L., McWilliams
 Foshee, A. L., Thorsby *1
 Foster, W. T., Midway
 Fowler, W. A., Cloverport
 Fowler, T. G., Phil Campbell
 Fox, J. L., Collinsville *3
 Freece, D. F., New Hope
 Franklin, T. W., Pratt City *1
 Freeman, Geo., W., Fayette *1
 Freeman, G. W., Wilsonville
 French, J. A., D. D., Eufaula
 Frost, M. J., Hodges
 Frymire, J. M., Searcy
 Fuller, J. D., Newton
 Funderburg, D. E., Cropwell

 Gable, E. S., Bessemer
 Gable, J. F., Montgomery
 Gains, J. P., Woodlawn
 Galloway, P. C., Albertville, *6
 Galloway, J. C., Ozella
 Galloway, A. J., Spring Hill
 Gamble, E. S., Bessemer
 Gamer, B. L., B'ham
 Gann, M. A., Heflin
 Gardner, J. H., Lubbub
 Gardner, J. L., Harpersville
 Gardner, L. H., Gaylesville
 Garner, T. J., Ai
 Garner, W. E., Hopewell *1
 Garrett, C. L., Montgomery
 Garrett, W. M., Gadsden
 Garrett, W. H., Albertville *3
 Gay, A. A., Hamilton
 Gay, B. B., Sycamore
 Gentry, J. P., Jemison *3
 Gentry, J. W., Round Mountain
 German, C. H., East Tallasee

 Gibson, G. W., Arley
 Gibson, S. B., Vernon
 Gilbert, H. T., Cordova *1
 Gilbert, J. H., East Lake
 Gilbert, W. S., Bessemer
 Giles, B. F., Tuscaloosa
 Gililand, J. H., Jasper *4
 Gill, W. A., Wylam
 Gilmer, J. C., Kellyton
 Gilmore, M. B., Louisville *3
 Gilpin, W. F., Fayette
 Givings, S. L., Alameda
 Glass, A. D., Birmingham, 801
 44 St.
 Glass, T. W., Tallassee *3
 Glenn, M. H., Hodges
 Godfrey, O. P., Millport
 Godfrey, W. J., Lubbub
 Goodwin, J. N., Riderville
 Gohegan, T. J., Haocda
 Gothard, J. M., Jemison
 Gowder, R. A., Hodges
 Graham, J. P., Elba
 Gravett, T. D., Quenalda
 Gravelee, H. J., Dora *1
 Gravalce, G. W., Newtonville
 Green, Nat., Linwood
 Green, A. W., Guin
 Green, J. A., Hackleburg
 Greer, O. W., Marbury
 Gregg, A. W., Wadley
 Gregory, B. A., Collinsville *3
 Gregory, Wm., Albertville
 Grice, —, (Clerk of Judson Association)
 Griffin, B. A., Alexandria
 Griffin, J. E., Odenville *1
 Griffin, W. H., Newton
 Griffin, J. W., Hocada
 Griffith, J. R., Centerville
 Griggs, D. H., Addison
 Grogan, W. W., Cedar' Bluff
 Groover, W. P., Boaz *5
 Gross, A. J., Wedowee *2
 Grubbs, J. W., Heflin *3
 Gunter, J. H., Ashford
 Gunter, G. W., Talladega *4
 Guthrie, Rufus, Pratt City *2
 Gwaltney, L. L., Greenville

 Hacker, S. S., Athens
 Haffey, C. A., Altoona
 Hagood, J. J., Jasper
 Hagood, E. W., Evergreen
 Hagood, H. H., Selma
 Hallbrooks, Jas. Somerville
 Hale, W. P., Shelby
 Hale, Reid, Foley

Haley, J. H., Boaz *4
 Hall, Richard, D. D., Evergreen
 Hall, W. T., Bridgeport
 Hall, J. M., Prichard
 Hallman, R., Bessemer *2
 Hallman, T. R., Berry *1
 Halstead, A. D., Hartford
 Hamric, J. B., Midland City
 Hamric, J. E., Skirum
 Hamric, S. N., Sulphur Springs
 Hamner, J. W., Alexander City
 Hamner, J. D., Hulsey
 Hand, J. L., Newton
 Hanes, D. J., Eulaton
 Haney, Q. D., Carbon Hill
 Harbuck, B. F., Green Bay
 Harbison, J. H., Ardell
 Hardin, B. G., Belgreen
 Hardin, H. N., Piedmont *1
 Hare, S. J., Ashville *2
 Harmon, W. B., Tallassee
 Harrell, W. H., Millerville
 Harper, D. J., Nauvoo
 Harrell, W. B., Fulton
 Harris, M. L., Ozark
 Harris, J. C., Sterrett *2
 Harris, Ira, Wilsonville
 Harris, O. C., Hillsboro
 Harris, Thoe., Eliska
 Harrison, W. S., Bessemer
 Harrison, G. W., Headland
 Harwell, W. H., Millerville
 Hastings, S. M., Larkinsville
 Hatfield, L. A., Mt. Rozell *1
 Hawkinsville, R. F., Luverne
 Hayes, T. E., Hanceville
 Haygood, J. W., Greensboro
 Haynes, D. J., Anniston *3
 Haynes, J. W., Talladega
 Head, D. D., Oakman
 Head, H. W., N. B'ham
 Hearn, L. L., Ala. City
 Heatherly, J. W., Bremen *1
 Heaton, J. L., Hartselle
 Heaton, J. W., Hokes Bluff
 Helms, C. O., Elba *4
 Helms, J. J., Hanceville *2
 Hembree, J. H., Danville
 Henderson, S. N., West Blocton
 Henderson, R. West Blocton.
 Henderson, S. N., N. B'ham
 Hendricks, J. A., East Lake Sta.,
 B'ham
 Henson, C. W., Monroeville
 Henson, L. R., Jasper *4
 Heptinstall, J. C., Altoona
 Henson, J. A., Scottsboro *3
 Herring, P. L., Brookwood
 Herring, J. E., Sumterville
 Hester, R. B., Roanoke
 Hester, J. H., Lamar *2
 Hester, Chas., H., Billingsley
 Hester, L. A., Moundville
 Hicks, W. L., Delmar
 Hicks, R. H., Heflin *6
 Hicks, D. B., Cullman *8
 Higdon, J. H., Georgiana *6
 Higginbotham, R. M., Mud Creek
 Hill, J. C., Newton
 Higgins, W. O., Anniston *3
 Hill, Jas., Gurley
 Hill, R. H., Alabama City
 Hill, R. H., Smith's Station
 Hilliard, J. W., Huntsville *3
 Hincy, J. T., Forney
 Hines, W. P., D. D., Mobile
 Hinson, J. H., Geneva
 Hix, D. B., Hightower, *6
 Hix, G. L., Bells Mill *1
 Hobbs, W. J., Robertsdale
 Hobson, D. H., Cedar Grove
 Hobson, L. D., Pell City
 Hodnett, L. P., Lineville
 Hodge, S. E., May
 Holcomb, D. R., Gaylesville
 Holcomb, T. D., Hanceville
 Holcombe, A. H., B'ham *7
 Holden, J. C., Duke *1
 Holdridge, G. W., Sikesville
 Holland, J. E., Huntsville
 Holloway, Jno., Wedowee
 Holloway, C. A., Lamar
 Holloway, C. I., Logan
 Holloway, C. W., Wedowee *1
 Holley, J. E., Flomaton
 Holly, F. M., Hamilton
 Holly, E. B., Hissop
 Honeycutt, R. M., Jemison
 Hood, James, Haleyville
 Hood, N. A., Ashville
 Hood, Dock, Attalla
 Hooten, J. J., Joppa
 Hopper, W. C., Ripley
 Horney, O. F., Furman
 Hornady, G. A., Mtn'n Creek
 Horton, J. S., Duck Springs
 Horton, T. H., Boaz *6
 Howard, S. J., B'ham *4
 Houston, J. P., Heflin
 Howell, R., Carnes
 Howell, W. P., Florala
 Howton, D. W., Adger *1
 Hubbard, W. D., D.D., Dadeville
 Hubbard, W. G., Eoline
 Huckaba, O. F., Killen
 Huckaba, S. M., Killen

Huckabee, J. A., Sweetwater
 Huckabee, W. N., Pineapple
 Hudson, C. I., Athens
 Hudson, F. T., Auburn
 Hudson, R. H., Montgomery
 Hudson, J. D., Thomasville
 Hudson, C. W., Thomaston
 Huey, J. M., East Lake Sta.,
 B'ham
 Huey, M. T., Wylam
 Huff, J. A., Falkville
 Huffman, J. W., Talladega
 Huggins, J. A., Oakman
 Hughes, W. M., Bessemer
 Hughes, B. C., B'ham, Avondale
 Hughes, J. T., Morris
 Hughes, B. F., Morris *2
 Hughes, J. D., Cooper
 Hulbert, M. E., Mobile
 Hurlburt, G. R., Point Clear
 Hulsey, T. R., Pisgah *2
 Hunter, J. P., Opelika
 Hunter, R. M., Flomaton
 Humphrey, F. M., Murry Cross
 Hutchins, Jno., B'ham, East Lake
 Hutchins, N. D., Brookwood
 Hutchins, W. B., Russellville
 Hutto, A. A., Russellville

 Ingram, J. W., Section *2
 Ingram, J. L., Chandler Springs
 Ingram, H. J., Chandler Springs
 Ingram, S. J., Delta
 Ingram, F. J., Ashland
 Ingram, W. R., Ashland
 Inzer, I. W., Odenville *1
 Inzer, Jno. W., B'ham, Avondale
 Sta.
 Irvine, L. B., Henegar
 Irvine, F. W., Sheffield
 Isbell, J. F., Francisco
 Isbell, J. W., Limerock
 Isdell, R. L., Albertville

 Jacks, W. I., Owen's X Roads
 Jackson, D. R., West Blocton
 Jackson, F. M., Tuscumbia
 Jackson, B. F., Heflin *4
 James, P. W., Selma
 James, C. N., Lineville
 James, J. N., Belgreen
 James, B. H., Vina *2
 Jackson, D. R., West Blocton
 James, Alex, Ashland
 Jarviss, N. J., Montevallo
 Jefferson, J. R., Dora *1
 Jefferson, R., Wilsonville
 Jenkins, J. K., Hollywood

Jenkins, A. M., Dadeville
 Jenkins, J. A., Montgomery
 Jennings, E. H., Dothan
 Jernigan, J. S., B'ham *6
 Jester, A. J., Gadsden
 Johnson, J. F., Ensley
 Johnson, A. J., Oxford
 Johnson, J. T., Birmingham
 Johnson, W. H., Guntersville
 Johnson, C. G., Silver Hill
 Johnson, J. J., Huntsville
 Johnson, J. D., Delta
 Johnson, C. S., Anniston
 Johnson, T. M., Russellville *2
 Johnson, M. A., Ashland
 Johnson, J. M., Eclectic
 Johnson, A. C., Almond
 Johnson, H. L., Jacksonville
 Johnson, I. J., Elba *2
 Johnson, J. E., Tennille *1
 Johnson, E. M., Harpersville
 Joiner, C. W., Cullman *9
 Joiner, H. M., Ashland
 Jones, H. M., Pylriton
 Jones, C. E., Clio
 Jones, J. W., East Lake
 Jones, J. W., Flomaton
 Jones, P. M., Newton
 Jones, Jas. W., East Lake
 Jones, H. S., Goodwater
 Jones, Jno. W., Vina
 Jones, W. S., Andalusia *1
 Jones, W. B., Goldville
 Jones, M. L., Coal Valley
 Jones, H. N., Ashville *3
 Jones, J. S., Alex. City
 Jones, A. D., Ragland
 Jones, W. L., Pratt City *1
 Jones, J. L., Paint Rock
 Jordan, J. L., Almond
 Jordan, J. M., Ashville *3
 Jowers, D. P., Aimwell
 Joyner, J. W., Grady
 Judd, E. P. H., Whistler
 Justice, J. J., Pleasant Hill

 Kailin, J. M., Mobile, 753 Conti St.
 Kay, G. W., Elkwood *2
 Keel, J. A., Equality *2
 Keel, J. P., Scottsboro
 Keener, M. D., Denon *2
 Keener, J. W., Gadsden *1
 Keith, C. P., Shelby
 Kelley, J. C., Dothan *6
 Kelley, T. A., Equality *1
 Kelley, W. P., Crossville *2
 Kelly, T. J., Addison
 Kempton, A. J., Monroeville

Kennedy, J. W., Arab *1
 Kennington, J. W., Clintonville
 Kerr, G. W., Reform
 Kerridge, William, Thomasville
 Keyton, J. R., Dothan
 Kidd, R. A., B'ham
 Kierce, G. W., Red Level
 Kilgore, J. E., Patton
 Killian, W. A., Killen
 Kilpatrick, J. B., Fansdale
 Kimbrell, J. M., Corona *2
 Kimbrough, D. E., Dadeville
 Kimbrough, I. N., Camden
 Kincaid, V. C., B'ham, Elyton
 King, C. R., Searles
 Kircharr, Jno., Jeddo
 Kirk, W. J., Guin
 Kirkland, W. C., Newton
 Kirkland, L. A., Webb
 Kirkland, R. C., Volina
 Kirkland, W. W., N. B'ham
 Kirkland, B. F., Blountsville *1
 King, B. F., Hazel Green
 Knight, H. C., Heflin *2
 Knight, W. L., Bessemer *5
 Knight, H., Paint^l Rock
 Knowles, J. W., Lineville
 Knowles, S. J., Headland

 Lackey, J. H., Albertville *3
 Lafollett, W. J., Boaz
 Lambert, J. S., Bay Minette
 Lambert, C. T., Hanceville *2
 Laney, E. E., Davidston
 Langston, O. P., Cottondale *1
 Lanier, Jas., Goodwater
 Lanier, M. H., East Lake
 Larkin, J. R., Coatopa
 Latimer, L. M., Sylacauga
 Lawley, J. W., Odenville
 Layton, W. J., Roanoke
 Law, S. J., Chavies
 Leath, H. T., Jamestown *1
 Leath, W. J., Round Mt'n
 Ledbetter, R. C., Cullman *3
 Lee, S. L., Hartford
 Lee, S. W., Phil Campbell *3
 Lee, R. B., Eufaula
 Lee, D. P., Elba
 Lee, A. S., East Lake
 Le Fevere, R. L., Dora
 Leith, F. M., Arkadelphia
 Lette, W. F., Lower Pch. Tree
 Levens, C. J., Pell City
 Lewellen, M., Fackler
 Linder, W. F., Calcis
 Lindley, Wm., Vina
 Lindley, W. J., Vina

 Lindsey, S. P., Belleville
 Linton, W. S., Hanceville
 Little, H. W., Bell Sumter
 Litzey, D. W., Alex. City
 Lively, E. M., Dora
 Livingood, C. O., Cullman *7
 Lloyd, C. C., Greenville
 Lloyd, W. E., D. D., Auburn
 Lock, R. V., Adamsville
 Lockler, W. E., Mobile
 Loffin, J. M., Troy *5
 Loftin, A. R., Isney
 Lombard, J. S., Theodore
 Long, J. L., Mountain Creek
 Long, J. W., Lincoln
 Long, J. T., Mountain Creek
 Long, R. H., Mountain Creek
 Longcrier, J. H., Columbiana
 Love, J. A., Phil Campbell *3
 Love, S. R., Vinemont *1
 Lovelady, J. G., Falls City
 Loveless, J. W., Moundville
 Loveless, A., Section *2
 Lovell, G. W., Marion Junction
 Lovell, W. P., Eden
 Lovvorn, J. T., Delta
 Lowe, S. J., Chavies *1
 Lowrey, C. H., Jemison *4
 Lowrey, W. P., Clanton *4
 Lowery, J. G., B'ham
 2510 N. 33rd Ave.
 Lowrey, A. M., Canoe
 Lowrey, J. E., Blountsville
 Lucas, N. T., Montevallo
 Luther, W. A., Albertville *1

 *McAllister, Jesse, Buhl
 McAnally, J. H., Mobile
 McBrayer, H. C., Ashville
 McCain, W. F., Oxford
 McClannahan, J. D., Hartselle
 McClendon, F. K., Scottsboro
 McClesky, B. J., Hodges
 McCloud, J. M., Pisgah
 McClung, W. T., Vina
 McCollum, J. I., Carbon Hill
 McCord, J. M., Fayette
 McCormick, S. D., Cedar Bluff
 McCrarey, H. L., Double Springs
 McCrarey, W. J., Warrior *2
 McCrarey, J. A., Augustine
 McCullough, T. F., Jacksonville
 McCurry, W. T., Hamilton
 McDaniel, W. B., N. B'ham
 McDermot, T. C., Coffee Springs
 McFadden, S. H., Rash
 McGinnis, S. V., Blocton
 McGraw, B. P., Gadsden

McKinzie, E. K., Section *1
 McLane, Geo., Loss Creek
 McLeod, R. T., Shellhorn
 McLeod, James, Section
 McLesky, B. J., Hodges
 McMillon, H. S., Newville
 McNeal, Z. W., Cherokee
 McPherson, Wm., Dora
 McRae, G. W., Mobile

Majors, A. P., Fatama
 Malone, J. W., Sr., Abbeville
 Malone, J. W., Jr., Pinckard
 Maness, P. G., Lawley, *1
 Mann, L. W., Phoenix
 Manning, E. L., Verbena *2
 Manning, P. Q., Quinton
 Marler, R. S., Stansel
 Marler, Jas. Marble Valley
 Maroney, T. W., Pine Hill
 Martin, T. H., Bells Mill *1
 Martin, I. W., Sheffield
 Martin, T. S., Danville
 Martin, W. J., Abbeville
 Martin, H. L., Ozark
 Martin, D. S., Equality
 Martin, J. D., Centerville
 Martin, W. F., Andalusia
 Martin, J. T., Brent
 Mason, H. A., Redlevel
 Mason, H. M., Isney
 Mason, D. P., Citronelle
 Matthews, B. W., Lineville
 Matthews, M. E., Ashland
 Matthews, A. Z., Columbus, Ga.
 Matthews, C. L., Ozark
 Mauldin, J. H., Montevallo
 May, J. A., Keener
 Mays, A. J., Hamilton
 Meherg, W. W., Haleyville *1
 Meherg, J. T., Phil Campbell *1
 Merrill, H. F., Elmwood
 Merrill, J. E., New Decatur
 Metcalf, A. B., Carrollton
 Meyers, I. E., Troy
 Milford, J. J., B'ham
 7805 Underwood Ave.
 Miller, C. R., Bessemer *2
 Miller, O. C., Manchester
 Miller, J. E., Atwood
 Milligan, M., Adger
 Mills, Foster, May
 Mills, J. M., Stansel
 Mince, A. W., Keener
 Mims, R. W., Thorsby
 Mims, M. W., Bridgeport
 Mink, R. W., Kellerman
 Mitchell, Jas. A., Reform *1

Mitchell, J. W., Centerville *1
 Mize, J. H., Blocton *2
 Mize, Geo. E., Evergreen
 Moncrief, J. A., B'ham *7
 Moncrief, T. J., Empire
 Moncrief, R. M., Empire
 Monk, C. W., Newton
 Monroe, S. D., B'ham
 Moore, J. E., Billingsley
 Moore, A. P., Jackson
 Moore, J. N., Vinemont
 Moore, J. M., New Brocton
 Moore, H. R., Wedowee
 Moore, E. B., Boaz
 Morgan, C. H., Jackson
 Morgan, L. F., Queenalda
 Moritz, W. B., Newville
 Morris, G. F., Heflin
 Morris, C. M., Cuba
 Morris, L. A., Yolande
 Morris, J. C., Lovelace
 Morris, Jas. Marble Valley
 Morris, G. W., Section
 Morison, W. H., Blue Spring
 Morrey, W. B., Newville
 Morrow, M. B., Kennedy *2
 Mosely, P. L., Hartford
 Moseley, A. G., Wetumpka
 Morton, C. A., Boaz *6
 Motley, J. C., Ashland
 Mullen, F. G., Renfroe
 Mullins, L., Hanceville
 Munroe, Jas., Mobile
 Murray, W. M., Brewton
 Mynatt, A. H., Gadsden *1

Nash, W. J., Walnut Grove *2
 Necly, J. L., Verbena
 Nelson, L. W., Daviston
 Nelson, T. M., Brookwood
 Newborn, W. J., Boaz
 Newell, J. R., Spring Hill
 Newell, T. D., Phil Campbell
 Newman, F. L., Sylacauga
 Newman, L. L., Haleyville
 Newman, W. B., Bessemer
 Newton, J. H., Gordo
 Nichols, H. S., Chancellor *2
 Nichols, Amos, Wylam
 Nicholson, E. L., Adger *1
 Nipper, H. M., Albertville *5
 Nix, J. K., Oneonta *1
 Nix, J. H., Friendship
 Noles, G. W., Arab

O'Bryan, W. B., Gadsden
 O'Hara, C. W., Talladega
 O'Keefe, J. D., Roanoke *2

Oden, J. A., Summit *2
 Ogletree, B. H., Goshen *1
 Olive, W. M., Thorsby
 Owen, J. A., McFall
 Owen, R. E., Ashland *4
 Owen, J. W., Headland
 Owens, M. F., Boaz *2
 Owens, G. W., Dawson *1
 Owens, J. A., Dora *1
 Owens, M. H., Jacksonville *4
 Owings, M. C., Up

 Pace, J. O. A., Fayette
 Pace, M. J., Russellville
 Pace, J. L., Sylvania
 Palmer, W. O., Ashville *1
 Palmer, G. W., Leesburg
 Pannell, A. A., Hanceville
 Paramore, J. R., Dothan *4
 Parker, J. F., B'ham 303, 1st Ave.
 Parker, R. G., Getup
 Parker, D. W., Dothan
 Parker, C. R., Ashland
 Parrish, S. J., 3320 24th St., B'ham
 Parrish, M. J., Clanton
 Partridge, J. W., Prattville
 Partridge, J. C., Jackson's Gap
 Pate, J. L., Ashford *5
 Paterson, J. J., Newtonville *1
 Paterson, W. H., Talladega *4
 Patterson, J. W., Inverness
 Patton, James, Patton
 Patton, William, Patton
 Paul, T. C., Fulton
 Peak, S. T., Notasulga
 Peden, W. P., Olney
 Peed, W. N., Phoenix
 Pennington, W. K., Fernbank
 Penton, W. T., Speed
 Perkins, J. A., Morris *1
 Perry, R. M., Fyffe *2
 Perry, C. H., Greenville
 Perry, A. M., Moro
 Perry, J. W., Springville *2
 Pesnell, W. O., Summit
 Peters, N. C., Enterprise
 Pettit, J. D., Attalla
 Phillips, J. W., Clio *1
 Phillips, J. A., Elanville
 Phillips, J. W., D. D., Mobile, 5
 Monterey Place
 Pickens, J. D., Falkville
 Pigg, W. A., Nat
 Pike, C. J., Cropwell
 Pitts, John, Jude
 Pinson, O. O., Blocton
 Pool, R. T., Coleman
 Poole, J. B., Grensboro *

Pope, J. H., Talladega
 Posey, S. D., Jemison
 Poston, J. W., Red Star
 Potts, M. P. H., Grand Bay
 Powell, G. B., B'ham *2
 Powers, Charles, Veto *1
 Prater, J. D., New Decatur
 Preston, A. J., Andalusia
 Preston, J. T., Ashland
 Preston, W. H., Lineville
 Preston, Thos. J., Delta
 Price, J. F., Brookwood *1
 Price, G. A., Albertville *2
 Privitt, J. E., Fulton
 Proctor, J. M., Mud Creek
 Pruitt, C. R., Albertville *5
 Puckett, V. S., DeArmanville *1
 Pugh, J. P., Haleyville
 Pullen, R. A., Boaz *6
 Pursler, D. I., Tuscaloosa

 Quattlebaum, Joe, Columbia
 Quinn, R. L., Hartsell

 Rackley, M. E., Nedham
 Radford, J. Y., Jasper St., N.
 B'ham
 Raglan, J. W.,
 Bailey, S. W., Andalusia
 Ramus, F. L., Cullman *1
 Rainwater, H. D., Vinemont *4
 Ramsey, J. R., Ashville *3
 Ramsey, D. W., Pineapple
 Ramsey, M. A., Ohatchie
 Ray, Jas. D., Birmingham 1715
 Marshall Ave.
 Ray, J. L., Gordo *2
 Ray, W. J., Harpersville
 Ray, S. O., Y., B'ham East Lake
 Ray, David, Sayre
 Rae, R. H., Phil Campbell
 Redman, C. C., McWilliams
 Reed, G. W., Keener *2
 Redd, G. W., North Birmingham
 Reeves, W. P., Tuscumbia
 Recves, L. T., Cullman
 Reeves, J. H., Springville *2
 Register, J. F., Geneva
 Reid, A. H., Estil Fork
 Reid, S. F., Cleveland *1
 Reynolds, W. J., Montevallo *1
 Reynolds, J. W., Tennille *1
 Rice, J. T., Wadley
 Rice, H. E., New Market
 Richey, J. L., Avoca
 Richards, S. C., Pisgah, *1
 Richards, W. L., Union Springs
 Riddle, W. B., Groveoak

Ridgeway, I. S., Bonnett
 Riffe, J. H., Blocton
 Riley, B. F., D. D., B'ham
 Riley, G. W., Brookwood
 Roan, J. E., Somerville
 Roan, Wm., Hartselle
 Roach, C. T., Pisgah
 Robertson, M. R., Jacksonville
 Robertson, W. A., Dadeville *
 Robinett, E. J., Gadsden
 Robinett, D. C., Jacksonville
 Robinson, J. S. E., Ashville *2
 Robinson, W. W., Verba *2
 Robinson, J. A., Center
 Robinson, Ed., Forney
 Rogers, J. J., Boaz
 Rogers, J. W., Eldridge
 Rogers, J. M., Louisville, Ky.
 Roley, G. H., Peterman
 Roper, J. W., Mt. Pleasant
 Rose, T. J., Union Grove
 Rucker, J. W., Roanoke
 Rucker, J. W., Roanoke
 Ruddick, W. J., Stanton
 Rumbley, H. W., Monroeville
 Russell, N. S., Dora
 Rutledge, W. T., Oakman *1

 Sams, J. H., Russellville
 Sanders, G. W., Boaz
 Sanders, H. C., Moro
 Sanders, T. E., Woodstock
 Sanders, J. L., Horse Creek
 Sandlin, J. M., Blount Springs
 Sansom, T. R., Gadsden *4
 Sapp, Wm., Samson
 Sartin, J. R., Oakman
 Sauls, H. M., Alabama City *1
 Satterfield, J. A., Bessemer *4
 Sawers, J. J., New Decatur
 Sayer, L. P., New Decatur
 Schlosser, F. J., New Decatur
 Scott, W. L., Bear Creek
 Screws, J. T., Morris *2
 Seals, D. A., West End, B'ham
 Seay, J. A., Louisville
 Sellers, W. H., B'ham *3
 Shackelford, Jos., D. D., Tuskegee
 Shadix, J. A., Pyriton
 Shadix, G. H., Hightower *1
 Shank, B. F., Natural Bridge
 Sharp, W. H., Lapine *1
 Shaw, J. B., Sylacauga
 Shears, G. H., Redlevel
 Sholburne, J. M., D. D., Birmingham, East Lake Sta.
 Shell, A. C., Georgiana *2
 Shelton, T. W., Heleyville

Sherrel, Jno., Lexington
 Shirah, F. M., Newton
 Shirley, J. S., Fayette
 Shirley, J. R., Cordova
 Shropshire, W. W.,
 Shugart, S. C., Ensley
 Shute, W. F., Linden
 Siber, G. L., Jacksonville
 Silvery, A. E., Lanett
 Simmons, J. H., Crews' Depot
 Simmons, W. H., Ozark
 Simpson, J. M., Somerville
 Sims, H. M., Abanda
 Sims, J. A. C., Round Mountain *1
 Sims, A. T., Moulton
 Sims, A. E., C., Boaz *
 Singleton, W. W., Cedar Bluff
 Singleton, J. H., Wetumpka *2
 Sloan, L. W., Scottsboro
 Smallwood, L., Hartselle
 Smiley, S. E., Marion
 Smith, L. L., Birmingham, Wood-
 lawn Station
 Smith, T. L., Boaz
 Smith, W. A., Florala
 Smith, A. L., Clanton
 Smith, J. D., Eden *1
 Smith, E. W., Oakystreak
 Smith, W. H. F., Headland
 Smith, A. S., D. D., Alex. City
 Smith, Jas. Allen, Ashland
 Smith, J. P., Morris *2
 Smith, W. G. W., Hartselle
 Smith, J. M., Andalusia *3
 Smith, R. E., Hanceville
 Smith, J. E., Gadsden *1
 Smith, T. A., Jacksonville
 Smith, J. W., Prospect
 Smith, W. M., Bremen *1
 Smith, J. H., Stevenson
 Smith, D. S., Double Springs
 Smith, S. R., Summit
 Smitherman, S., Randolph *1
 Smoot, J. E., Midland City
 Solley, J. M., Gadsden
 Spann, J. L., Winfield
 Sparks, Sam'l., Section
 Spencer, L. R., Samantha *1
 Spinks, A. G., Midland City
 Spires, E. W., Clayton *1
 Spivey, S. T., Dothan *2
 Spray, J. E., New Hope
 Springfield, J. M., Geneva
 Starkey, C. T., Pisgah
 Stakley, C. A., D. D., Montgom-
 ery, 23 Wilkerson st.
 Steele, Dozier, Steels
 Steel, K. S., Gadsden

Steele, B. F., Double Springs
 Steeley, T. E., Munford
 Stephens, A. L., Collinsville
 Stephenson, J. E., Ashville *1
 Stevens, Noah, Anniston
 Stevens, H. H., Horton *2
 Steward, J. W., Dora
 Steward, C. D., Guin
 Steward, O. C., Newton
 Steward, J. W., Troy *4
 Stewart, John W., B'ham
 4928 5th Ave., N.
 Stewart, E. M., Montevallo
 Stines, A. L., Kyles
 Stockton, J. I., New Decatur *2
 Stockton, J. S., Pleasant Site
 Stodghill, J. R., B'ham
 2731 20th Ave., N.
 Stone, E. C., Jude *1
 Stough, J. L., Notasulga
 Stovall, G. B., B'ham, West End
 Stover, Jas., Cottonville
 Street, S. M., East Gadsden
 Strickland, J. B., Lamar
 Strong, T. M., Goodwater
 Stroud, J. B., E. B'ham
 Stuckey, Walter, Eclectic
 Stuckey, R. F., Eclectic
 Stuckey, Raymond, Notasulga
 Summers, W. C., Mehama *1
 Sutherland, J. W., Woodlawn
 Suttle, G. B., Felix
 Sutherland, T. P., Double Springs
 Swearingin, J. J., Swearingin
 Swindall, A. C., East Lake

 Talley, J. M., Dothan
 Tankersley, J. D., Vinemont *1
 Taylor, W. D., Lynn
 Taylor, A. H., Ashford *4
 Taylor, H. L., Andalusia
 Taylor, S. H., Haleyville
 Taylor, L. W., Huntsville
 Taylor, C. A., Ellaville
 Taylor, I. L., Brewton
 Taylor, M. K., Arab *2
 Taylor, T. M., Guntersville
 Taylor, W. N., Bear Creek
 Taylor, J. K. P., Haleyville
 Tell, L. M., Boaz
 Terry, P. D., Perryville
 Tew, W. H., Troy *
 Thackerson, G. R., Hytop
 Thames, J. E., Citronelle
 Tharpe, W. A., McKenzie
 Thomas, J. M., Talladega
 Thomas, J. H., Jemison *1
 Thomas, J. C., Deatsville

 Thomas, J. C., Hanceville
 Thomas, L. W., Verbana
 Thomas, W. R., Pisgah
 Thomas, T. M., Louisville
 Thompson, J. D., East Lake
 Thompson, J. W., Pisgah
 Thompson, C. O., Albertville
 Thompson, I. M., Fyffe *2
 Thompson, J. L., D. D., Brundidge
 Thompson, J. H., Tallassee *2
 Thompson, J. T., Haleyville
 Thompson, S. A., B'ham, East Lake
 Thorn, J. D., Haleyville
 Thornberry, J. P., East Lake
 Thornton, M. K., Bessemer
 Thrasher, S. M., Talladega
 Thurman, C. B., Munford
 Tibbs, Jo., Vance
 Tidwell, Asbury, Cleveland
 Tillman, A. N., Trussville
 Towers, W. G., Addison
 Townsend, J. S., Eldridge *1
 Tribble, Watson
 Trimm, J. A., Winfield
 Trotter, J. R., Rock Run
 Trotter, T. K., Lincoln
 Trotter, J. W., Blount Spring
 Trull, N. S., Millport
 Tucker, D. C., Boaz
 Tucker, T. E., Healing Springs
 Tucker, J. M., Marion *1
 Tucker, J. L., Nanafalia
 Tucker, J. B., Marvel
 Tuggle, E. H., Cordova
 Tullis, W. M., Whitney
 Tumlin, W. E., Bangor *2
 Turner, C. H., Collinsville
 Turner, J. L., Drifton
 Turner, D. J., Drifton *

 Vandiver, J. N., Florala
 Vandiver, T. P., Palos
 Vandiver, J. C., Chapman
 Vann, L. D., New Hope
 Varnell, W. H., Hollywood
 Varnell, A. N., Hollywood
 Vaughn, R. R., Russellville
 Vaughn, J. E., Lowell
 Vaughn, B. S., Mabile
 Vaughn, H. T., Whistler
 Venable, H. C., Trussville
 Vickers, B. H., Thorsby *1
 Vickery, G. R., Lapine *1
 Vines, G. B., Short Creek
 Vinson, I. W., Clanton *6

Wade, J. W., Lincoln
 Wade, G. B., Phil Campbell
 Wade, J. T., New Decatur *3
 Wagnon, P., Murry Cross
 Waite, Geo. T., Marion
 Wakefield, J. J., Delmar
 Waldrop, S. M., Kennedy *1
 Waldrop, S. L., Pratt City *1
 Waldrop, O. J., Bessemer *5
 Waldrop, B. M., B'ham *8
 Waldrop, L. A., Town Creek
 Walker, G. W., Flat Creek
 Walker, B., Brookwood
 Walker, J. W., Ashland
 Walker, E. G., Montevallo
 Wallace, J. H., Opelika
 Ward, T. H., Forney
 Ward, W. E., Andalusia *6
 Ward, S. G., Excell
 Watson, W. A., Talladega Springs
 Watson, W. J., Ashville *3
 Watts, J. F., Forest Home
 Wear, R. T., Mt. Hope
 Wear, W. M., Gurley
 Wear, L. M., Landersville
 Weaver, J. E., New Decatur
 Weaver, G. F., Lanett
 Weaver, T. J., Arab *1
 Webb, J. N., Jamestown
 Webster, W. P., Huntsville
 Weeks, T. J., Hanceville *1
 Weeks, C. J., Ashland
 Weems, S. P., Boaz
 Weems, A. P., Noland
 Welborn, E. B., Double Springs
 Welborn, A. M., Hopewell *1
 Westbrook, R. E., Cardiff
 Whatley, T. B., Cottondale *1
 Wheeler, W. M., Munford
 Whiddon, J. W., Gordon *1
 White, W. F., Birmingham
 White, I. A., Attalla
 White, D. B., Boaz
 White, G. H., Bankston
 White, J. R. G., Ft. Deposit
 White, A., Bessemer *5
 White, J. A., Bessemer *1
 White, W. A., Edwardsville
 White, W. B., Trinity *
 White, J. S., New Lexington
 Whitefield, J. A., Longview
 Whittaker, J. T., Hanceville *2
 Whittle, H. F., Jacksonville
 Wiggins, J. M., Newell *1
 Wilcox, G. B., New Hope
 Wilburn, G. W., Rogersville
 Wilhite, W., Hartselle
 Wilkes, J. D., Crichton
 Wilkes, W. P., Mobile
 Wilkerson, B. H., Vernon
 Williams, Z., Crosby
 Williams, N. B., Montgomery
 Williams, J. H., Volina
 Williams, W. B., Ensley
 Williams, J. S., Grove Hill
 Williams, S. L., Gaylesville
 Williamson, L. A., Dickinson
 Williford, S., Malvern
 Willis, J. F., Covin
 Willow, W. E. R., Ensley
 Wilson, H. D., Northport
 Wilson, B. F., Lexington
 Wilson, W. H.
 Wilson, V. A., Bell Sumter
 Wilson, Frank, Fayette
 Wilson, J. W., Irondale
 Wilson, T. D., Houston
 Wilson, J. E., Bessemer
 Wilson, A. S., New Hope
 Winborn, S. W., Rogersville
 Winchester, A. S., Pleasant Site
 Windham, W. A., Daleville
 Winds, Enoch, Leighton
 Wingo, W. C., Brookside
 Wingo, Spurgeon, Scottsboro
 Winslett, Milton, Talladega *2
 Wood, R. S., Inverness *1
 Wood, M. M., Repton
 Wood, W. A., Clanton
 Wood, J. S., Greensboro
 Wood, W. M., Thorsby
 Woodruff, S. C., Alexander
 Woods, W. C., Sulligent *1
 Woods, J. S., Hanceville
 Woodward, H. B., New Decatur
 Woodward, W. C., Sulligent *1
 Woolley, D. Z., Montgomery
 Wooten, J. J., Laochapoka
 Wooten, J. S., Gentry
 Wooten, O. E., Millport
 Wooten, R. F., Warrior *2
 Worthy, W. M., Ashland
 Wright, W. E., Somerville
 Wright, J. S., Somerville
 Wright, A. K., Ensley
 Wright, W. H., Lanett
 Wright, J. H., Boaz *6
 Wright, J. W., Gentry
 Wright, D. H., Gadsden *4
 Wright, J. L., Jasper *1
 Wyatt, Z. S., Pinson
 Wyatt, R. L., New Decatur
 Wyatt, T. C., East Lake
 Wylie, W. J. N., Gravelly Spring
 Yancey, J. F., Round Mountain

Yarbrough, J. L., Cherokee
Yarbrough, A., Rosser
Yarborough, W. F., D.D., Annis-
ton
Yarbrough, J. S., Ozark
Yates, J. M., Roanoke

Yeargan, A. C., Lanett
Yocum, J. M., Yocum
Young, J. I., Index

Zaner, E. M., Heflin *1







Howard College AND Howard College High School

EAST LAKE STATION
BIRMINGHAM, ALABAMA

THE Baptists of Alabama have set themselves to thoroughly educate their young men, and are prepared to take those young men who are ready for eighth grade work and to give them careful personal attention for eight successive years. Four years of high school and four years of college training. These schools are entirely separately organized as to instruction and management, yet conducted under the same auspices. The graduate of the High School has the College before his eyes on the same campus, and is therefore constantly reminded of, as well as shown his need of further training.

If parents will put their sons into this environment for the full period of eight years, both strength of character and comprehensive mental culture are guaranteed.

• • • • •

Both High School and the College are being strengthened constantly in equipment. The life of the schools is being carefully studied from every viewpoint with a view of building a Christian educational community which will stimulate to the highest possible usefulness. The Faculty is selected with great care, and the student body is not so large that it forbids personal contact between students and teachers. More and more the Faculties and students live and work and play together. Attention is called to the following items:

1. Teachers trained in the best colleges and universities in America—Christian men who strive for a comprehensive culture of all the mental and spiritual faculties.
2. A limited and selected student body.
3. Ideals that provoke to purity and strength.
4. A long and honorable history, with a numerous and influential alumni.

For information address

JAMES M. SHELBURNE, President

Judson College

For Young Women



Offers superior instruction in all College courses.

Especially fine advantages in Music (including pipe organ), Art and Expression.

Splendid Athletic Equipment, and a remarkably healthy location.

A \$30,000 Carnegie Library.

A Domestic Science Department will be added next session.

The Judson Academy offers the best advantages to those preparing for college.

Write at Once for Catalogue and
Book of Views



PAUL V. BOMAR

PRESIDENT

MARION, ALA.

Statistics
Alabama Baptist State Convention

~~1912~~

ISSUED 1913

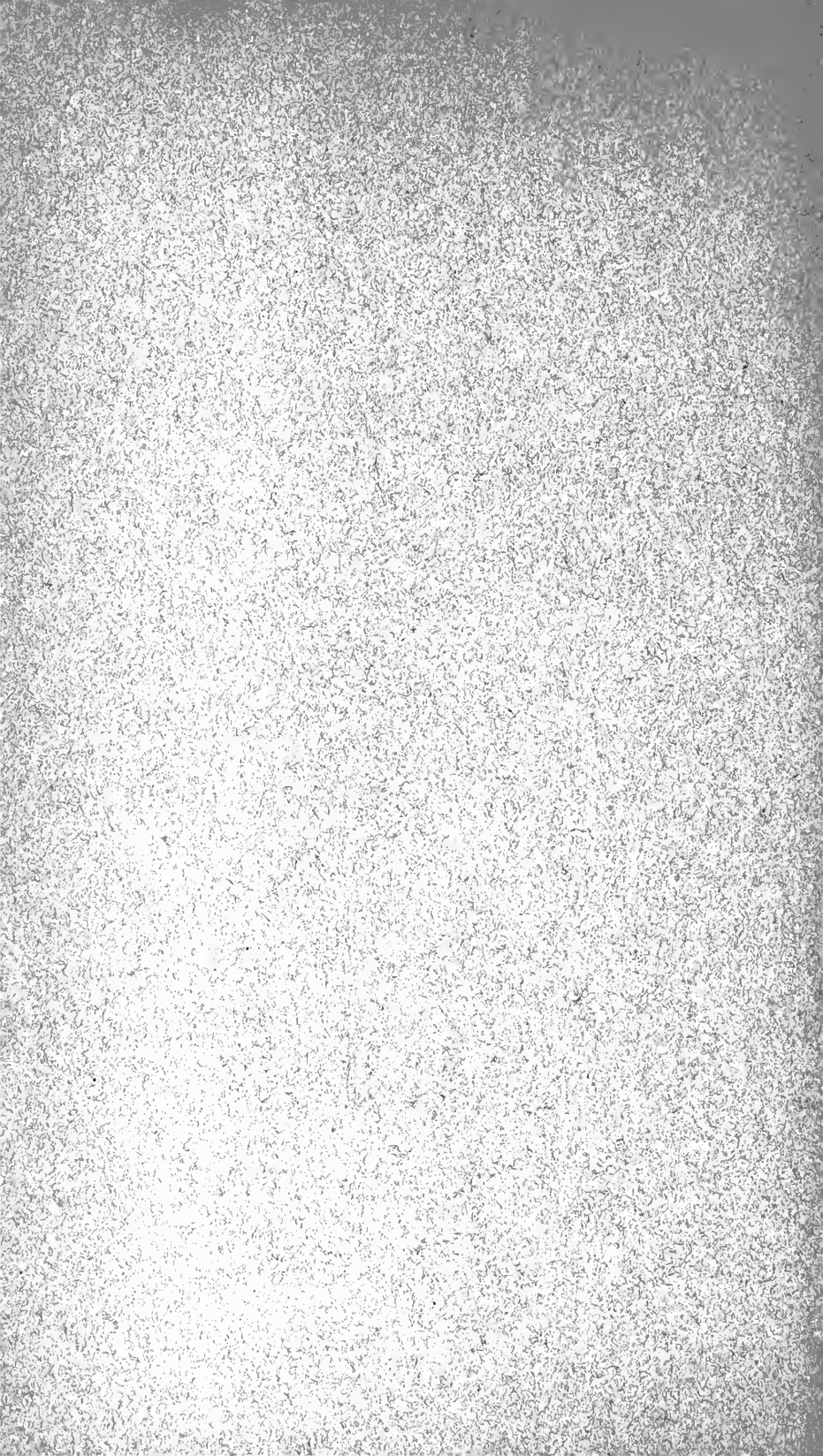

MEMBERSHIP STATISTICS

OF WHITE MISSIONARY BAPTISTS IN ALABAMA.

Showing Membership, Baptisms, Sunday School Enrollment, Pastors, Clerks, Superintendents of Sunday Schools and Value of Church Property,

Compiled from the Minutes of the Associations for ~~1912~~ 1913

(NOTE—A dagger (†) in these tables means that part or all of the data is from former reports.)

By M. M. WOOD,
Statistical Secretary of the Convention.

**Alabama Association—Moderator, T. L. S. Grace, Letohatchie; Clerk, J. M. Dickinson, Hope Hull, *2.
Next Session (94) with New Ebenezer, October 10, 1913.**

CHURCH	Members	Baptized	S. SCHOOLS		PASTOR	CLERK	Superintendent of Sunday School	Value of Property
			Officers and Teachers	Enrollment				
Antioch.....	103	6	7	35	J. M. Cook, Greenville.	G. H. Martin, Ft. Deposit.	J. H. Day, Greenville *1.	1500
Bradleyton.....	59		5	30	R. M. Barnett, Ramee.	T. J. Thrower, Bradleyton.	W. B. Kelley, Bradleyton.	400
Hickory Grove †.....	24							250
LaPine.....	35	3	6	50	R. D. Bevis, LaPine.	H. H. Turner, LaPine.	W. L. Grissett, LaPine.	1050
Magnolia.....	51	2	5	41	S. W. Andress, Greenville *4.	N. C. Striping, Sellers.	G. H. McQueen, Letohatchie.	250
Mountain Hill.....	38							500
New Ebenezer.....	77	13	7	42	G. R. Vickery, LaPine.	E. L. Adams, LaPine.	R. A. Duffel, LaPine *1.	400
Panola.....	146	7	5	25	S. W. Andress, Greenville *4.	T. M. Vickery, LaPine *1.	J. B. Wilson, LaPine.	500
Rock Hill.....	17	3			L. D. Barfield, Naftel.	C. Peterson, Honoraville *1.		350
Salem.....	15	1						500
Sandy Ridge †.....	30				S. W. Andress, Greenville *4.	J. H. Stringer, Honoraville *2.	R. P. Ellis, Letohatchie *1.	500
Spring Creek.....	71	3	9	60	J. R. G. White, Ft. Deposit.	I. M. Dickinson, Hope Hull *2.	Jesse Sexton, Honoraville.	500
Steep Creek.....	76	1	6	22	A. C. Shell, Georgigana.	F. J. Pollard, Honoraville.	Eddie Grant, Letohatchie.	1000
Union.....	96	5	6	35			F. J. Pollard, Honoraville.	500
Totals 1912.....	838	44	56	340				\$ 7200
Totals 1911.....	849	51	48	302				6100

**Antioch Association—Moderator, E. J. Reaves, Isney; Clerk, Elder H. M. Mason, Isney.
Next Session (31) with Hickory Grove Church, October 24, 1913.**

Black Creek.....	84	1	7	30	T. E. Tucker, Healing Spr.	E. P. Powe, Branch.	H. A. Powe, Branch.	\$ 800
Bogueloosa †.....	114		8	30	H. M. Mason, Isney.	D. Hearn, Lusk.	C. I. Morgan, Wimberly.	300
Chapel Hill.....	36		7	30	Z. T. Mills, Barryton.	S. B. McAdams, Coytt, Miss.	G. J. Fagan, Coytt, Miss.	50
Coytt.....	21		5	25		W. J. Koen, Cullumburg.	S. S. Lock, Cullumburg.	500
Cullumburg.....	56	9	7	48	H. M. Mason, Isney.	J. T. Doggett, Gilbertown.		
Gilbertown.....	16				A. R. Lofton, Healing Springs.	E. A. English, Souwilpa.	H. Heitman, Souwilpa.	500
Hickory Grove.....	112	16	6	76	T. E. Tucker, Healing Springs.	C. H. Mason, Isney.	E. J. Reaves, Isney.	1500
Isney.....	114	4	8	60	A. R. Lofton, Healing Springs.	R. T. Smith, Melvin.	A. G. Harrell, Melvin.	750
Mt. Pisgah.....	66	1	5	36	H. M. Mason, Isney.			

Pleasant Hill.....	35								Sibley Gibson, Luc.....	200
Silas.....	31	6						G. W. Stakely, Silas.....	150	
Spring Bank.....	69	1	10	34				J. M. Beard, Silas.....	1000	
Womack Hill.....	22	1						W. A. Gibson, Womack Hill.....	250	
Cedar Springs †.....	21								300	
Corinth †.....	33									
New Hope †.....	60									
Totals 1912.....	890	39	63	369					\$	6300
Totals 1911.....	913	24	54	258						6650

Arbacochee Association—No Minutes could be secured.

**Bethel Association—Moderator, John E. Hecker, Linden; Clerk, Lamar Watkins, Linden.
Next Session (93) at Octagon, September 26, 1913.**

Aimwell.....	223	8	12	108	W. F. Shute, Linden.....	J. L. Mayton, Aimwell.....	1000
Beaver Creek.....	82	4	7	38	J. C. Hill, Octagon.....	T. Etheridge, Myrtlewood.....	500
Bethel.....	48			30	J. C. Hill, Octagon.....	J. P. McIntosh, McKinley.....	1500
Bethlehem.....	135	28	3	30	J. C. Hill, Octagon.....	G. D. Glass, Octagon.....	500
Catherine.....	30	3	8	26	L. E. Smith, Pine Hill.....	J. L. Tucker, Catherine.....	1000
County Line.....	17	4	9	45	C. W. Hudson, Thomaston.....	Mrs. Robt. Hayes, Prentice.....	800
Deep Creek.....	102	6	9	70	L. E. Smith, Pine Hill.....	H. C. Rikard, Arlington.....	2500
Dixons Mills.....	217	10	9	95	W. V. Vice, Nicholasville.....	D. E. Day, Nicholasville.....	1000
Flatwoods †.....	52			30	J. L. Tucker, Namatalia.....	T. N. Dunning, Dixons Mills.....	75
Friendship.....	55	3	5	55	J. E. Hill, Octagon.....	A. C. Schroeder, Hugo.....	300
Hills †.....	114	12	4	40	L. E. Smith, Pine Hill.....	P. H. Autrey, Pine Hill.....	200
Hoboken.....	126	6	5	31	W. V. Vice, Nicholasville.....	B. F. Tucker, Nicholasville.....	800
Indian Spring.....	89			25	L. A. Williamson, Dickinson.....	W. B. Doyle, Dixon's Mill.....	400
Lamison †.....	70		8	45			800

Bethel Association—Concluded.

CHURCH	Members	Baptized	S. SCHOOLS		PASTOR	CLERK	Superintendent of Sunday School	Value of Property
			Officers and Teachers	Enrollment				
Linden	120	4	8	70	C. W. Hudson, Thomaston.	G. W. Cunningham, Linden.	Howard Adams, Linden.	\$ 2000
Mt. Andrew	92	4	7	25	F. C. Paul, Fulton.	A. H. Sheffield, Yellow Bluff.	G. H. Mayton, Yellow Bluff.	800
Mt. Pleasant †	35		4	20				1500
Myrtlewood †	81		9	45				800
Nanafalia	140	10	14	123	J. W. Jones, Nanafalia.	J. F. Tucker, Nanafalia.	W. W. Barr, Nanafalia.	2500
Pine Hill	100	11	17	70	L. E. Smith, Pine Hill.	T. E. Swearingen, Pine Hill.	A. E. Yow, Pine Hill.	1500
Putnam	120	15	10	79	J. W. Jones, Nanafalia.	N. L. Haasty, Putnam.		500
Rehoboth	12		10	40		D. D. Valtz, Rehoboth.		250
Safford †	42		10	40	J. C. Hill, Octagon.	Dock Sheffield, Thomaston.		1000
Sardis	80	5	6	30		O. P. Tucker, Wayne.	S. H. Peppenhorst, Shiloh.	500
Shiloh	114	2	12	30	C. W. Hudson, Thomaston.	J. P. Webb, Thomaston.	J. P. Webb, Thomaston.	500
Thomaston	169	12	12	123	L. A. Williamson, Dickinson.	J. B. Lewis, Wayne.	J. E. W. Norris, Wayne.	2000
Union Grove	144	3	5	40	L. E. Smith, Pine Hill.	T. E. Smyly, Vineland.	T. E. Smyly, Vineland.	1200
Vineland	29		7	45				
Totals 1912	2649	143	215	1443				\$ 26425
Totals 1911	2482	137	190	1248				26375

Bethlehem Association—Moderator, Elder J. M. Gilmore, (moved to Georgia); Secretary, D. N. Maxwell, Monroeville.
Next Session (97) at Burnt Corn, September 24, 1913.

Antioch	45		7	31	W. A. Dulaney, Jones' Mill.	W. G. Dunn, Manistee.	J. M. Daniel, Perdue Hill.	\$ 1000
Barbara Locklin	37		7	35	S. P. Lindsey, Bellville.	W. W. Lambert, Perdue Hill.	H. McMillan, Burnt Corn.	1000
Bethany	59		7	51	J. T. Hinson, Monroeville.	W. G. McMillan, Drewrey.	J. C. Powell, Drewrey.	600
Drewry	55		7	51	W. N. Huckabee, Pine Apple.	J. S. Coley, Local #1.		
Enon	112				G. H. Roley, Peterman.	S. J. Atkins, Wainwright.		
Eureka	79	11			M. M. Wood, Renton.	T. M. Cochran, Excel.	T. M. Cochran, Excel.	1000
Excel	121	3	7	50	I. S. Ridgeway, Bonnetie.	J. A. Wiggins, Hixon.	J. A. Wiggins, Hixon.	1200
Hamilton Hill	58		5	26	E. B. Farrar, Pine Apple.	J. F. Buscy, Jones' Mill.	J. A. Barnes, Jones' Mill.	800
Jones Mill	62	13	11	142	Theo. Harris, Eliska.	J. L. Northrop, Eliska.		
Little River	44	9			L. L. Jordan, Castleberry.	D. D. McDavid, Atmore.	D. D. McDavid, Atmore.	500
Maros	49		6	45	J. W. Cochran, Excel.	A. L. Brown, Mexia.	D. J. Jaye, Mexia.	800
Mexia	54	8	10	120	Theo. Harris, Eliska.	W. C. Boone, Jeddo.		
Mineola	96				J. T. Hinson, Monroeville.	J. H. Rikard, Monroeville.	B. B. Finklea, Monroeville.	1000
Monroeville	152	5	12	80				

Montgomery Hill †	49					M. M. Wood, Repton. Theo Harris, Eliska.	J. M. Ward, Monroeville W. F. Lambert, Eliska.	G. R. Skirper, Excel. B. B. Lambert, Eliska.	750
Mt. Olive	71	9	95				L. E. Luker, Excel		1000
Mt. Pleasant	104	5	40				L. Wiggins, Jones Mill		1000
New Centennial †	41						J. C. Dees, Peterman		1000
New Hope	40	4	55			W. A. Dulaney, Jones Mill	J. C. Jackson, Tunnel Spring		1250
Oak Grove	255	1	6			W. N. Huckabee, Pine Apple	J. C. Burckett, Repton		800
Peterman	173	10	62			S. P. Lindsey, Bellville	J. M. Lambert, Manistee		750
Philadelphia	137	6	30			I. S. Ridgeway, Bonnetto	J. W. Grimes, Jeddo		800
Pleasant Grove	39	6	30			J. S. Ridgeway, Bonnetto	H. R. Stacey, Finklea		500
Pleasant Hill	74	9	50			Theo Harris, Eliska	W. R. Chunn, Neno		500
Poplar Spring	140	8	21			C. C. Redmond, McWilliams	J. O. Spidler, Mexia		1350
Ramah	141	3	39			C. C. Redmond, McWilliams	R. L. Wiggins, Mexia		1000
Rock Hill	38	5	21			I. S. Ridgeway, Bonnetto	C. C. McWilliams, Axle		20350
Salem	54	3	37						19300
Zion	51	6	37						
Totals 1912	2430	105	1059						
Totals 1911	2480	298	922						

**Bibb County Association—Moderator, J. B. Davie, West Blocton; Clerk J. T. Martin, Brent.
Next Session (11) with Cahaba Valley Church, September 24, 1913.**

Antioch	213	16	183			P. G. Maness, Lawley	J. E. Wallace, Randolph	W. J. Jackson	1500
Bell Ellen †	20	5	50			J. B. Davie, West Blocton	Arthur Walker, Belle Ellen	A. A. Fleming, Belle Ellen	500
Ist. Church, Blocton	175	13	125			R. T. Blake, Blocton	R. T. Blake, Blocton	J. J. Oglesby	3000
Blocton, Third	79	2	89			W. W. Gransmore, Woodstock	Mrs. W. Logan, W. Blocton	J. B. Davie, West Blocton	1000
Blocton, West	20	6	44			J. T. Martin, Brent	J. P. Harri, Centerville	J. P. Harris, Centerville	1000
Bethel	69	5	70			B. Dyre, Blocton	J. Jones, Blocton	Mrs. Lelia Hollands	800
Brachead	63	4	61			J. T. Martin, Brent	J. W. Mason, Brent	J. W. Mason, Brent	2000
Brent	134	16	100			J. T. Martin, Brent	D. Turner, Briefield	D. Turner, Briefield	1000
Brierfield	24	2	45			M. A. Hotman, Piper	E. B. McGuire, Piper	H. L. Wallace	500
Cahaba Valley	132	3	95			W. G. Hubbard, Eoline	E. B. McGuire, Piper	P. Lewis	500
Cedar Grove	94	7	32			D. R. Griffith, Centerville	J. C. Suttie, Centerville	J. F. Thompson	1500
Centerville	125	11	107			D. R. Griffith, Centerville	G. A. Smith, Blocton #3	W. D. Johnson	700
Camp Branch	69	6	39			B. Dyer, Centerville	G. C. Bradley, Centerville	W. D. Johnson	800
Eonah	87	5	75			F. M. Woods, Maplesville	J. M. Ward, Eoline	D. J. Ward	1075
Eoline	50	8	75			W. G. Hubbard, Eoline	W. L. Brown, Randolph	W. L. Brown, Randolph	1000
Free Springs †	75	12	83			D. R. Jackson, W. Blocton	B. J. Murphy, Centerville	M. D. Brantley	700
Laysop	214	5	50			D. R. Jackson, W. Blocton	M. O. Daily, Blocton #3	D. R. Burns	500
Hebron	58	10	60			W. G. Hubbard, Eoline	Jake Reach, Blocton	Jake Reach, Blocton	1000
McCalley Hill	77	11	61			P. G. Maness, Lawley	P. D. Hall, W. Blocton	Mrs. M. J. Martin	1200
Mt. Carmel	160	5	61			P. G. Maness, Lawley	C. F. Sneed, Centerville	H. W. Farris	1000
Mt. Gilgaid	137	18	88			P. G. Maness, Lawley	Miss Inez McGraw, Centerville	H. W. Farris	1200
Mt. Zion	87	7	40			J. R. Wiggins, Duncanville #1	C. E. F. Sneed, Centerville	J. W. Holsomback	1000
Mulberry	77	3	25			J. R. Wiggins, Duncanville #1	E. J. Mayfield, Mertz	J. W. Caddell	300
Piper	51	1	80			S. Smitherman, Randolph	A. E. Parnell, Piper	David Latimer	1200
Randolph	38	5	30				M. M. Langston, Randolph	D. G. Smith, Randolph	800

Bibb County Association—Concluded.

CHURCH	Members	Baptized	S. SCHOOLS		PASTOR	CLERK	Superintendent of Sunday School	Value of Property
			Officers and Teachers	Enrollment				
Rehoboth.....	219	8	7	101	S. Smitherman, Randolph	S. D. Johnson, Lawley	J. V. Mount	1500
Shady Grove.....	191	25	6	82	S. Smitherman, Randolph	H. J. Pitts, Randolph	Henry Payne	1000
Shoals Creek.....	140	3	5	37	Burl Dyer, Centerville	J. H. Stocks, Blocton	W. M. Stocks	500
Silviam.....	51						A. V. Vernon, Blocton	500
Six Mile.....	123	1	7	62	J. O. Williams, East Lake	A. W. Langston, Randolph	A. W. Langston, Six Mile	1500
Spring Hill.....	38	2	7	30	J. R. Henderson, Blocton	J. H. Reynolds, Blocton	J. H. Reynolds	
Totals 1912.....	3088	116	221	1904				\$ 28475
Totals 1911.....	3016	118	179	1740				29450.

Big Bear Creek Association—Moderator, Elder Wm. Lindley, Vina; Clerk, A. Grissom, Russellville.
Next Session (78) with Red Bay Church, October 11, 1913.

Bethel.....	33				A. P. Malone, Russellville	H. C. Dhority, Russellville #1	Lee Alsbrooks	250
Bethlehem.....	72	2	3	25	H. E. Alsbrooks, Russellville	A. Alsbrooks, Russellville		600
Cedar Creek.....	21				B. H. James, Vina	J. C. Bentley		
Crooked Oak.....	274	12	5	30	Wm. Lindley, Vina #2	G. C. James, Russellville #2		800
Duncan Creek.....	107				A. P. Malone, Russellville *	T. J. Willis, Russellville #3		100
Evening Shade.....	99	12	2	20	W. Daily, Saragosa	W. P. Hester, Russellville #4	P. Hester, Russellville #4	600
Hamony.....	58	10	6	80	Wm. Lindley, Vina #2	D. I. Bolding, Mingo, Miss	D. I. Bolding, Mingo, Miss	500
Harrison Creek.....	45	6			W. T. McClung, Vina #1	H. E. Harris, Red Bay #2		700
Little Bear Creek (1).....	122	16	3	60	Wm. Lindley, Vina #2	W. A. Underwood, Tuscumbia	W. R. Richardson, Tuscumbia	700
Maconoma.....	19	4			R. H. Kea, Vina	Wm. Overton, Hodges		300
Military Chapel.....	26	13	2	35	Jack Byrd, Tuscumbia	M. S. F. Henson, Tuscumbia	James McWilliams, Tuscumbia	200
Mitchell's X Roads.....	45	11	2	25	A. S. Winchester, Red Bay	A. J. McBrayer, Jr., Tuscumbia	A. J. McBrayer, Jr., Tuscumbia	200
Mt. Moriah.....	119	1	2	35	J. A. Eaves, Sheffield	W. R. Briley, Hunter		800
Mt. Olive.....	51	4			T. D. Newell, Phil Campbell	H. C. Clark, Phil Campbell		500
Mt. Zion.....	66		5	40	H. E. Alsbrooks, Russellville	Leona Jeffreys, Town Creek #1	H. R. Dawson	300
Mynot.....	48	2			T. L. Yarbrough, Cherokee	W. J. Elliot, Cherokee		200
New Friendship.....	86	11	5	50	T. G. Fowler, Phil Campbell	J. H. Hargett, Russellville		250
New Hope.....	21	2			Wm. Lindley, Vina #2	Jas. Horater, Tuscumbia		

Pleasant Ridge (1)	86					J. E. Leelbetter, Vina			
Pleasant Ridge (2)	118	2	5	20		J. S. Fisher, Russellville			500
Poplar Creek	44	3				J. R. Wimberly, Cleaver			75
Pilgrims Rest	54					W. L. Cantrell, Littleville			1200
Red Bay	38					E. R. Howell, Red Bay			300
Shiloh	59	2				A. P. Bolding			750
Siloam	74	2		44		E. W. Hurst, Russellville		J. H. Haigrett	200
Single Springs	40					P. M. Scott, Vina			800
Union Grove	13			75		R. J. Wood, Phil Campbell			
Vina	36								
Totals 1912	2183	118	54	539					\$ 10826
Totals 1911	1855	243	56	486					9245

**Bigbee Association—Moderator, Elder J. E. Herring, Sumterville; Clerk, J. D. Phillips, Yantley.
Next Session (62) with Concord Church, September 10, 1913.**

Beulah	33	6	30			G. C. Garrison, Cuba *		G. C. Garrison	450
Butte	21					J. E. Vaughan, Lowell		G. A. Scott, Butler	1000
Christian Valley	35	7	30			J. R. Larkin, Coatoa		J. C. Hord	1000
Clear Creek	52	7	30			J. E. Tucker, Nanatalla		A. W. Strickland, Jachin	600
Gimton	18					J. E. Herring, Sumterville			
Concord	104	7	50			J. D. Cook, Pushmataha		J. H. Bryan, Yantley	2000
Cuba	196	16	149			C. M. Morris, Cuba		W. U. Shaw, Cuba	1800
Demopolis	85	11	69			J. L. Robinson, Demopolis		A. S. Vanhoose	8000
Epes	14	5	16			J. E. Herring, Sumterville		J. C. Kelley, Demopolis	2500
Eutaw	89	8	62			A. C. Davidson, Livingston		L. Lewis, Epes	2500
Hopewell (S. Co.)	21	7	30			J. R. Larkin, Coatoa		John McKinley, Eutaw	700
Livingston	96	11	135			A. C. Davidson, Livingston		A. B. Spidle, Belmont	4000
Mt. Hermon†	11							W. H. Coleman, Livingston	
Mt. Lebanon†	32								
Mt. Sterling†	32							T. A. Hawkins	1500
New Prospect	20	5	20			J. R. Larkin, Coatoa		I. D. Hoyt, Livingston	
Rehoboth	44					J. D. Cook, Pushmataha		J. W. Cook, Pushmataha	
Shorts†	147							L. S. Stallings, Intercourse	
Siloam	145	5	48			J. E. Vaughan, Lowell		H. B. Praytor, Sumterville	1000
Sumterville	52	7	30			J. E. Herring, Sumterville		S. C. McDonald	1000
York	42	6	72			J. W. Rucker, Eutaw		W. E. Barron, York	1000
Totals 1912	1289	108	771						\$ 28050
Totals 1911	1247	38	731						26050

**Birmingham Association—Moderator, J. W. Minor, Ensley; Clerk, Alvin M. Douglas, 607 American Trust Building.
Next Session (80) at Bessemer, September 23, 1913.**

CHURCH	Members	Baptized	S. SCHOOLS		PASTOR	CLERK	Superintendent of Sunday School	Value of Property
			Officers and Teachers	Enrollment				
Adamsville.....	30	---	7	56	R. V. Locke, Adamsville.....	J. E. Lindsey, Adamsville.....	G. Glover, Adamsville.....	\$ 750
Bellview.....	129	34	26	260	M. K. Thornton, Bessemer.....	J. M. Shipp, Bessemer.....	G. Herbert, Bessemer.....	1000
Bessemer.....	519	---	---	---	T. J. Reynolds, Trussville.....	Miss Lizzie Weaver, Trussville.....	W. E. Barnes, Avondale.....	25000
Bethany.....	18	27	26	559	C. J. Bentley, Avondale.....	F. A. Hanlin, Avondale.....	W. G. Vail, B'ham.....	4500
B'ham, Avondale.....	375	3	20	184	J. D. Ray, B'ham.....	W. J. Wynn, B'ham.....	B. H. Greer, East Lake.....	20000
Calvary.....	245	5	14	150	W. S. Brown, E. B'ham.....	N. D. McMullen, E. B'ham.....	C. E. Hoicomb, B'ham.....	6500
East.....	217	3	12	145	J. S. Brown, E. B'ham.....	F. M. Downs, Pratt City.....	J. W. Minor, Ensley.....	2750
East Thomas.....	114	5	12	145	J. J. Milford, East Lake.....	C. I. Thompson, Ensley.....	R. S. Christenberry, West End.....	2500
Ensley.....	357	4	25	250	A. K. Wright, Ensley.....	K. S. Christenberry, West End.....	W. B. White, B'ham.....	50000
Elyton.....	107	9	100	100	W. M. Anderson, Woodlawn.....	J. D. Monroe, Birmingham.....	C. A. Brown, Birmingham.....	100000
56th Street.....	907	43	38	796	A. J. Dickinson, B'ham.....	E. W. Wrenn Jr., Birmingham.....	T. T. Adley, Birmingham #3.....	5000
First.....	880	13	31	468	A. J. Dickinson, B'ham.....	C. M. Baker, Birmingham.....	A. J. Alfred, Birmingham.....	2500
Green Spring.....	45	8	80	190	L. M. Bradley, B'ham.....	W. A. Gibbons, Birmingham.....	C. M. McFarland, Avondale.....	2000
Hunter St.....	264	13	23	155	B. C. Hughes, Avondale.....	C. M. McFarland, Avondale.....	H. W. Head, North Birmingham.....	5000
Packer Memorial.....	116	17	10	155	L. M. Bradley, B'ham.....	E. Cummings, North Birmingham.....	R. R. Darden, Birmingham.....	6000
Park Ave.....	233	25	17	150	B. C. Hughes, Avondale.....	J. F. McCarty, Pratt City.....	Spright Dowell, East Lake.....	3600
Pratt City.....	252	9	17	175	J. E. Barnes, Pratt City.....	Lula Orey, Birmingham.....	J. M. Hawkins, Birmingham.....	15000
Richmond Place.....	103	---	13	119	J. W. Willis, B'ham.....	G. W. Smith, Birmingham.....	T. H. Johnston, Birmingham.....	3500
Ruhama (E. L.).....	587	31	71	738	J. R. Edwards, East Lake.....	J. N. Sessions, Birmingham.....	J. M. Davis, North Birmingham.....	152000
66th Street.....	226	2	16	125	J. L. Aders, B'ham.....	G. A. Hogan, Birmingham.....	P. P. Baker, Birmingham.....	8800
South Side.....	873	30	66	479	Preston Blake, B'ham.....	M. C. Haggard, N. Birmingham.....	L. S. Acuff, Birmingham.....	2000
21st Ave.....	222	11	19	156	J. R. Stodghill, N. B'ham.....	E. W. H. Singleton, Ensley.....	W. H. Tharp, West End.....	15000
27th Street.....	235	15	15	168	J. J. Johnston, B'ham.....	W. H. Singleton, Ensley.....	D. N. Smith, Birmingham.....	7000
Tuxedo Park.....	194	28	19	177	J. C. Kincaid, Ensley.....	G. A. Allison, West End.....	C. J. Usury, Wylam.....	4500
West End.....	348	18	25	333	W. M. Blackwelder, West End.....	B. E. Hincks, Woodlawn.....	W. G. Brown, Adamsville.....	750
West Woodlawn.....	182	12	14	220	J. W. Stewart, Woodlawn.....	B. E. Hincks, Woodlawn.....	W. C. Cain, Birmingham.....	1500
Wylam.....	245	15	15	180	R. S. Durant, Wylam.....	R. Teague, Wylam.....	J. E. Conway, Brighton.....	3000
Blossburg.....	61	10	7	125	B. F. Shank, Natural Bridge.....	T. M. Dickey, Adamsville.....	E. A. Harrison, Bessemer.....	2000
Boyties.....	50	---	8	98	M. T. Branham, B'ham.....	G. W. Morgan, Birmingham.....	J. T. Franklin, Trussville.....	800
Brighton.....	137	---	15	166	R. E. Cartledge, Jonesboro.....	G. S. Scott, Brighton.....		
Canaan.....	107	5	7	60	J. E. Griffin, Odenville.....	M. S. Harrison, Bessemer.....		
Central.....	117	4	13	124	W. F. White, B'ham.....	W. H. Orr, Trussville.....		

Concord.....	65	4	7	58	J. R. Bean, Pratt City.....	W. A. Compton, Pratt City.....	D. M. Connell, Pratt City.....	1200
Dolomite.....	74				Thornberry, East Lake.....	A. J. Smith, Bessemer.....		
Edgewater.....	38	1	9	30	J. W. Jones, B'ham.....	Frank Hulsey, Ensley.....	600	
Gate City.....	64	19	11	66	C. Cunningham, East Lake.....	R. H. Galbreath, East Lake.....	1250	
Harmony.....	45			47	A. B. Batson, Bessemer.....	Will Connell, Ensley.....	800	
Hebron.....	94	4	7	60	L. W. Inzer, Odenville.....	J. W. Dorough, Leeds.....	1000	
Hopewell.....	189	2	7	70	B. F. Hughes, Morris.....	M. R. Marsh, Pinson.....	1200	
Hughes Memorial.....	47	1	8	120	O. W. Greer, East Lake.....	J. O. Colley, Pinson.....	1000	
Irondale.....	160	9	11	150	J. A. Hendricks, East Lake.....	M. V. White, Irondale.....	1500	
Maben.....	28			80	R. V. Lock, Adamsville.....	J. S. York, Maben.....	700	
Mary Lee.....	26	1	8	62	C. C. Alexander, Lewisburg.....	A. F. Jones, Lewisburg.....	1000	
McElwain.....	71	3	10	91	T. C. Wyatt, East Lake.....	D. E. Crocker, Birmingham.....	1400	
Mt. Olive.....	122	5	6	25	T. C. Wyatt, East Lake.....	R. F. Massey, Trussville.....	750	
North Johns.....	69	3	7	21	A. S. Nickols, Johns.....	M. P. Champion, Johns.....	1200	
New Prospect.....	117	15	16	82	W. R. Regell, East Lake.....	W. O. Franklin, Birmingham *.....	1500	
Oak Grove.....	157			62	A. A. Farnell, Hanceville.....	J. B. McCombs, Pinson.....	500	
Olive Branch.....	35	1	7	50	L. A. C. Swindall, East Lake.....	E. Wyatt East Lake.....	1500	
Pine Grove.....	90	2	13	83	A. C. Swindall, East Lake.....	T. P. Goodwin, Trussville.....	2000	
Pleasant Ridge.....	203	1	10	152	J. C. Wyatt, East Lake.....	Lucien Parsons, Bessemer *.....	1200	
Pleasant View.....	147	21	8	71	T. W. Sutherland, Powderly.....	E. L. Deaton, Adger.....	600	
Powderly.....	180	14	19	125	J. W. Griffin, Odenville.....	N. H. Erwin, Birmingham.....	1250	
Springdale.....	10	2	10	84	J. E. Griffin, Odenville.....	I. T. Moore, Pinson.....	1000	
Salem.....	94			10	J. L. Busby, Calera.....	R. A. McBride, Covington.....	1200	
Shades Valley.....	91	6	9	107	J. D. Thompson, East Lake.....	R. P. Goodwin, Oxmoor.....	1200	
Summit.....	112	15	12	113	J. W. Jones, B'ham.....	Eddie Roper, Trussville.....	1200	
Sulphur Spring.....	73			30	J. A. Hendricks, East Lake.....	J. B. Martin Trussville.....	500	
Trussville.....	142	10	9	152	O. W. Greer, East Lake.....	A. R. Gorman, East Lake.....	3000	
Union.....	179				A. B. Batson, Bessemer.....	B. N. Salter, Bessemer.....	4000	
Whateley Memorial.....	31	11	7	56			1200	
Wilkes.....	41						1500	
Totals 1912.....	11349	530	859	9170			\$ 523,500	
Totals 1911.....	10835	575	778	8952			512150	

**Blount County Association—Moderator, Elder W. Y. Adams, Bluntsville; Clerk W. M. Hanna, Warrior.
Next Session (55) with New Bethel Church, October 17, 1913.**

Antioch.....	104	5	8	72	L. G. Fendley, Oneonta *4.....	F. P. Smith, Liberty.....	\$ 400
Austin Creek.....	176	18	6	56	L. T. Fendley, Oneonta.....	J. C. Pass, Bangor *2.....	400
Bethel 1.....	138	3	9	75	J. E. Herring, Sumterville.....	I. C. Fleming.....	50
Bethel 2.....	30	1	6	35	F. M. Bowerman, Bluntsville.....	W. J. Copeland.....	300
Big Warrior.....	45	7			F. S. Tune, Altoona.....		1500
Blountsville.....	134	4	9	160	D. D. Head, Cleveland.....	C. L. Copeland, Blountsville.....	300
Brooksville.....	157	6	2	50	J. C. Heptinstall, Altoona.....	F. E. Whittington, Chepultepec.....	200
Chepultepec.....	50	6	7	68	D. D. Head, Cleveland.....	I. M. Pass.....	2000
Cleveland.....	61		15	125	F. S. Tune, Altoona.....	P. L. Murphree, Bangor.....	600
Corinth.....	51	12	5	101			

Blount County Association—Concluded.

CHURCH	Members	Baptized	S. SCHOOLS		PASTOR	CLERK	Superintendent of Sunday School	Value of Property
			Officers and Teachers	Enrollment				
County Line.....	50	1	8	52	S. F. Reid, Cleveland.....	W. M. Hanna, Warrior.....	W. D. Jones.....	300
Friendship.....	151	6	7	46	F. M. Humphries, Boaz.....	J. B. Richardson, Boaz *4.....	L. Right.....	500
Harmony.....	73	1	1	1	J. C. Heptinstall, Altoona.....	W. L. Ellis, Altoona.....		500
High Mound.....	25	1	1	1	J. Moore.....	R. Turner, Lehigh.....		500
Liberty.....	54	1	1	60	J. W. Crumpley, Oneonta.....	B. F. Lafon, Blountsville.....	B. F. Lafon, Blountsville.....	300
Macedonia.....	58	1	1	65	J. E. Herring, Sumterville.....	T. C. Rhodes, Horton*1.....	W. T. Roberts.....	400
Mt. Carmel.....	86	15	6	35	L. E. Findley, Oneonta.....	W. H. Belew, Oneonta.....	W. T. Roberts.....	400
Mt. Pleasant.....	93	4	10	45	S. F. Reid, Cleveland.....	J. W. Kent, Oneonta *3.....	Wm. Tolbert.....	500
Mt. Hebron.....	37	5	8	42	F. S. Tune, Altoona.....	M. T. Kirkland, Blountsville.....		500
New Bethel.....	83	1	7	40	H. C. Bradley, Oneonta.....	O. A. Tidwell, Cleveland.....	J. W. Helms.....	500
New Hope.....	37	1	6	40	E. M. Bowerman, Blountsville.....	W. A. Chance, Cullman.....	O. A. Tidwell, Cleveland.....	500
New Prospect.....	77	5	7	52	H. C. Bradley, Oneonta.....	J. E. Gunter, Village Springs.....	O. C. Cagle.....	350
Oak Grove.....	127	35	6	35	S. F. Reid, Cleveland.....	J. R. Harden, Bangor *1.....		400
Oneonta.....	185	6	13	109	J. A. Huff, East Lake.....	J. R. Wooten, Oneonta.....	O. A. Steele.....	2000
Pine Bluff.....	131	4	9	4	J. E. Herring, Sumterville.....	J. C. Massey, Cleveland.....	J. B. Horton.....	500
Pine Grove.....	44	1	4	26	L. T. Findley, Oneonta.....	J. H. Cornelius, Oneonta *1.....	E. B. Pet.....	400
Pleasant Ridge.....	64	1	10	50	J. C. Heptinstall, Altoona.....	D. A. Stephens, Altoona.....	B. D. Nash.....	500
Providence.....	25	4	4	1	F. S. Tune, Altoona.....	D. A. Hanby, Altoona.....		500
Union Grove.....	34	11	11	1	E. M. Bowerman, Union Springs.....	J. H. Hays, Warrior.....		50
Union Hill.....	100	12	8	90	J. C. Heptinstall, Oneonta.....	G. B. Young, Oneonta.....	F. P. Pet.....	800
Valley Grove.....	76	1	6	52	W. J. Nash, Walnut Grove.....	J. M. Brewer, Village Springs.....	J. D. Arnold.....	650
Village Springs.....	60	1	8	52	D. D. Head, Cleveland.....	J. D. Arnold, Village Springs.....		1750
Totals 1912.....	2516	164	199	1651				\$ 18450
Totals 1911.....	2773	273	196	1774				\$ 19133

Butler County Association—Moderator, J. G. Reynolds, Greenville; Clerk, W. P. Bishop, Georgiana. Next Session (11) with Brushy Creek Church, August 19, 1913.

Antioch.....	87	5	6	62	J. M. Cook, Greenville *5.....	G. W. Faircloth, Georgiana *5.....	W. H. Daughtry.....	\$ 800
Bethel.....	98	4	7	49	C. E. Moorman, Georgiana.....	G. A. Riley, Georgiana.....	R. W. Johnson.....	500
Bolling.....	46	1	8	40	J. M. Cook, Greenville *5.....	B. B. Durham, Bolling.....	C. R. Bush.....	500

Brushy Creek.....	153	1	9	40	J. C. Dunlap, Forest Home.	I. S. Chambliss, Georgiana.	500
Chapman.....	76	5	6	3	E. Moorman, Georgiana.	W. C. Carter, Butler Springs.	1200
Damascus.....	51	2	6	56	L. D. Barfield, Natfel.	W. C. Reaves, Chapman.	300
Fellowship.....	80	6	1	43	J. C. Dunlap, Forest Home.	J. R. White, Greenville.	1000
Forest Home.....	182	11	11	87	J. C. Dunlap, Forest Home.	Daise Kendrick, Monterey #1.	800
Garland.....	57	9	7	26	J. C. Vandiver, Chapman.	L. K. Vickery, Forest Home.	800
Georgiana.....	163	2	19	182	J. E. Moorman, Georgiana.	F. B. Skipper, Georgiana.	800
Gravel Hill.....	46	2	6	25	J. L. P. Cook, Greenville #1.	W. F. Herndon, Georgiana.	5000
Greenville.....	362	2	15	296	L. C. Gwaltney, Greenville.	W. J. Nicholson, Greenville.	400
Indian Creek.....	73	10	8	30	J. C. Dunlap, Forest Home.	J. A. Harrison, Greenville #3.	15000
McKinzie.....	5	3	8	3	J. C. Vandiver, Chapman.	R. C. Lee, McKinzie.	800
Monterey.....	117	4	11	4	J. C. Dunlap, Forest Home.	A. D. Till, Monterey.	500
Mt. Olive B.....	110	13	11	38	J. L. P. Cook, Greenville #1.	W. J. Craig, Greenville.	500
Mt. Olive W.....	134	8	4	55	J. M. Cook, Greenville #5.	J. T. Ray, Georgiana.	1000
Mt. Pleasant.....	129	5	5	45	A. C. Shell, Georgiana #2.	W. C. Jacobs, Butler Springs.	750
Oakly Sreak.....	11	1	4	31	J. L. P. Cook, Greenville #1.	J. T. Joyner, Georgiana.	650
Pigeon Creek.....	55	27	6	35	J. C. Vandiver, Chapman.	L. A. Killough, Honoraville.	300
Pine Level.....	39	6	6	42	J. C. Dunlap, Forest Home.	L. L. Harley, Greenville.	500
Pleasant Hill.....	201	2	6	30	F. M. Fletcher, Georgiana.	F. F. Chandler, Garland.	100
Shackleville.....	53	2	7	20	A. C. Shell, Georgiana.	J. C. Russell, Pigeon Creek.	1000
Spring Hill.....	107	16	7	65	J. L. P. Cook, Greenville.	R. E. Fall, Butler Springs.	200
Starlington.....	60	8	8	25	J. C. Vandiver, Chapman.	J. B. Owens, Greenville.	1000
Totals 1912.....	2635	111	167	1325	J. M. Cook, Greenville.	T. J. Goodman.	\$ 34900
Totals 1911.....	2564	85	172	1264			\$ 33700

Cahaba Association—Moderator, W. B. Alexander, Felix; Clerk, J. S. Wood, Greensboro.
Next Session (95) with Antioch Church, October 22, 1913.

Antioch.....	50	7	7	40	J. S. Wood, Greensboro.	E. J. Payne, Greensboro.	1200
Bethlehem.....	69	3	5	25	J. D. Mart n, Centerville.	G. W. Rogers, Centerville.	150
Calvary.....	69	6	6	29	J. M. Tucker, Marion.	J. O. Hollifield, Marion.	1200
Center.....	19	1			J. A. McCrary, Aupustine.	T. L. Massengale, Morgan Springs.	1000
Concord.....	120	1			J. M. Tucker, Marion.	R. N. Edwards, Sprott.	1000
Ephesus.....	60	13	7	58	P. G. Maness, Lawley.	T. G. Harrell, Plantersville.	800
Fellowship (D).....	198	3	7	55	J. M. Tucker, Marion.	J. S. Grey, Morgan Springs.	1500
Fellowship (P).....	61	3	7	33	W. H. Connell, Stanton.	J. A. Greene, Lawley.	1500
Friendship.....	85	2	6	40	J. M. Rucker, Boligee.	J. H. Davis, Prarieville.	500
Gallion.....	63	6	6	40	J. A. Beal, Greensboro.	J. S. Martin, Greensboro.	2000
Harmony.....	146	1	11	125	J. S. Wood, Greensboro.	W. O. McMillian, Greensboro.	6000
Hopewell.....	30	2	5	35	W. N. Swain, Marion.	C. H. Moore, Scott's Station, Ala.	600
Macedonia.....	63	2	7	40	J. S. Wood, Greensboro.	W. J. Pilkerton, Greensboro.	2500
Mars Hill.....	26				W. F. Shute, McKinley.	A. B. McKinley, Marion Junction.	600
Marion Junction.....			11	37			500
Totals 1912.....	2635	111	167	1325			\$ 34900
Totals 1911.....	2564	85	172	1264			\$ 33700

Cahaba Association—Concluded.

CHURCH	Members	Baptized	S. SCHOOLS		PASTOR	CLERK	Superintendent of Sunday School	Value of Property
			Officers and Teachers	Enrollment				
Melton.....	13		12	70	J. S. Wood, Greensboro.	A. T. Rhodes, Greensboro.	J. D. Geddes, Moundville.	500
Moundville.....	138		16	78	W. K. E. James, Tuscaloosa	I. D. Geddie, Moundville	R. J. Holston, Akron	1200
Mt. Hebron.....	102	7	8	40	J. G. Lowery, Birmingham	W. N. Holston, Akron	Wm. Hughey, Sprott	700
Mt. Olive.....	98		2	35	W. H. Connell, Stanton.	Wm. Hughey, Sprott.	A. H. Pollard, Newberne	800
Newberne.....	36		5		J. A. Beal, Greensboro.	W. A. Sing, Newberne.		1000
New Home.....	85		9		T. B. Sumner, Moundville	S. Hoggie, Hoggiesburg.	T. Smith	500
Ocmulgee.....	115	9	8	43	J. A. McCrary, Augustine	B. F. Houston, Perryville	J. M. Pryor.	1000
Perryville.....	29	2	7	30	J. A. McCrary, Augustine	J. B. Fuller, Perryville	G. B. Suttle.	1000
Pine Flat.....	49	9	10	59	W. N. Swain, Marion	J. M. Alexander, Felix	R. T. Furgerson	2000
Pine Grove.....	89		6	51	T. E. Sanders, Woodstock	P. T. Tubb, Centerville		500
Pisgah.....	79	2	8	50	J. A. McCrary, Augustine	H. J. Edwards, Perryville.	R. C. Stone	1200
Sardis.....	86	2	18	153	T. B. Sumner, Moundville	J. T. Griffin	W. F. Murphy, Marion	900
Siloam.....	401	15	18	153	P. V. Bomar, Marion	C. B. Carter, Marion	J. A. Haynesworth, Uniontown.	25000
Uniontown.....	101	1	9	40	C. M. Morris, Cuba	J. O. Shaw, Uniontown.		500
Totals 1912.....	2480	86	178	1186				\$ 58350
Totals 1911.....	2587	117	151	1097				57650

Calhoun County Association—Moderator, D. C. Cooper, Oxford; Secretary, W. L. Rhodes, DeArmanville. Next Session (22) with Mt. Gilead, September 17, 18, 1913.

Angel Grove.....	120	6	13	203	S. H. Carr, Jacksonville	S. T. Moore, Jacksonville.	J. M. Montz, Anniston *1	400
Anniston First.....	377	31	16	30	L. N. Claxton, Anniston	A. W. Reaves, Anniston.	J. F. Bray, Anniston.	6000
Glen Addie.....	38		46	500	W. F. Yarborough, Anniston.	Mrs. E. Livingston, Anniston.	S. M. Caudle, Anniston.	500
Parker Memorial.....	542	45	8	40	T. E. Steeley, Munford *3	N. B. Garrett, Oxford *4	C. W. Nowlin, Oxford *4	75000
Bethlehem.....	139	16	11	148	N. Stephens, Anniston.	W. H. Call, Anniston	H. F. Williamson, Anniston.	1500
Blue Mountain.....	188	21	5	46	M. A. Ramsey, Ohatchie *1	J. D. Timmons, Ohatchie.	G. W. S. Lloyd, Alexandria.	3600
Cane Creek.....	80		5	75	W. M. Hall, Lincoln	A. B. Duke, Duke	W. M. Grogan, McFall.	700
Cedar Grove.....	29		15	75	W. S. Griffin, Alexandria	J. H. Leslie, Oxford *5	W. M. Grogan, McFall.	800
Coldwater.....	156	3	7	25	W. J. Nash	A. B. Duke, Duke	J. D. Griffin, Wellington.	1000
Duke.....	111				W. M. Hal, Lincoln			
Ebenezer.....	10							

Ethelville	79	4	10	53	M. A. Ramsey, Ohatchie #1	E. P. Griffin, Ohatchie #3	J. F. Little, Ohatchie	250
Eulaton	67	2	9	50	M. A. Ramsey, Ohatchie #1	W. A. Waddell, Anniston #3	W. A. Waddell, Anniston #3	500
Friendship	45	11	9	65	M. H. Owens, Jacksonsville #4	W. L. Rhodes, DeArmanville	R. T. Faulkner, DeArmanville	1000
Harmony	219	10	9	65	P. W. Lett, Choccolocco	J. C. Phillips, Wellington	J. H. Poe, Wellington	400
Helbron †	105	10	9	65	H. L. Johnson, Jacksonsville	J. R. Lester, Oxford #4	C. E. Matthews, Iron City	300
Holly Spring	74	8	8	78	M. T. Adams, Munford *	J. M. Hendon, Iron City	O. B. Myrick, Jacksonsville	300
Iron City †	53	8	13	190	J. H. Gilbert, East Lake	C. A. Stephens, Jacksonsville	W. O. Pittard, Alexandria	500
Jacksonville	199	6	6	91	M. H. Owens, Jacksonsville #4	A. F. Roper, Wellington #1	F. P. Wakefield, Piedmont	3000
Mt. Gilead	154	1	8	91	O. W. Greer, East Lake	N. Woodruff, Alexandria	W. O. Pittard, Alexandria	1000
Mt. Zion	203	1	8	81	T. F. McCollough, Jacksonville	J. A. Borden, Piedmont #2	F. P. Wakefield, Piedmont	1000
Nance's Creek	82	8	8	81	T. F. McCollough, Jacksonville	J. A. Johnson, Anniston #3	Porter Sloan, Piedmont #1	500
New Bethel †	119	14	5	40	W. P. Lovell, Eden	J. W. Ledbetter, Piedmont #1	G. P. Peace, Piedmont #1	300
New Home	51	14	5	40	M. H. Owens, Jacksonville #4	H. F. West, Piedmont #1		400
New Hopewell †	77	14	5	40	T. F. McCollough, Jacksonville			
New Liberty †	121	14	5	40	T. F. McCollough, Jacksonville			
Oak Bowers †	156	15	7	85	T. K. Trotter, Lincoln	W. P. Collins, Alexandria	T. W. Sisson, Ohatchie	1200
Oak Grove	99	8	11	67	H. L. Johnson, Jacksonville	J. C. Kelly, Rock Spring	C. S. McCain, Reeds	600
Ohatchie	60	8	11	67	M. M. Hardin, Piedmont	H. T. Boozer, Jacksonville #5	H. T. Boozer, Jacksonville #5	300
Oxanna	142	2	17	137	A. C. Yeagan, Anniston	Lon Robinett, Anniston	J. H. Bowles, Anniston	1500
Oxford	262	15	16	135	A. J. Johnson, Oxford	H. T. Dishroon, Oxford	D. C. Cooper, Oxford	8295
Philadelphia	50	14	13	197	M. H. Owens, Jacksonville #4	J. E. Whorton, Spang Garden	J. E. Roberts, Piedmont	2000
Piedmont	271	14	13	197	Mims, Piedmont	J. E. Roberts, Piedmont	L. G. Irvin, Piedmont	300
Piedmont Springs †	35	4	9	93	T. F. McCollough, Jacksonville	C. Church, Piedmont	L. G. Irvin, Piedmont	500
Pleasant Ridge	122	5	7	40	T. E. Steeley, Munford	J. W. Harris, Choccolocco	J. W. Harris, Choccolocco	500
Plum Spring	60	5	7	40	T. E. Steeley, Munford	J. W. Harris, Choccolocco	J. W. Harris, Choccolocco	500
Postoak Spring	167	7	5	44	W. C. Cooper, Talladega Spring	J. J. Baswell, McFall 1	J. W. Timmons, McFall	800
Rabbitown	124	2	8	105	T. F. McCollough, Jacksonville	D. D. Weaver, Wellington	M. E. Wilkins, Jacksonsville	600
Sulphur Spring †	149	8	8	105	Ira Harris, Anniston	H. B. Burns, Piedmont #2	J. W. Hall, Choccolocco #1	400
Ten Island	80	4	11	105	G. W. Allen, Anniston	W. W. Creswell, McFall *	J. W. Hall, Choccolocco #1	400
Trinity	41	4	11	105	T. F. McCollough, Jacksonville	G. W. Sherbet, Ohatchie #2	J. W. Hall, Choccolocco #1	400
Weaver's	142	30	9	71	W. F. Adams, Munford	S. Reaves, Oxford	D. F. Weaver, Weaver	600
Wellington	71	4	5	45	R. L. Wyatt, Leeds	W. D. Fite, Weaver	T. R. Bryant, Wellington	1200
Whites Gap	88	4	7	29	M. A. Ramsey, Ohatchie	T. R. Bryant, Wellington	W. T. Stephens, Jacksonville #1	300
Zion Hill	62	4	6	25	H. N. Hardin, Piedmont #1	W. T. Stephens, Jacksonville #1	W. D. Hudson, Choccolocco	500
Totals 1912	5617	309	302	2788	T. F. McCollough, Jacksonville	A. N. Ward, Choccolocco		\$ 122845
Totals 1911	5623	290	273	2331				135170

**Carey Association—Moderator, P. W. Moore, Ashland; Clerk, J. A. Bell, Lineville.
Next Session (59) with Shiloh Church, October 8, 1913.**

Antioch (C) †	62	3	20	550	E. E. Laney, Wadley	C. A. Worthy, Wadley	P. W. Moore, Ashland	800
Antioch (T)	48	20	20	550	J. A. Smith, Ashland	C. M. Pruitt, Ashland		2000
Ashland	234	20	20	550	W. M. Worthy, Ashland	G. W. Baker, Ashland	P. M. Yeagan, Almond	600
Bethel	114	5	9	110	J. L. Jordan, Almond	W. S. W. Walker, Almond	H. T. Croley, Daviston	300
Corinth	64	5	9	110	J. A. Dunn, Wadley	W. B. Thompson, Daviston		500
Daviston	98	7	7	50				

Carey Association—Concluded.

CHURCH	Members	Baptized	S. SCHOOLS		PASTOR	CLERK	Superintendent of Sunday School	Value of Property
			Officers and Teachers	Enrollment				
Hackneyville	16				J. L. Ingram, Chandler Spring	L. M. Jones, Goodwater	M. L. Ponder, Chandler Spring	\$ 1200
Hatchett Creek	32	6	8	80	W. H. Preston, Lineville	A. S. Hornes, Chandler Spring	K. H. L. Lisle, Almond	500
Holley Spring	159	6	6	40	J. L. Jordan, Almond	R. H. L. Lisle, Almond	R. H. L. Lisle, Almond	400
Liberty	26	4	6	40	W. D. Rodgers, Ashland	R. M. Ray, Ashland	W. R. King, Ashland	600
Lineville	372	16	13	250	F. J. Ingram, Ashland	J. A. Bell, Lineville	M. G. Langston, Lineville	3000
Lystra	159	10	7	57	W. M. Worthy, Ashland	R. R. Pair, Ashland	A. J. Webb, Ashland	300
Maitland	22				J. L. Blair, Ashland	J. L. Blair, Ashland		
Mellow Valley	104	6	9	75	I. A. Dunn, Wadley	W. O. Dawkins, Almond	E. L. Stephens, Almond	500
Millerville	109	1	6	50	W. D. Rodgers, Ashland	J. T. Catchings, Millerville	W. H. Harwell, Millerville	
Mt. Calvary	20				A. W. Gregg, Wadley	S. B. Claybrook, Wadley		
Mt. Olive	69	3	8	92	J. L. Jordan, Almond	Enoch Parker, Malone	J. B. Rice, Wadley	400
Mt. Pisgah	38		8	49	M. A. Johnson, Ashland	E. P. Hood, Wadley	G. M. James, Wadley	400
Mountain Spring	43				D. E. Kimbrough, Dadeville	D. M. Laney, Wadley		300
New Hope	91		6	60	J. A. Dunn, Wadley	J. T. Lindley, Alexander City		580
New Salem	106		6	40				300
Pole Bridge	97							300
Providence	78	5	3	30	J. L. Ingram, Chandler Spring	J. W. Ramage, Millerville	J. E. White, Goodwater	600
Rock Creek	51	2			W. B. Jones, Ashland	J. C. Robison, Alexander City		650
Rock Spring	148	4	7	40	W. D. Rogers, Ashland	J. O. McWhorter, Millerville	J. B. Luter, Millerville	450
Salem	138	9	7	63	M. A. Johnson, Ashland	W. M. Farrow, Lineville	W. H. Cook, Lineville	600
Sardis	86	22	8	60	J. W. Dean, Almond	C. G. Brown, Ashland	C. G. Brown, Ashland	700
Shiloh	101		6	45	J. D. Johnston, Delta	L. E. Browning, Lineville	Lloyd Johnston, Ashland	800
Spring Hill	139	8	7	85	R. E. Owens, Ashland	G. W. Arnold, Ashland	J. M. Darnly, Ashland	800
Union	138	5	11	70	R. E. Owens, Ashland	R. M. Rice, Wadley	J. H. Gregg, Wadley	600
Zion Hill	79	1	8	22	D. E. Krough, Dadeville	W. L. Bruce, Daviston		500
Totals 1912	3162	96	178	1958				\$ 19030
Totals 1911	3269	214	175	1990				21835

**Cedar Bluff Association—Moderator, Elder J. N. Webb, Jamestown; Clerk, W. L. Mitchell, Round Mountain.
Next Session (39) with Friendship Church, September 19, 1913.**

24	6	25	W. W. Singleton, Cedar Bluff	W. D. Estes, Mento, Ga.	A. R. Fletcher, Mento, Ga.	250
42	6	41	W. W. Singleton, Cedar Bluff	R. C. Stone, Cedar Bluff		275
46	7	40				700
83	6	30				400
92	4	68	B. A. Gregora, Collinsville	W. L. Mitchell, Round Mountain		600
82	3	107	S. L. Williams, Gaylesville	J. N. Hunt, Gaylesville		500
22	2	16	W. W. Grogan, Cedar Bluff	D. C. Fleming, Leesburg		300
16	5	32	H. T. Leath, Jamestown	R. S. Dean, Round Mountain		300
59	4	6	J. N. Webb, Jamestown	J. M. Toles, Lyerly, Ga.		300
110	6	87	J. N. Webb, Jamestown	L. Rhynehart, Jamestown		600
114	2	87	J. N. Webb, Jamestown	C. S. Stovall, Collinsville		500
67	6	35	B. A. Gregora, Collinsville	J. A. J. Tomlin, Gaylesville		500
16						
57	4	61	B. A. Gregora, Collinsville	J. C. McCoy, Jamestown		700
114	2	9	W. M. Tullis, Astville	Paul Brock, Collinsville		200
44	1	25	J. M. Flood, Atcalla	W. M. Hicks, Leesburg		500
67	3	53	J. T. Hincey, Spring Garden	S. D. Denton, Round Mountain		400
26	6		J. L. Fox, Collinsville	R. S. Whelin, Round Mountain		200
		782				7125
	21	94				6000
Totals 1912	45	90				
Totals 1911		629				

**Centennial Association—Moderator, J. E. Jenkins, Inverness; Clerk, R. L. Prince, Union Springs.
Next Session (38) with Perote Church, October 16, 1913.**

25	2	25	M. B. Gilmer, Louisville	W. T. Maaddox, James	J. S. Finlayson	300
80	6	69	A. E. Emfinger, Perote	J. P. Cote	J. H. Cogdell	1200
93	14	69	W. T. Foster, Midway	J. E. Jenkins, Inverness *1		880
54	3	14	R. S. Wood, Inverness *1	T. M. Hough, Perote		650
45	4	36	A. E. Emfinger, Perote	C. W. Pitts, Perote		1000
54	6	36	R. S. Wood, Inverness	W. A. C. May, Inverness		1200
38	5	40	G. C. Chance, Thompson	L. B. Winfield, Downing		1000
48	5	46	M. L. Carmel	D. C. Cody, Fitzpatrick		250
60	5		Mt. Zion	F. M. Grider, Union Springs		900
30	8	50	R. S. Wood, Inverness	A. A. Cope, Omega	Dr. A. C. Aiken	350
26	1		W. T. Foster, Midway	H. W. Matthews, Perote		1000
23			A. E. Emfinger, Perote	J. W. Shaw, Union Springs		15000
32		150	J. C. Chance, Thompson	R. L. Prince, Union Springs	S. V. T. Chamblee	
327	19		W. L. Richards, Union Springs			
		430				24850
	30	62				23900
Totals 1912	23	62				
Totals 1911		392				

Central Association—Moderator, J. C. Maxwell, Alexander City; Clerk, Elder D. S. Martin, Equality.
 Next Session (69) with Harmony Church, September 30, 1913.

CHURCH	Members	Baptized	S. SCHOOLS		PASTOR	CLERK	Superintendent of Sunday School	Value of Property
			Officers and Teachers	Enrollment				
Alexander City	295	3	36	450	A. S. Smith, Alexander City	T. S. Christian Sr., Alexander City	T. S. Christian Jr., Alexander City	\$ 14000
Antioch	134	10	6	68	J. C. Thomas, Deatsville #1	J. S. Rouse, Equality #1	B. E. Guy, Equality #1	500
Bethesda	86	1	6	32	J. H. Darden, Talladega Spring	Judson Martin, Equality	H. C. Hornsby, Equality	500
Bethlehem	174	13	7	70	R. L. Estes, Talladega #1	V. M. Harris, Talladega #1	V. M. Harris, Talladega #1	750
Bulah	78	1	9	40	R. F. Stuckey, Eclectic	W. G. Robertson, Wetumpka #1	W. G. Robertson, Wetumpka	600
Concord	96	2	6	40	D. S. Martin, Equality	J. P. Arant, Equality #1	G. T. Robbins, Equality #1	1000
Corinth	50	6	7	37	J. C. Gilmer, Kelleyton #2	C. L. Lecroy, Kelleyton #2	T. L. Lecroy, Kelleyton #2	500
County Line †	23							800
Eclectic	288	13	15	100	R. F. Stuckey, Eclectic	Lee Griffith, Eclectic	Lee Griffith, Eclectic	3000
Elkahatchie	53	21			J. A. Keel, Alexander City	A. L. Milban, Alexander City		500
Estille †	8							
Friendship	115	1	8	83	W. J. Nail, Talladega #1	A. L. Sumner, Talladega #1	A. L. Sumner, Talladega #1	1500
Good Hope	114	19	6	48	C. H. German, Notasulga	C. H. Lazenby, Eclectic #2	W. B. Kennedy, Eclectic #2	850
Goodwater	212	6	16	210	S. H. Bennett, Goodwater	J. A. Darden, Goodwater	O. T. Smith, Goodwater	8000
Harmony	175	28	7	55	F. F. Stuckey, Eclectic	A. V. Graham, Eclectic #1	J. V. Graham, Eclectic #1	600
Hatchett Creek	46	10	6	43	J. D. Hughes, Cooper	F. D. Perkins, Dollar	J. D. Prater, Dollar	1000
Hollins	58	4	12	50	M. W. Lanier, East Lake	W. R. Robinson, Hollins	W. T. House, Hollins	500
Kelleyton	46	5	10	35	J. L. Aders, Hollins	L. E. Ward, Kelleyton #2	T. J. Carmichael, Goodwater #4	1500
Liberty	104				R. M. Cooper, Alexander City #2	L. B. Pitchford, Alexander City #2		600
Liberty East	67	2	6	33	R. M. Cooper, Alexander City #2	J. B. Davis, Ozella	M. A. Pace, Ozella	200
Macedonia	87	1	11	46	R. C. Cooper, Talladega Spring	B. F. Grimes, Syllauga #3	F. S. Newman, Syllauga #3	600
Mt. Hebron	105	8	17	60	R. F. Stuckey, Eclectic	J. F. Porter, Eclectic #1	P. M. Real, Eclectic #1	650
Mt. Olive	189	9	14	125	S. H. Bennett, Goodwater	W. P. Fulmer, Goodwater	J. D. Ward, Goodwater City	1500
Mt. Zion	169	32	6	50	J. C. Gilmer, Kelleyton #2	J. W. Towns, Alexander City #2	J. J. Graves, Alexander City	800
New Home	59	2	5	34	D. S. Martin, Equality	J. M. Cooper, Wetumpka	T. M. Cooper, Wetumpka	500
New Hope	141				R. M. Cooper, Alexander City #2	J. R. Ballard, Alexander City #2		600
New Providence	56				Willie Jones, Goodwater	O. L. Calve, Wetumpka #2		500
Pleasant Hill	72	10	9	40	T. W. Glass, Talladega #3	L. F. Lytle, Wetumpka #2	J. O. Jones, Claud	300
Pleasant Ridge	115		5	40	R. L. Estes, Talladega #1	J. K. Hudman, Wetumpka #1		500
Poplar Spring	35				D. S. Martin, Equality	J. A. Smith, Rockford #2		700
Providence	181	23	6	50	I. A. Cannon, Deatsville #2	S. D. Kilgore, Schley	W. J. Steel, Schley	650
Ridge	67	4	5	25	W. J. Nail, Talladega #1	N. Kennedy, Talladega #1	W. M. Taunton, Talladega #1	500
Rockford	85	8	8	62	W. C. Bledsoe, LaFayette	R. A. Suttie, Rockford	R. L. Griffin, Rockford	300
Rushinville	47	3	8	60	R. L. Estes, Talladega #1	W. M. Rushin, Eclectic #2	W. E. Veazey, Eclectic #2	600

Salem.....	76	3	5	30	D. S. Martin, Equality.....	W. L. Miller, Rockford #2.....	J. O. Foster, Rockford #2.....	500
Santuck.....	117	5	6	50	R. L. Estes, Tallassee #1.....	W. C. Powell, Wetumpka #2.....	W. C. Powell, Wetumpka #2.....	1000
Shiloh.....	83	3	7	30		J. N. Howard, Kelleyton #2.....	G. W. Forbes, Kelleyton.....	400
Shady Grove †.....	373	20	14	200			J. K. Brown, Tallassee.....	1500
Town Creek.....	49	1	8	30	J. H. Wallace, Opelika.....	P. S. Land, Tallassee.....		500
Union.....	143	8	21	185	J. A. Cannon, Decaturville #2.....	R. H. Harden, Titus.....	Abb Wideaman, Central.....	600
Union Springs.....	84	8	6	50	R. F. Stuckey, Eclectic.....	H. G. Farnell, Central.....	W. F. Webb, Talladega Spring.....	800
Wayside.....	82	6	15	15	R. W. Stuckey, East Lake.....	J. H. Morris, Marble Valley.....	J. C. Penton, Rockford.....	800
Wetumpka.....	118	7	6	28	J. H. Darden, Tl adega Spring.....	L. F. Allen, Titus #1.....	G. B. Prater, Wetumpka.....	600
					W. C. Cooper, Talladega Spring.....	J. M. Webb, Wetumpka.....		
Totals.....	4789	292	324	2604				\$ 43300
Totals 19.....	4794	219	243	2064				63081

**Cherokee County Association—Moderator, Elder W. W. Grogan, Cedar Bluff; Clerk, G. G. Lawrence, Cedar Bluff.
Next Session (79) with Bethel Church, October 23, 1913.**

Alexis.....	31	7	52	J. T. Bartlett, Center #2.....	J. D. Cothran, Cedar Bluff #1.....	J. O. Downey, Cedar Bluff.....	600
Bethel.....	93	7	75	W. W. Grogan, Cedar Bluff.....	J. A. Hardin, Forney.....	J. A. Hardin, Forney.....	700
Cedar Bluff.....	144	8	100	A. B. Carnes, Cedar Bluff.....	I. A. Ellis, Gaylesville.....	G. G. Lawrence, Cedar Bluff.....	1000
Center.....	50	11	75		L. Brock, Center.....	J. H. Blair, Center.....	1800
Chalcedonia.....	61	6	30	A. B. Carnes, Cedar Bluff.....	W. M. Morris, Cedar Bluff.....	Wm. Peck, Cedar Bluff.....	500
Enon Grove.....	25	7	80	W. W. Grogan, Cedar Bluff.....	C. L. Bishop, Cedar Bluff.....	L. D. Long, Cedar Bluff.....	500
Friendship.....	96	14	8	Ed Robertson, Key.....	J. M. Patty, Cedar Bluff #1.....	H. A. Fuqua, Key #1.....	400
Liberty.....	101	2	57	—, —, Mims, Piedmont.....	J. E. Stewart, Spring Garden.....	J. T. Casey, Spring Garden #1.....	800
Moshat †.....	63	6	35				500
Mt. Zion †.....	72	8	49				500
Nazareth †.....	55	8	49				800
New Bethel.....	157	5	100	J. T. Hincey, Spring Garden.....	L. R. Bobo, Key.....	C. E. Helcomb, Key.....	600
Pigrim Rest.....	99	5	35				350
Pine Grove.....	53	5	6	J. T. Bartlett, Center #2.....	L. D. Keener, Center #1.....	E. A. Jordan, Center.....	600
Pisgah.....	95	5	47	J. T. Bartlett, Center #2.....	W. D. Bartlett, Piedmont.....	G. I. Hendon, Piedmont #3.....	300
Pleasant Valley.....	111	6	6	J. T. Bartlett, Center #2.....	M. L. Wester, Center #2.....	J. A. Sentell, Center #2.....	500
Providence †.....	102	8	60				3200
Rock Run.....	65	7	45	A. B. Carnes, Cedar Bluff.....	J. W. McAbee, Rock Run.....	E. Burns, Rock Run.....	800
Round Mountain.....	40	6	54	S. L. Williams, Gaylesville.....	J. M. Chaircellor, Round Mountain.....	J. M. Chaircellor, Round Mountain.....	500
Salem.....	65	6	60	J. T. Hincey, Spring Garden.....	J. V. Hardin, Eson Hill, Ga.....	J. V. Hardin, Eson Hill, Ga.....	1000
Shady Grove.....	120	2	40	J. M. Flood, Attalla.....	M. B. Roberts, Leesburg #1.....	C. H. Thornton, Leesburg.....	500
Sandy Creek †.....	46						500
Tates Chapel †.....	33						300
Unity Hill.....	56	2	8	M. D. Kelner, Center.....	T. J. Cowans, Cedar Bluff.....	C. P. Kiser, Key.....	200
Totals 1912.....	1842	57	147	1197			\$ 16950
Totals 1911.....	1785	144	125	999			16950

Chilton County Association—Moderator, Elder P. G. Maness, Lawley; Clerk, W. H. Shaw, Jemison, *3.
 Next Session (13) with Mulberry Church, October 8, 1913.

CHURCH	Members	Baptized	S. SCHOOLS		PASTOR	CLERK	Superintendent of Sunday School	Value of Property
			Officers and Teachers	Enrollment				
Cane Creek.....	147	10	6	50	F. A. Ellison, Clanton.....	R. E. Jones, Clanton.....	P. C. Weldon, Clanton.....	300
Center Hill.....	39	8	6	35	G. W. Freeman, Wilsonville.....	L. A. McGraw, Jemison.....	W. C. Martin, Jemison.....	500
Collins Chapel.....	106	8	8	25	W. P. Lowrey, Thorsby *1.....	S. M. Pate, Jemison *4.....	F. M. Foshee, Clanton *7.....	600
Highland.....	42	5	5	60	M. J. Parrish, Clanton *3.....	F. M. Foshee, Clanton *7.....	J. M. Langston, Jemison.....	1500
Jemison.....	140	11	8	80	Pate Payne, Jemison.....	W. A. Wood, Clanton *7.....	1000
Liberty Hill.....	206	19	8	60	B. J. Sessions, Clanton.....	H. H. Armstrong, Jemison.....	700
Macedonia.....	180	16	9	70	W. W. Carlton, Montevallo.....	H. H. Armstrong, Jemison.....	600
Maple Spring.....	123	5	7	51	J. D. Hughes, Stanton.....	A. P. Vinson, Clanton *6.....	600
Mars Hill.....	261	24	7	76	W. P. Lowrey, Thorsby *1.....	J. D. H. Terry, Jemison *1.....	G. W. Gothard, Jemison *1.....	800
Mulberry.....	203	16	7	34	W. H. Connel, Stanton.....	E. J. Hayes, Maplesville.....	J. L. Palmer, Maplesville.....	500
New Cedron.....	162	14	8	75	M. J. Parrish, Clanton *3.....	M. F. Wagoner, Clanton.....	M. F. Wagoner, Clanton.....	800
Pilgrim Rest.....	86	2	6	26	A. L. Foshee, Clanton.....	V. H. Vines, Clanton *4.....	A. F. Mims, Thorsby.....	500
Pleasant Grove.....	163	17	10	84	M. J. Parrish, Clanton *3.....	R. W. Kendrick, Plantersville.....	J. L. Deramus, Plantersville.....	800
Pleasant Hill †.....	31	1	6	72	W. W. Carlton, Montevallo.....	M. C. Crumpton, Jemison.....	H. Honeycutt, Jemison.....	200
Providence.....	175	10	5	30	P. G. Maness, Lawley.....	N. J. Ellis, Lawley *1.....	N. W. Latham, Lawley.....	400
Sardis.....	116	10	10	40	S. Smitherman, Randolph.....	W. E. Broadhead, Calera *1.....	W. H. Shaw, Jemison.....	200
Shiloh.....	116	20	5	34	I. J. Deason, Clanton *3.....	J. P. Adams, Maplesville *2.....	400
Thorsby.....	66	11	15	75	T. J. Deason, Clanton *3.....	L. C. Keen, Clanton *3.....	J. I. Bice, Clanton.....	1450
Union Grove.....	105	8	5	35	W. P. Lowrey, Thorsby *1.....	J. J. Stanley, Thorsby.....	J. J. Stanley, Thorsby.....	1500
Totals 1912.....	2695	205	141	1012	R. S. Chandler, Jemison *2.....	\$ 14950
Totals 1911.....	2499	118	146	931	16650

Clarke County Association—Moderator, W. D. Dunn, Grove Hill; Clerk, Elder J. H. Creighton, Whatley.

Next Session (30) with Horeb Church, September 30, 1913.

Amity	84		30	J. H. Creighton, Whatley	R. A. Prevette, Whatley	J. E. Foreman	800
Antioch	60	5	20	T. C. Paul, Fulton	M. J. Matthews, Grove Hill	S. C. Harrel	600
Asberry	30	5	30	W. V. Vice, Nicholasville	W. B. McKinley, Grove Hill		1000
Basham	152	16	50	J. H. Fendley, Fulton	J. E. Parden, Opine	Harry Pugh	500
Bassett's Creek	66	4	50	I. H. Fendley, Fulton	W. S. Daniel, Fulton		500
Bethel	127	2	56	A. W. Ethridge, Coffeeville	L. P. Parden, Coffeeville		800
Centerpoint	85	7		A. W. Ethridge, Coffeeville	J. C. Ott, Coffeeville		
Chilton	76	4	40	S. A. Williamson, Peacock	T. J. Hare, Chilton	G. H. Hare	500
Clarksville	21	4	30	A. W. Ethridge, Coffeeville	Emmett Roberts, Clarksville	B. Nichols	600
Coffeeville	95	4	50	C. W. Cook, Coffeeville	A. M. Robertson, Clarksville	O. P. Pirman	1000
Cunningham	45	7	35	W. A. Sharp, Cunningham	Ethel Fradi, Cunningham	Woodie Cunningham	500
Dickinson	41	6	35	Wm. Kerridge, Thomasville	T. A. Wilson, Dickinson	T. A. Wilson, Dickinson	1000
Elam	128	5	20	I. L. Tucker, Nautila	B. F. Pugh, Glover	T. W. Williams	800
Enon	92	7	100	Wm. Kerridge, Thomasville	B. F. Weatherly, Pine Hill	G. W. Morgan	700
Evergreen	46	4	30		W. T. Bradley, Walker Springs	C. W. Aury	1500
Forest Springs	171	8	73	W. V. Vice, Nicholasville	J. D. Little, Marvin	T. J. Bettus	400
Friendship	84	5	40		R. Coate, Coffeeville		1000
Fulton	78			J. H. Fendley, Fulton	J. C. Fendley, Fulton		800
Good Hope	137	6	35	J. O. Bledsoe, Grove Hill	Henry Bangh, Peacock	W. H. Williamson	350
Goodwill	43	6	35	T. C. Paul, Fulton	Grady Ausborn, Allen	T. J. Lavender	500
Goodsprings	39	14	5	J. A. Jenkins, Montgomery	J. D. Beasley, Winn	G. A. Atchison	1800
Grove Hill	266	5	120	I. O. Bledsoe, Grove Hill	C. Foscutt, Grove Hill	W. D. Dunn, Grove Hill	500
Hals Lake	23			Theo. Harris, Eliska	J. T. Pettus, Carlton		1000
Horeb	74	7	60	I. O. Bledsoe, Grove Hill	L. L. Hill, Whatley	E. C. Mathers	400
Hopewell	23	5	33	J. H. Fendley, Fulton	W. S. Hall, Chilton	W. S. Hall, Chilton	500
Independence	97	5	64	T. C. Paul, Fulton	A. H. Danial, Sunny South	L. E. Croker, Sunny South	1000
Jackson	214	15	180	S. A. Adams, Jackson	Edd Burroughs, Jackson	G. S. Chapman, Jackson	700
Liberty	130	14	55	T. C. Paul, Fulton	W. H. Lee, Fulton	J. C. Wiggins, Fulton	1500
Lower Peach T	63	1	15	S. A. Adams, Jackson	H. H. Adams, L. P. T.		700
Midway	297	18	100	A. L. Blizard, Thomasville	C. W. Burge, Forestdale	Robert Lewis, Thomasville	400
Mt. Gilcard	65	5	37		J. W. Moore, Walker Springs	J. Lynch, Walker Springs	400
Mt. Nebo	35	3	20	G. N. Duke, Allen	S. T. McKinley, Syrene		800
Mt. Vernon	139	5	30	Wm. Kerridge, Thomasville	J. D. Findley, Sunny South		700
New Prospect	142	2	40	A. W. Ethridge, Coffeeville	B. R. Hudgins, Coffeeville		800
Peniel	97	5	130	L. A. Williamson, Peacock	J. H. May, McKay	G. A. Stanley, McKay	700
Pleasant Grove	132	5	6	A. A. Jenkins, Montgomery	C. E. Doyle, Sulphur	L. D. Brooks, Fattilaba	3000
River Hill	265	8	82	Wm. Kerridge, Thomasville	R. A. Sparks, Thomasville	C. T. McCorquadae	600
Round Hill	97	4	25	Theo. Harris, Eliska	J. F. Blackwell, Rockville	N. D. Mosely, Thomasville	700
Rockville	80	1	30	J. H. Creighton, Whatley	R. K. Benson, Nettlesboro	R. C. Blackwell, Rockville	1500
Salem	140	5	32	I. H. Creighton, Whatley	H. W. P. Howell, Jackson	J. E. Brandford, Syrene	600
Stave Creek	103	5	30	S. A. Adams, Jackson	R. C. Jowers, Suggsville	H. T. Lewis, Jackson	1000
Suggsville	24	5	25	J. H. Creighton, Whatley	J. G. Cunningham, Thomasville	J. N. Cleveland, Suggsville	1500
Thomasville	150	8	150	A. I. Blizard, Thomasville	G. E. Beuwell, Coffeeville	S. C. Statts, Thomasville	800
Utomash	188	15	35	A. W. Ethridge, Coffeeville			

Clarke County Association—Concluded.

CHURCH	Members	Baptized	S. SCHOOLS		PASTOR	CLERK	Superintendent of Sunday School	Value of Property
			Officers and Teachers	Enrollment				
Union.....	78	---	6	40	J. S. Williams, Whatley.....	B. P. Clark, Allen.....	G. W. Duke, Allen.....	700
West Bend.....	55	8	8	20	C. W. Cook, Coffeeville.....	J. A. Turner, West Bend.....	J. A. Turner, West Bend.....	1000
Witch Creek.....	78	11	5	32	C. W. Cook, Coffeeville.....	W. Cunningham, Cunningham.....	M. E. Jordan, Cunningham.....	700
Totals 1912.....	4804	170	262	2114				\$ 38450
Totals 1911.....	4787	214	246	1880				50280

Clay County Association—Moderator, Elder W. H. Preston, Lineville; Clerk, A. M. Smith, Delta.
Next Session (15) with Pleasant Grove Church, October 23, 1913.

Bethel.....	85	26	13	112	T. J. Preston, Delta.....	D. S. Johnson, Delta.....	Mike Mullally.....	00
Big Springs.....	60	5	7	60	W. D. Rogers, Ashland.....	W. B. Williams, Millersville.....	V. L. Riley.....	800
Bowden Grove.....	86	1	6	75	M. A. Johnston, Ashland.....	R. N. Ward, Ashland.....	C. J. Hamlin.....	600
Christiana.....	134	5	---	---	S. J. Ingram, Delta.....	J. D. Knight, Lineville.....	---	400
County Line.....	189	30	9	40	J. W. Dean, Almond.....	K. L. Carpenter, Pyriton.....	R. L. Carpenter, Pyriton.....	800
Delta.....	187	9	---	---	M. A. Johnston, Ashland.....	J. T. R. Denham, Ashland.....	---	800
Friendship.....	75	14	6	175	J. D. Johnston, Delta.....	S. A. Britt, Delta.....	J. F. Jenkins.....	400
Good Hope.....	69	3	5	30	R. E. Owens, Ashland.....	G. W. Jones, Pyriton.....	G. W. Wynn.....	400
Good Hope (D).....	79	7	10	33	T. J. Preston, Delta.....	I. J. Miller, Delta.....	T. K. Miller, Delta.....	400
Mt. Mariah.....	116	24	6	30	J. W. Dean, Almond.....	W. H. Griffin, Lineville.....	Warren Carpenter.....	400
Mt. Olive.....	69	10	5	75	T. J. Preston, Delta.....	C. E. F. Smith, Delta.....	W. H. Stanberry.....	500
Mt. Pleasant.....	126	21	8	70	S. J. Ingram, Delta.....	F. Sims, Lineville.....	F. C. Fulton.....	500
Pine Grove.....	50	1	5	30	R. E. Owens, Ashland.....	F. Haynie, Lineville.....	J. H. Willingham.....	400
Pleasant Grove.....	217	9	8	100	B. W. Mathews, Lineville.....	D. W. Robertson, Millersville.....	J. H. McDonald.....	800
Union (C).....	71	---	---	---	A. L. Joiner, Ashland.....	P. D. Archison, Lineville.....	W. E. Brown.....	500
Union (F).....	44	4	6	22	W. H. Patterson, Talladega.....	A. L. Joiner, Ashland.....	J. S. Canada.....	300
Totals 1912.....	1887	169	101	964				\$ 9300
Totals 1911.....	1782	70	90	897				8800

**Cleburne County Association—Moderator, Elder G. B. Boman, Heflin; Clerk, A. J. Haley, Heflin.
Next Session (15) with Howle's Grove Church, October 1, 1913.**

117	8	75	C. L. Hicks, Bowden Ga	E. E. Myers, Edwardsville *1	N. J. Pesnell, Edwardsville *1	
63			W. J. Campbell, Heflin *3	M. V. Harris, Edwardsville *1		
127	12		W. E. Garner, Hopewell *3	Geo. W. Roberts, Fruithurst *1		
215	11	75	G. B. Bowman, Heflin	H. M. Howle, Heflin *1	H. M. Howle, Heflin *1	\$ 600
83	4	60	J. W. Grubbs, Heflin *3	F. R. Throver, Heflin *3	H. L. Johnson, Heflin *3	500
29	7	51	G. L. Hicks, Bowden, Ga	Wiley Dodd, Muscadine *1	E. E. Grizzard, Muscadine *2	400
61	6	50	J. T. Gibson, Douglasville, Ga	A. G. Grice, Edwardsville	J. W. Williams, Muscadine	400
46	2		W. E. Garner, Hopewell *3	V. E. Secht, Muscadine		
58	15	110	J. W. Stripling, Buchanan, Ga	L. S. Foster, Fruithurst		
145	3		N. R. Williamson, Buchanan, Ga	J. W. Bennett, Fruithurst *1		
139	7	100	C. W. Holloway, Wetlowee	A. H. Glasgow, Heflin *6	J. C. Bean, Heflin	1000
139	9	71	C. B. Bowman, Heflin	P. F. Currie, Heflin *6	A. D. Cook, Bells Mill	600
256	11	100	W. M. Barr, Bell's Mill	W. A. Sayer, Hopewell	S. H. Watson, Heflin *1	600
70	5		R. M. Lovorn, Bowden, Ga	J. A. Mathews, Heflin *1	J. J. Coley, Hightower	600
73	3		J. W. Grubbs, Heflin *3	J. W. Couch		300
34	2	60	J. P. Houston, Hopewell	R. N. Riddle, Heflin *1	J. L. Bridewell, Fruithurst	425
45	3		A. Willingham, Edwardsville	W. L. Pollard, Edwardsville *1		150
117	4	87	W. A. White, Edwardsville *1	J. W. Patty, Fruithurst *1	J. A. Brown, Bell's Mill	1000
60	1		G. B. Bowman, Heflin	G. W. Cook, Bell's Mill		500
97	11	60	W. M. Barr, Bell's Mill	W. B. Shockley *3	W. W. Fowler, Hightower	200
39			G. L. Hicks, Bowden Ga	J. J. Howle, Hightower		100
22						
2199	118	899				\$ 7975
2216	146					7975

**Clear Creek Association—Moderator, Elder G. W. Gibson, Arley; Clerk, Elder B. F. Shank, Natural Bridge.
Next Session (39) with Arley Church, September 25, 1913.**

115	3		H. S. Curtis, Double Springs	H. Richards, Addison	G. B. Lester	\$ 200
51	14		J. T. Thompson, Haleyville	J. M. Burns		500
95	2		G. W. Gibson, Arley	W. R. Langford, Arley		500
	6		S. Calvert, Arley	J. Wilson		
	10		G. W. Gibson, Arley	D. Daniel, Falls City		500
55	1		J. Sutherland, Haleyville	C. Robins, Moulton		
52	5		R. J. Wakefield	S. J. Ramsey		200
20	5		B. F. Shank, Natural Bridge	A. W. Hinton, Natural Bridge	W. M. Covington	200
105	3		H. S. Curtis, Double Springs	J. B. Hilton, Nauveo		100
25						

Clear Creek Association—Concluded.

CHURCH	Members	Baptized	S. SCHOOLS		PASTOR	CLERK	Superintendent of Sunday School	Value of Property
			Officers and Teachers	Enrollment				
Double Springs	119	11			T. P. Sutherland, Double Springs	S. F. Dodd, Double Springs	W. C. Shotts, Double Springs	\$ 350
Emmon Field	36				G. W. Brooks, Addison	C. L. Robinson, Addison		50
Fairview	20	2			E. B. Welburn, Double Springs	W. F. Glenn, Double Springs		400
Friendship	42	7			J. D. Tankerstay	L. W. Hays		
Haleyville	170	11			J. T. Johnson, Haleyville	W. V. Willis, Haleyville	R. W. Woods, Haleyville	800
Houston	45	6			H. S. Curtis, Double Springs	F. I. Stewart, Houston	J. T. Rowe	175
Liberty Grove	89	16			J. K. P. Taylor, Haleyville	A. G. Taylor, Haleyville		300
Macedonia †	114							
Morris Hill	26	4			W. D. Taylor, Eldridge	George, Winters, Winfield	J. G. Bramlet	
Mountain Spring	67				I. C. Steele, Double Springs	H. Turner		
Mt. Hebron	56	5			G. W. Davis, Double Springs	J. E. Wilson, Double Springs	R. L. Pearson	300
Mt. Olive	45	13			John Sutherland, Gum Pond	R. V. West, Gum Pond		
Mt. Pisgah	81	9			D. H. Griggs, Upshaw	J. N. Curtis, Peaks Mill		400
New Prospect	206	12			T. W. Shelton, Haleyville	J. D. Brascoe, Haleyville	W. C. Dillard	800
Oak Grove †	19							50
Pleasant Grove	68				J. J. Bartlett, Falls City	G. R. Mills, Double Springs		500
Pleasant Hill (1)	34				J. T. Thompson, Haleyville	J. O. Jacobs, Haleyville		100
Rock Creek	130				E. B. Wilburn, Double Springs	G. A. Steele, Double Springs		250
Rock Plains	12				H. S. McQuairy, Double Springs	L. A. Strickland, Nauvoo		
Salem	68	3			G. W. Davis, Double Springs	C. W. Vanderford, Lynn		170
Sardis (1)	133	12			J. J. Wakefield, Delmar	W. F. Farris, Delmar		300
Sardis (2) †	39				J. P. Pugh, Haleyville	R. P. Crittenden, Haleyville		
Shiloh	72	7			J. C. Steele, Double Springs	C. L. Seymore		100
Union, Chapel	56				G. W. Davis, Double Springs	W. M. Luther, Double Springs		250
Union Grove	116	5			J. J. Bartlett, Falls City	W. M. Omary, Nauvoo		
Union	36	6						
Totals 1912	2426	178						\$ 7495
Totals 1911	2227	261						7495

Coffee County Association—Moderator, J. A. Carnley, Elba; Clerk, C. O. Healms, Elba.

Next Session (6) with New Brockton Church, October 22, 1913.

Bethany	172	4	5	36	H. S. Nichols, Chancellor	G. H. Helms, N. Brockton	N. M. Johnson	1000
Bethel	31	11	5	29	T. C. McDermott, Coffe Springs	G. H. Kennedy, Coffee Springs	J. D. Vinson	300
Bethlehem	137	5	4	30	D. M. Eiland, Braantley	A. J. Wise, Victoria	A. J. Wise, Victoria	800
Bluff Spring	178	5			J. H. Teer, Goshon	J. H. Fowler, Elba #1	600	
Brockton	137	22	7	62	J. M. Loflin, Troy	N. C. Wright, N. Brockton	R. Schaffer, Brockton	1000
Calvary	97	14	7	112	O. P. Bentley, Enterprise	N. C. Byrd, Brockton	T. T. Brecks	1000
Christian Home †	81							
Clintonville	43		5	30	H. O. Helms, Elba	D. B. Moore, Clintonville	J. L. Snider	500
Center Ridge †	50							300
Cool Spring	102	5	6	35	O. P. Bentley, Enterprise	M. E. Brunson, Enterprise		500
Corinth	64	5	8	70	J. L. Hun, Enterprise	N. H. McIntosh, Chancellor	N. A. McIntosh, Chancellor	400
County Line	258	7			D. P. Lee, Elba	W. S. Grimes, Daleville	J. B. Martin	2500
Damascus	210				J. D. Fuller, Newton	W. H. Sogrames, Elba		600
Ebenezer	128	2	5	40	D. L. Mosley, Hartford	W. E. Hayes, Ozark	W. R. Shellgrove	800
Elba	210	17	15	191	D. P. Lee, Elba	J. W. Kendrick, Elba	Y. W. Kamer	1000
Enon †	78							400
Enterprise	434	34	29	307	O. P. Bentley, Enterprise	R. B. Martin, Enterprise	O. C. Doster, Enterprise	25000
Hebron †	108							800
Macedonia †	65							300
Mt. Carmel †	85							800
Mt. Gilead	58	2			J. M. Moore, New Brockton	W. C. Donaldson, Elba		800
Mt. Pleasant	288	19	9	86	O. P. Bentley, Enterprise	W. L. Buggell, Enterprise	Hugh Miller	600
Mt. Liberty †	165	6	6	30				
New Ebenezer	145	2	7	52	D. M. Eiland, Braantley	C. M. Merchem, Elba		800
New Hanson	45	5	7	53	J. D. Fuller, Newton	E. I. Smith, Elba	C. J. Windham	600
New Home	137	4	7	60		J. E. Herrin, Enterprise		400
New Hope	125	4	8	50	J. M. Loflin, Troy	J. T. Eagerton, Tennille		600
Perdue †	81		6	40				500
Rocky Head †	89							250
Shiloh †	15							400
White Water	119	3			G. E. Barker, Elba	F. M. Reeves, Elba		400
Woodland	92		4	40	J. M. Loflin, Troy	G. E. Barker, Elba		500
Zion Chapel †								50
Totals 1912	3947	165	150	1353				\$ 46250
Totals 1911	4020	180	155	1475				\$ 46050

**Colbert Association—Moderator, A. J. Ivie, Sheffield; Clerk, Elder G. H. Freeman, Russellville.
Next Session (17) at Cherokee, September 3, 1913.**

CHURCH	Members	Baptized	S. SCHOOLS		PASTOR	CLERK	Superintendent of Sunday School	Value of Property
			Officers and Teachers	Enrollment				
Barton	28	2	7	30	Z. W. McNeal, Cherokee.	A. J. Bryan, Barton.	A. J. Bryan, Barton.	400
Bethany	85	2	6	70	R. R. Coffee, Hillsboro.	J. C. Reed, Town Creek.	S. B. Slaton, Town Creek.	1000
Bethel	191		8	40	L. A. Ware, Mt. Hope.	W. J. Tubb, Michamail.	J. R. Dawson, Clever.	1000
Cherokee	69	3	5	51	Z. W. McNeal, Cherokee.	J. C. Patterson, Cherokee.	B. T. Hunt, Cherokee.	500
Cherry Hill	102		7	55	W. H. Austin, Russellville.	A. J. Richeson, Russellville.	W. G. Sugg, Russellville.	1200
Leighton	22		6	40	Z. W. McNeal, Cherokee.	J. Q. Aycock, Leighton.	E. Christian, Leighton.	1000
Liberty T.	134		8	50	John Roberts, Moulton.	F. S. Roe, Russellville.	N. L. Wimberly, Russellville.	500
Macedonia	149	9	8	45	J. A. Eaves, Sheffield.	J. W. Bradford, Tuscumbia.	J. Houston, Tuscumbia.	700
Okolona	111	7	9	87				1100
Pilgrim Rest	52		5	40				16000
Riverton	17	1	16	238	Z. W. McNeal, Cherokee.	Mrs. W. Walker, Riverton.	N. C. Greenhill, Russellville.	9000
Russellville	370	3	14	225	G. H. Freeman, Russellville.	A. J. Thompson, Riverton.	M. S. Hansborough, Sheffield.	1300
Sheffield, First	167		8	40	I. W. Martin, Sheffield.	E. F. Little, Sheffield.	W. T. McFadden, Tuscumbia.	10000
Sheffield, Fur. Hill	56		25	106		C. A. Womble, Tuscumbia.		300
Tuscumbia	185	5	5	20				\$ 44700
Valley Grove T.	37		137	1137				44450
Totals 1912.	1775	31	98	1071				
Totals 1911.		168						

**Columbia Association—Moderator, C. H. Davis, Columbia; Clerk, E. J. Whiddon, Dothan.
Next Session (29) with Webb Church, October 8, 1913.**

Antioch	59	6	7	52	A. Daugherty, Dothan.	C. F. Watson, Ashford.	E. C. Bears.	400
Ashford	78	2	11	150	I. H. Gunter, Ashford.	J. K. Sellars.	J. T. Pedigrew, Ashford.	1000
Balkum	89	10	7	65	J. W. Owens, Headland.	T. J. Smith, Headland.		500
Bay Spring	74	5			S. T. Spivey, Dothan, #2.	J. T. Harris, Taylor.	J. M. Reeves.	600
Bethel	239		4	59	J. W. Owens, Headland.	J. B. Ellis, Dothan #3.		200
Bethlehem	87	2	8	45	S. T. Spivey, Dothan #2.	J. T. Lane, Midland City.	O. W. Singufield.	800
Bluff Spring	142	4	6	55	J. L. Hand, Newton.	F. L. Fellows, Ashford.	Chester Todd.	800
Cedar Springs	140	23	9	65	W. P. Stewart, Ashford.	B. K. Joiner, Ashford #2.		

Columbia	223	135	F. S. Twitty, Columbia	10000
Corinth	88	12	J. L. Merritt, Taylor	100
Cottonwood	88		H. M. Hughes, Cottonwood	1000
County Line	49	3	J. Collins, Newton	500
Cowarts	136	6	N. S. Fellows, Cowarts	2000
Cowarts Creek	95	45	A. Fowler, Ashford #4	500
Dothan, First	549	33	R. L. Gains, Dothan	25000
Dothan, Hg. Ave.	219	21	L. Kirkland, Dothan	15000
Ebenezer	142	6	J. I. Quantlebaum	900
Enterprise	83	6	J. P. Gilstrap, Ashford	300
Gordon	60	42	J. W. Butt, Gordon	3000
Halesburg	84	6	James Gilbert, Halesburg	750
Hickory Grove	42	6	A. A. Kingry, Cottonwood	250
Kinsey	68	4	D. C. Jarvis, Dothan #5	800
Liberty	193	7	R. F. Thornton, Pansey	400
Lisbon	53	18	G. L. Armstrong, Dothan	750
Malvern	116	2	J. E. Ward, Malvern	500
Mt. Ararat	139	13	I. O. Goodwin, Dothan #2	400
Mt. Enon	140	12	L. D. Kirkland, Dothan #5	1000
Mt. Gilcard	169	1	D. B. Skipper, Dothan #5	600
Mt. Pleasant	158	2	Fred Ward, Dothan	500
New Providence	71	8	J. H. Armstrong, Headland	350
Pilgrims Rest	103	5	J. S. McAlister, Malvern	900
Pleasant Hill	178	21	H. E. Bell, Crosby	400
Pleasant Plains	118	12	W. W. Mercer, Gordon	300
Pleasant Rest	39	4	W. J. Gamble, Headland	300
Pleasant Springs	43	5	I. S. Hammack, Madrid	500
Rehoboth	103	30	M. B. Powells, Dothan #2	1000
Selma	112	9	Liza Hadden, Dothan #6	700
Smryna	129	11	J. A. Martin, Dothan	1000
Union Hill	117	6	W. D. Burdeshaw, Dothan	800
Webb	190	25	G. W. Smith, Cottonwood	1000
Totals 1912	5244	264	I. P. Roberson, Webb	76750
Totals 1911	4952	214		84750

Conecuh County Association—Moderator, M. C. Reynolds, Evergreen; Clerk, Elder I. L. Jordan, Castleberry.
Next Session (11) with Repton Church, October 29, 1913.

Arkadelphia	87	1	5	C. J. Davis, Evergreen	800
Bellville	80	1	8	D. S. Crum, Bellville	500
Bermuda	47	1	6	J. K. Ryland, Bermuda	750
Brewer Creek t	35			S. L. Bassett, Brooklynn	500
Brooklynn	199	3		C. D. Price, Castleberry	1000
Castleberry	84	1	7	M. C. Kirkland, Castleberry	800
Cedar Creek	175	5	6	L. C. Palmer, Castleberry	1000
B. F. Brooks, Evergreen					
Ira L. Jordan, Castleberry					
L. A. Kirkland, Webb					

Conceh County Association—Concluded.

CHURCH	Members	Baptized	S. SCHOOLS		PASTOR	CLERK	Superintendent of Sunday School	Value of Property
			Officers and Teachers	Enrollment				
Evergreen	394	1	27	345	Richard Hall, Evergreen.	G. C. Dean, Evergreen.	W. C. Crumpton, Evergreen.	\$ 22000
Fairview	63		7	25	I. S. Ridgeway, Evergreen.	S. E. Elits, Evergreen.	J. S. Johnson, China.	500
Holly Grove	91		7	35	I. S. Ridgeway, Evergreen.	S. L. Witherington, China.	J. S. Johnson, China.	800
Long Branch	81		6	65	G. H. Shear, Red Level.	J. E. Purnell, Cohasset.	J. E. Purnell, Cohasset.	650
Midway	208	36			C. C. Redmond, McWilliams	R. A. Wallace, Skinnerton.	M. A. Lane, Georgiana.	1200
New Hope	71	7			F. M. Fletcher, Georgiana.	M. A. Lane, Georgiana.	M. A. Lane, Georgiana.	500
New Home	37		2	20	R. C. Kirkland, Castleberry.	J. W. Browder.	J. L. Pierce, Lenox.	500
New Hopewell	67	19	5	34	I. S. Ridgeway, Evergreen.	F. H. Hammond, Castleberry.	J. W. McInnis, Repton	500
Oak Grove	40	8	9	50	F. M. Fletcher, Georgiana.	J. H. Kendrick, Repton.	J. R. Myers, Owassa.	400
Olive Branch	55		8	47	G. B. Mize, Evergreen.	J. R. Myers, Owassa.	J. R. Myers, Owassa.	1000
Old Town	95	13	8	63	M. M. Wood, Repton.	J. D. McDonalds, Kabb.	J. D. McDonalds	200
Range	33	13	10	38	M. M. Wood, Repton.	J. J. Kimball, Range.	J. M. Memory, Range	500
Repton	80	15	5	45	M. M. Wood, Repton.	W. S. Dreaden, Repton.	A. B. Oakley, Repton.	1200
Sepulga	68				B. F. Brooks, Evergreen.	J. L. Jones, Malrose.	W. D. Wright, Garland.	800
Union	63	1	5	10	F. M. Fletcher, Georgiana.	R. L. Joyner, Garland.	W. D. Wright, Garland.	400
Totals 1912	2153	122	137	1024				\$ 36500
Totals 1911	2196	151	133	864				\$ 42300

Coosa River Association—Moderator, J. C. Williams, Talladega; Clerk, J. S. Strook, Lincoln. Next Session (80) with Harpersville Church, September 24, 1913.

Alpine	34		4	25	R. A. Kidd, Vincent.	W. R. Thompson, Alpine		\$ 1000
Antioch (S) Co	15				W. T. McCain, Oxford.	J. T. Clark, Vincent.		1000
Antioch (T) Co	122	5	8	47	T. K. Trotter, Lincoln	G. W. Wade, Lincoln		1000
Blue Eye	121	2	7	60	A. C. Yeargan, Anniston.	C. E. Workman, Bon Air.	T. H. Lewis, Bon Air.	500
Bon Air	101		7	119	H. M. Winstlett, Talladega.	O. M. Johnson, Talladega.		500
Burt's Chapel	6					E. Caldwell, Alpine.		500
Cartersville	98		6	45	J. S. Black, Sylacauga.	J. M. Williams, Sylacauga.	J. Grant, Sylacauga.	800
Central Mills	105	13	6	72	J. C. Stivender, Childersburg	B. Y. Moss, Childersburg		1800
Childersburg	120		5	75	R. A. Kidd, Vincent	R. M. Clayton, Cropwell.		1500
Coosa Valley	131		5	40				
Cropwell T	80							

Fayetteville.....	157	3	9	80	A. C. Swindle, East Lake.	E. E. Waters, Fayetteville.....	W. R. Loony, Fayetteville.....	2000
Gnatis Quarry.....	20	1	6	73	J. W. Haynes, Talladega.	A. E. Jarvis, Gnat's Quarry.....	R. M. Brown, Harpersville.....	800
Harpersville.....	99	6	8	50	I. D. Harris, Wilsonville.....	R. B. Posey, Harpersville.....		1000
Hezibah.....	131	5	6	20	T. G. Mullen, Renfroe.....	C. B. Merkl, Renfroe.....		800
Ironaton.....	35	7	7			D. W. Shaddix, Ironaton.....		800
Janifer †.....	111	5	7	85	J. D. Thompson, East Lake.....	E. D. Acker, Lincoln.....		3500
Lincoln.....	114	8	8	69				1000
Macedonia †.....	135	12	7	52	J. W. Haynes, Talladega.....	J. E. Rainwater, Talladega.....		500
Mt. Ida.....	75	6	6	40	R. A. Kidd, Vincent.....	G. C. Wright, Oxford.....		800
Mt. Sharon.....	78							1200
Munford.....	75							300
New Hope.....	71							300
Oak Grove.....	126	6	7	70	T. E. Steeley, Munford.....	R. C. Nelson, Munford.....	J. A. Smith, Munford.....	300
Odena.....	84	5	5	67				750
Pilgrims Rest.....	14	3	3	22				125
Pleasant Grove.....	63				J. W. Coffman, Talladega.....	L. W. Matson, Sylacauga.....		500
Providence (C. Co.) †.....	55					T. E. Ogletree, Talladega.....		300
Providence (T. Co.) †.....	66	3	7	50	T. E. Steeley, Munford.....	W. I. Adams, Talladega.....	R. F. Brown, Talladega.....	500
Providence (S. Co.) †.....	39							500
Refuge.....	99				T. K. Trotter, Lincoln.....	L. S. Mayfield, Lincoln.....	E. M. West, Sycamore.....	400
Rocky Mountain.....	104	2	6	50	S. M. Thrasher, Talladega.....	C. Owings, Sycamore.....		300
Salem.....	48	6	6	37		T. W. Ogletree, McFall.....		500
Salt Creek.....	150				B. B. Cotton, Lincoln.....	C. H. Adams, Munford.....		1000
Seddon †.....	28							800
Shelving Rock.....	83	4	5	50	J. S. Black, Sylacauga.....	J. E. Davenport, Sylacauga.....	J. H. McGowin, Sycamore.....	400
Sycamore.....	156	9	7	50	J. L. Ingram, Chandler Springs.....	C. J. Stewart, Sycamore.....	F. L. Pearsons, Sylacauga.....	1200
Sylacauga.....	242	1	20	212		H. C. Phillips, Sylacauga.....		7000
Talladega 1st.....	455				J. M. Thomas, Talladega.....	J. W. B. Castelberry, Talladega.....	J. H. Hayden, Talladega.....	25000
Talladega 2nd.....	130					G. W. Magouryck, Talladega.....	G. W. Magouryck, Talladega.....	1100
Talladega Springs.....	50				J. B. Byrd, Talladega Springs.....	J. M. Cooper, Talladega Springs.....	W. H. Mitchell, Talladega Spring.....	2300
Tallasahatchee.....	135	12	10	101	A. C. Yeagan, Anniston.....	J. F. Bradley, Alpine.....	J. H. Hammond.....	800
Vincent †.....	166	8	8	72				1000
Wilsonville.....	163	9	9	83	I. D. Harris, Wilsonville.....	W. J. Weldon, Wilsonville.....	L. B. Riddle, Wilsonville.....	2000
Winterboro.....	140	12	12	82	S. H. Bennett, Goodwater.....	I. W. Rhodes, Winterboro.....	I. W. Rhodes, Winterboro.....	1500
Totals 1912.....	4574	83	248	2237				\$ 64675
Totals 1911.....	4520	328	228	2294				\$ 66525

**Crenshaw County Association—Moderator, Elder C. L. Eiland, Brantley; Clerk, W. L. Davis, Glenwood.
Next Session (10) with Gravel Hill Church, November 5, 1913.**

Bethel.....	120	11	20	110	Wheeler, Goshen.....	J. Holliday, Goshen.....	L. C. Cooper; Brantley.....	600
Brantley.....	134	6	7	25	H. D. Wilson, Brantley.....	E. Gilchrist, Brantley.....	O. May.....	1250
Chappel Hill.....	131				T. T. Dobbs, Rutledge.....	H. J. Rogers, Rutledge.....		800
Cool Spring.....	33				W. E. Clark, Andalusia.....	J. R. Merritt, Dozier.....		
Dozier.....	57	5	5	35	J. M. Loftin, Troy.....	A. T. Sanders, Dozier.....	A. T. Sanders, Dozier.....	
Friendship.....	96	5			C. L. Eiland, Brantley.....	W. R. Eiland, Glenwood.....		

Crenshaw County Association—Concluded.

CHURCH	Members	Baptized	S. SCHOOLS		PASTOR	CLERK	Superintendent of Sunday School	Value of Property
			Officers and Teachers	Enrollment				
Glenwood	75	4	11	72	H. D. Wilson, Brantley	J. N. Phillips, Glenwood	W. M. Green, Glenwood	\$ 1000
Grand Hill	53	10	8	40	R. F. Hawkins, Luverne	J. W. Leverett, Luverne	W. H. Lee	600
Luverne	128	3	11	90	C. J. Crawford, Luverne	J. N. Pollard, Luverne	W. G. Cameron	2000
Mt. Gilead	83	13	5	34	B. H. Ogletree, Goshen	J. L. Duke, Dozier	W. B. Sasser	400
Mt. Ida	50	2	5	26	J. P. Graham, Eiba	H. J. Sanders, Brantley	W. R. Hamilton	650
Mt. Olive	8				C. L. Eiland, Brantley			
Mt. Zion	102	6	13	38	R. F. Hawkins, Luverne	D. L. Catrett, Glenwood	Y. M. Capps	550
New Harmony	47	3	8	20	R. F. Hawkins, Luverne	R. B. Patterson, Luverne	M. W. Barrington	750
Patesburg †	50							850
Pleasant Home †	14		3	25				600
Rutledge	29		6	63				600
Siloam	188	16			C. L. Eiland, Brantley	D. M. Killough, Rutledge		300
Spring Hill	54	4			J. J. Nelson, Shady Grove	M. C. Williams, Goshen		400
Pigeon Creek †	65							400
Salem †	46							
Totals 1912	1563	83	102	578				\$ 11150
Totals 1911	1628	60	69	508				10900

Cullman Association—Moderator, W. H. Absher, Hanceville, Clerk, Elder J. E. Creel, Bangor, Next Session (31) with Ebenezer Church, November 11, 1913.

Bangor	53	3	6	53	S. J. Cox, Blountsville	J. P. Rogers, Bangor	B. R. McAnnally, Bangor	\$
Beach Grove	114	10			H. R. Edwards, Hanceville	J. W. Burns, Hanceville		500
Bethlehem (E)	75	1	8	62	J. T. Whitaker, Hanceville	J. Johnston, Hanceville	S. S. Sloan, Hanceville	600
Bethlehem (W)	94	10			H. D. Rainwater, Vinemont	H. E. Heck, Vinemont		1000
Betheny	89	39	5	30	J. D. Harbison, Ardel	G. F. Campbell, Trade	G. F. Campbell, Trade	500
Bethsaida	80	5	11	65	J. H. Tankersley, Vinemont	W. G. Howard, Cullman	J. M. Goodwin	300
Berlin	103	5	5	40	W. H. Absher, Hanceville	E. G. Nelson, Cullman	H. J. Batman, Cullman	800
Center Grove	43	3			J. D. Tankersley, Vinemont	J. R. Oden, Cullman	Y. H. Whitaker, Hanceville	600
Center Hill	178	5	6	42	J. T. Whitaker, Hanceville	W. E. Vann, Hanceville	Y. H. Whitaker, Hanceville	300
Center Point	31	8		40	J. S. Woods, Hanceville	J. W. Brown, Cullman	J. W. Harper, Cullman	600

Central.....	28	3	7	35	D. H. Griggs, Adison	J. J. Butler, Cullman	300	
Cold Spring.....	61				J. H. Gilliland, Jasper	W. W. Powers, Cullman	300	
Concord.....	90		8	70	T. H. Allen, Cullman	M. J. Braswell, Danville	800	
Cortina.....	33		7	59	A. M. Dukes, Cullman	W. T. Speigle, Cullman	600	
Cullman Ist.....	148		10	65	J. T. Whitaker, Hanceville	W. M. Davis, Hanceville	500	
Duck River.....	99		6	41	I. S. Woods, Hanceville	J. F. Walker, Vinemont	500	
Ebenezer.....	141		5	74	J. E. Weaver, New Decatur	C. A. Reighley, Vinemont	100	
Ephesus.....	21		10	35	C. O. Livingood, Cullman	C. A. Reighley, Vinemont	100	
Ethon.....	52		6	85	William Wright, Somerville	G. W. Holmes, Vinemont	300	
Etha.....	162		11	51	C. O. Livingood, Cullman	R. H. Williams, Era	800	
Fairview.....	93	1			W. M. Smith, Brenton	F. B. Grantham, Hanceville	300	
Flint Creek.....	198		7	25	C. O. Livingood, Cullman	W. W. Wells, Vinemont	700	
Goodhope.....	191		6	91	W. H. Absher, Hanceville	B. E. Mize, Cullman	100	
Hanceville.....	85		10	60	W. S. Linton, Hanceville	W. H. Clapp, Hanceville	600	
Harmony.....	74		1		J. H. Harbison, Ardell	J. D. Hudson, Logan	400	
Holly Pond.....	160		5	86	S. R. Burson, Altoona	H. B. House, Cullman	600	
Hopewell.....	135		1	106	W. Y. Adams, Bangor	F. House, Hanceville	2000	
Logan.....	44		4	35	J. R. Brown, Cullman	L. D. Young, Cullman	500	
Liberty.....	83		5		E. J. Wisener, Helicon	L. D. Young, Cullman	500	
Missionary Grove.....	42		8	50	W. H. Absher, Hanceville	W. W. Coggin, Cullman	300	
Mountain Grove.....	133		14	60	M. Lecht, Arkadelphia	E. Chamblee, Blountsville	350	
Mt. Hope.....	137		22	38	Scott Bird, Cullman	C. A. Wood, Crane Hill	1000	
Mt. Pleasant.....	86		7		W. H. Absher, Hanceville	J. A. Legritt, Cullman	350	
Mt. Zion.....	74		6	40	S. R. Burson, Altoona	S. O. Quattlebaum, Cullman	600	
New Harmony.....	45		4		B. M. Louallen, Blountsville	J. T. Noles, Arab	450	
New Home.....	58		7	50	S. J. Cox, Blountsville	J. W. Preston, Joppa	500	
Pilgrims Rest.....	91		5	51	B. L. Cook, Cullman	W. Dean, Arkadelphia	500	
Pleasant View.....	16		1		H. R. Edwards, Hanceville	J. Dumlap, Cullman	450	
Ryans Creek.....	133		22		C. O. Livingood, Cullman	R. C. Reese, Cullman	700	
Salem.....	23		3		J. D. Tankersley, Vinemont	G. W. Goodwin, Cullman	350	
Sardis.....	45		5	25	C. O. Livingood, Cullman	J. M. Singleton, Cullman	400	
Simcoe.....	38				H. R. Edwards, Hanceville	W. L. Richardson, Cullman	300	
Union.....	42		8	40	F. C. Rains, Cullman	W. T. Martin, Cullman	500	
Valley Springs.....	30		3		G. W. Noles, Arab	J. S. Day, Hanceville	300	
Welcome.....	50		6	43		R. D. Knight, Cullman	Wesley Nelson	400
Totals 1912.....	3883	257	225	1617		F. G. Moore, Baileyton	J. E. Knap, Baileyton	600
Totals 1911.....	3940	344	204	1706				\$ 24450
								24850

**Dale County Association—Moderator, W. W. Morris, Daleville; Clerk, Elder J. W. Malone, Jr., Pinckard.
Next Session (48) with Pleasant Grove Church, October 10, 1913.**

Antioch.....	131	20			J. W. Phillips, Clio *1	E. K. Smith, Clio	
Ariton.....	116	1	8	40	E. G. Ferris, Headland	W. P. Whithead, Arifton	\$500
Bethel.....	134	8	7	49	C. W. Monk, Newton	O. E. Lison, Newton	300
Cedar Grove.....	44	15	8	60	B. J. Bull, Midland City	M. A. Walding, Midland City	

Dale County Association—Concluded.

* CHURCH	Members	Baptized	S. SCHOOLS		PASTOR	CLERK	Superintendent of Sunday School	Value of Property
			Officers and Teachers	Enrollment				
Center Ridge.....	47	1	6	35	J. P. Phillips, Elamville.....	Alva Howell, Ariton.....	Alva Howell, Ariton.....	500
Chalk Head.....	74	2	10	97	R. B. Arnold, Ozark.....	H. C. Strickland, Ozark.....	H. O. Strickland, Ozark.....	400
Corinth.....	190	2	6	38	C. L. Matthews, Ozark.....	W. H. Scott, Newton.....	W. H. Scott, Newton.....	2000
Daleville.....	40	5	9	54	D. P. Lee, Elba.....	S. C. D. Brown, Daleville.....	S. C. D. Brown, Daleville.....	600
Elam.....	124	5	5	31	R. C. Hamric, Midland City.....	Jas. A. Phillips, Elamville.....	M. K. Byrd, Elamville.....	300
Enon.....	63	5	6	36	J. B. Hamric, Midland City.....	J. P. Phillips, Midland City.....	A. J. Beverett, Midland City.....	150
Kelly.....	49	5	6	48	J. L. Hand, Newton.....	J. L. Hagler, Douglas.....	R. B. Jefferes, Douglas.....	1000
Midland City.....	169	11	12	175	A. G. Spinks, Midland City.....	A. L. Askew, Midland City.....	M. D. Donnell, Daleville.....	400
Midway.....	67	2	6	38	B. P. Floyd, Andalusia.....	R. R. Byrd, Daleville.....	Henry Hudson, Ozark.....	600
Mt. Liberty.....	172	9	6	40	J. J. Fain, Ozark.....	T. M. Martin, Ozark.....	S. B. Quattlebaum, Neville.....	500
Mt. Pisgah.....	60	2	6	77	J. W. Phillips, Clio.....	C. L. Bess, Newville.....	J. I. Covington, Capps.....	3000
Mt. Zion †.....	177	5	6	50	R. B. Arnold, Ozark.....	G. F. Mims, Clopton.....	S. T. Jones, Newton.....	2800
New Hope.....	331	15	19	190	S. E. Burroughs, Newton.....	A. L. Jones, Newton.....	H. M. Sessions, Ozark.....	400
Ozark.....	256	13	16	178	M. L. Harris, Ozark.....	B. P. Garner, Ozark.....	J. L. Snell, Pinckard.....	400
Peniel.....	80	2	7	14	R. B. Arnold, Ozark.....	C. W. Mizell, Clio.....	O. M. Bowman, Ozark.....	5300
Pinckard.....	186	7	14	123	J. B. Malone, Pinckard.....	T. M. Boleland, Pinckard.....		400
Pleasant Grove.....	185	10	9	50	J. W. Loflin, Troy.....	M. F. Langford, Ozark.....		100
Pleasant Hill.....	71	12	10	30	C. W. Monk, Newton.....	S. A. Matthews, Ozark.....		400
Pleasant Ridge †.....	154		10	30				600
Providence †.....	112		6	53			J. R. Godwin, Ariton.....	
Rocky Head.....	80	3	11	60	D. E. Johnson, Tenile.....	Oscar Brewer, Ariton.....		600
Rocky Mountain.....	48				C. L. Mathews, Ozark.....	J. W. Wilkinson, Ozark.....	J. M. Phillips, Clio.....	900
Salem.....	156	9	6	30	R. C. Deal, Ozark.....	R. M. Kelly, Clio.....		
Shiloh.....	106	19	8	60	J. J. Fain, Ozark.....	D. G. Purswell, Douglas.....		
Totals 1912.....	3493	178	206	1642				\$ 21950
Totals 1911.....	3279	163	155	1311				26850

DeKalb County Association—Moderator, Elder E. Crawford, Fyffe #2; Clerk, T. A. Ventress, Collinsville.
Next Session (69) with Hopewell Church, October 14, 1913.

Antioch.....	86	6	12	55	E. Crawford, Fyffe #2	J. O. Jones, Fyffe #2	A. Stallings, Fyffe	700
Bankhead †.....	63	1	9	60	R. M. Perry, Fyffe #1	O. W. Hamilton, Dawson #1	G. Hall, Skirum	500
Bethlehem.....	16				S. C. Richards, Pisgah	J. J. Emmitt, Sulphur, Ga		
Beulah.....	85	8	6	60	R. M. Perry, Fyffe #1	R. N. Field, Grove Oak	R. N. Field, Grove Oak	400
Baron.....	30		7	40	Dan Cagie	N. B. Moore, Ft. Payne	M. P. Hunter, Ft. Payne	500
Chavies †.....	84		9	46				
Collinsville.....	192		11	116	T. M. Fleming, Collinsville	J. R. Siniard, Collinsville	J. R. Siniard, Collinsville	3000
Corinth.....	63	1			S. C. Richards, Pisgah	B. M. Sims, Section #3		200
Flat Rock.....	86	2			S. J. Lowe, Chavies	J. W. Mann, Portersville		250
Ft. Payne.....	91	2	9	60	J. D. Bethune, Sylvania	J. P. Stanley, Ft. Payne	J. P. Stanley, Ft. Payne	300
Friendship.....	101				I. M. Thomason, Fyffe	J. A. Russell, Dawson		300
Gravel Hill.....	60	3	7	41	J. D. Bethune, Sylvania	R. A. Burt, Colbran	B. F. Lewis, Colbran	500
Guest.....	18	5	5	55	J. M. Thomason, Fyffe	Harry Fuller, Dawson #2	P. N. Fuller, Dawson	900
Hopewell.....	145	5	9	75	W. T. Lather	F. B. Hall, Albertville	F. B. Hall, Albertville	500
Kyuka.....	107	12	5	66	J. O. Hall, Pisgah	T. W. Jones, Keemer #3	B. Yancey, Keemer #3	500
Liberty.....	108	6	13	83	R. M. Perry, Fyffe #1	Jas. Kerr, Painter	S. Dowdy, Painter	1000
Liberty Hill.....	64		10	50	W. P. Kerley, Crossville	J. A. Tidmore, Collinsville		400
Macedonia 1.....	90		12	60	J. O. Hall, Pisgah	C. S. Martin, Crossville #3	C. S. Martin, Crossville	400
Macedonia 2.....	40	16			W. B. Riddle, Grove Oak	Myrtle Thomason, Langston #1		400
Memorial.....	45	5			E. Crawford, Fyffe #2	J. C. Napier, Sylvania		600
Mt. Flat.....	145	8	13	84	Steve White, Albertville	W. S. Roden, Boaz #2	W. E. Milwee	800
Mt. Pleasant.....	102	18	11	95	W. B. Riddle, Grove Oak	J. E. Poole, Grove Oak	J. R. Hossie, Grove Oak	500
Mt. Tabor.....	34		7	60	J. F. Yancey, Fyffe	E. T. Mosley, Portersville	J. A. Minix, Portersville	400
Mt. Zion.....	77				B. A. Gregory, Collinsville	A. J. Longshore, Round Mountain		200
Nazareth.....	25	3			S. J. Lowe	D. A. Hall, Chavies #2		
New Canaan.....	80		8	75	W. T. Lather, Albertville #1	J. W. Bean, Crossville #3	W. M. Mayfield, Painter	500
New Harmony.....	96		8	63	D. P. Calloway, Albertville #6	J. F. Smith, Albertville #6	Mrs. L. Westbrook	500
New Home.....	141	23	5	30	L. Chambers, Albertville #1	T. J. Graves, Albertville #1	J. W. Chambers, Albertville	300
New Hope.....	168	6	9	85	T. Chadwick, Fyffe #1	S. M. Fite, Crossville	Mrs. J. P. Thomason, Crossville	600
Pilgrim Rest.....	82		8	36	J. F. Yancey, Whiton	J. B. Wyatt, Crossville	A. P. Hampton, Crossville	600
Pleasant Hill 1.....	40	2			J. T. Dean, Dutton #1	W. J. Anderson, Dutton		150
Pleasant Hill 2.....	83	3	8	60	J. T. Chadwick, Fyffe #1	W. J. Chitwood, Dawson #2	D. T. Mince, Chavies	500
Porterville.....	30	4			J. D. Bethune, Sylvania	Lula Kilian, Portersville		700
Providence.....	118	3			J. M. Cash, Crossville	M. M. Gilreath, Collinsville		350
Ruhama.....	30	1	5	59	W. A. Kilian, Porterville	J. M. Powell, Ft. Payne #5		500
Sardis.....	27		7	30		W. M. Plester, Section		350
Shady Grove.....	23		3	44		G. M. Cleland, Collinsville	J. M. Cleland, Collinsville	200
Shiloh.....	103	6	9	80	J. T. Chadwick, Fyffe #1	J. C. Guast, Fyffe #1	C. E. Hopper, Chavies	350
Tenbrook.....	166	13	10	64	W. B. Riddle, Grove Oak	J. M. Brown, Meltonville	J. C. Bailey, Fyffe	250
Tennessee Valley.....	25	7			H. M. Nipper, Albertville #4	W. T. Brown, Meltonville		500
Union Grove 1.....	42	2	11	61	S. J. Lowe	H. F. Gilbreath, Hencgar #1	D. W. Cagle	200
Union Grove 2.....	174	34	10	85	J. A. May	J. R. Martin, Crossville	W. M. Treadaway, Crossville	200

DeKalb County Association—Concluded.

CHURCH	S. SCHOOLS		Baptized	Members	PASTOR	CLERK	Superintendent of Sunday School	Value of Property
	Officers and Teachers	Enrollment						
Union Grove 3.....	28				W. R. Thomas, Dutton	C. Peak, Section.....	H. L. Young, Jude.....	\$ 300
Unity.....	80	6			J. T. Dean, Dutton.....	W. H. Summerour, Jude.....		250
Valley Head.....	39				J. D. Bethune, Sylvania.....	Henry Cordell, Valley Head.....		600
Totals 1912.....	3502	262	190	1918				\$ 20750
Totals 1911.....	3434	206	157	1509				13600

East Liberty Association—Moderator, J. D. Norman, Lanette; Clerk, Elder W. C. Bledsoe, LaFayette. Next Session (78) with Eagle Creek Church, October 14, 1913.

Abanda.....	23				J. A. Dunn, Wadley.....	J. D. Sessions, Abanda.....	W. M. Melton, Abanda.....	\$ 2500
Antioch.....	231	10	30	80	W. C. Bledsoe, LaFayette.....	A. L. Stillwell, LaFayette*.....	E. B. Clark, LaFayette.....	2000
Bethab.....	119	8	11	40	W. P. Coffield, Roanoke.....	G. C. Williams, Cusseta *.....	C. C. Smith, Cusseta.....	1800
Bethlehem.....	86	5	6	75	L. B. Crantford, Glass.....	J. C. Pitts, Glass.....	R. F. Shank, Glass.....	500
Barnesville.....	50	4	4	55	H. N. Sims, Abanda.....	L. E. Pitchford, Abanda.....		300
Bethel (Lee).....	7				W. F. Bedell, Waverly.....			300
Bethel (Tal. f).....	47	6	4	40				1000
Bethel (Cham.).....	144	5	9	45	C. J. Burden, LaFayette.....	J. W. Grady, Stroud.....		1600
Cusseta.....	64	4	7	38	W. C. Bledsoe, LaFayette.....	F. K. Middleton, Cusseta.....	F. K. Middleton, Cusseta.....	2000
County Line.....	175	5	5	83	A. W. Briscoe, Camp Hill.....	J. C. Talbot, LaFayette *.....	C. C. Fargason, LaFayette *.....	1000
Center.....	118	5	5	93	W. J. Layton, Roanoke.....	J. E. Stewart, LaFayette *.....	W. P. Owen, LaFayette *.....	5000
Camp Hill.....	220	13	21	170	A. W. Briscoe, Camp Hill.....	J. H. Mayne, Camp Hill.....	J. H. Rodgers, Camp Hill.....	14000
Dadeville.....	162	10	17	190	W. H. Hubbard, Daleville.....	A. M. McIntosh, Daleville.....	G. J. Sorrell, Daleville.....	1500
Eagle Creek.....	141	4	4	86	L. W. Nelson, Daviston.....	E. L. McKeivey, Daleville.....	H. T. Tapley, Daleville.....	1200
Farmville.....	111	4	10	30	G. L. Bell, Daleville.....	W. S. Talbot, Opelika.....	J. A. Watson, Opelika.....	700
Fellowship.....	126	10	10	103	G. L. Nelson, Daviston.....	R. S. Sanders, Daleville.....	J. W. Dabbs, Daleville.....	1500
Five Points.....	66	5	5	45	G. L. Bell, Daleville.....	E. S. Fuller, Five Points.....	H. A. Wimbish, Five Points.....	1200
Fredonia.....	134	4	2	45	A. E. Silvey, LaFayette.....	R. E. Magrnan, Fredonia.....	D. A. Magrnan, Fredonia.....	1000
Jackson's Gap.....	164	6	7	156	L. B. Crantford, Glass.....	D. A. Craddock, Jackson's Gap.....	D. W. McKinnon, Jackson's Gap.....	12000
LaFayette.....	322	29	29	223	D. I. Purser, Jr., LaFayette.....	J. J. Robinson, Jr., LaFayette.....	N. D. Denson, LaFayette.....	12000
Langdale.....	200	11	29	225	W. P. Coffield, Roanoke.....	R. H. Bledsoe, Langdale.....	R. H. Bledsoe, Langdale.....	2000
Lanett.....	207	9	15	190	A. C. Yeagan, Lanett.....	J. D. Norman, Lanett.....	Robt. King, Lanett.....	800
Lebanon.....	22				G. L. Bell, Daleville.....	M. L. East, Daleville.....		

Locket.....	53	9	3	36	W. A. Robertson, Dadeville.....	W. M. Hall, Daleville.....		
Mary.....	32	1	3	40	A. M. Jenkins, Daleville.....	J. M. Mooney, Daleville.....	300	
Midway.....	121	6	9	60	H. J. Wood, LaGrange, Ga.....	B. J. Bodie, Shawmut.....	2000	
Miltoan.....	192	22	9	75	A. E. Silvey, LaFayette.....	S. D. Pepper, Milton.....	2000	
Mt. Carmel.....	133	2	3	30	L. G. Bell, Daleville.....	J. C. McIntosh, Daleville.....	1500	
Mt. Zion.....	50	4	3	24	H. R. McCoy, Daleville.....	M. S. Sessions, LaFayette.....	500	
New Harmony.....	20				J. C. Galloway, Daleville.....	Miss L. Bass, Daleville.....	600	
Providence.....	10	5	22		H. N. Sims, Abanda.....	B. W. Young, Daleville.....	600	
Pleasant Ridge.....	47	2	3	38	A. W. Briscoe, Camp Hill.....	A. B. Rodgers, Daleville.....	50	
Pine Grove.....	66	5	5	58	G. L. Bell, Daleville.....	H. T. Gilson, Riverview.....	1500	
Riverview.....	131	15	6	85	L. B. Crantford, Glass.....	O. G. Moore, LaFayette.....	1000	
Rock Spring (C).....	290	13	8	150	E. Kimbrough, Daleville.....	R. Kelley, Jackson's Gap.....	3000	
Rock Spring (T).....	65	1	4	28	W. A. Robertson, Daleville.....	J. W. Boon, Jackson's Gap.....	600	
Rocky Mount.....	33				A. W. Briscoe, Camp Hill.....	A. Henderson, Camp Hill.....	1200	
Sandy Creek.....	229	14	6	77	R. B. Hester, Kosoake.....	T. J. Finley, Abanda.....	1500	
Shiloh.....	43				A. E. Silvey, LaFayette.....	J. B. Graves, Waverly.....	2500	
Waverly.....	46	8	7	65				
Totals 1912.....	4516	302	219	2800				\$ 72650
Totals 1911.....	4140	223	251	1846				47600

**Elim Association—Moderator, H. C. Killam, —; Clerk, W. B. Hubbard, Pineville, Fla.
Next Session (41) with Sardis Church, October 16, 1913.**

Canoe.....	76	2	7	36	I. L. Taylor, Brewton.....	W. H. James, Canoe.....	181	
Enon T.....	71						200	
Judson.....	131	5	8	42	J. S. Lambert, Bay Minette.....	W. B. Thombly, Perdido.....	1000	
Mars Hill T.....	50		4	21			500	
Morrison T.....	52						500	
Perdido.....	100	2	6	56	J. T. Fillingim, Bluff Springs, Fla.....	W. B. Thombly, Perdido.....	500	
Pine Barren.....	107				R. W. Brooks, Atmore.....	Leon E. Dove, Atmore.....	500	
Pine Grove.....	33		9	20	J. S. Lambert, Bay Minette.....	E. N. McNeil, Hammac.....	500	
Pineview.....	38	4	5	36	H. W. Rumbly, Bluff Springs, Fla.....	W. B. Hubbard, Pineville, Fla.....	200	
Pineville.....	28		4	13	R. I. Parker, Pineville, Fla.....	C. N. Century, Bluff Springs, Fla.....	500	
Poplar Dell.....	33	13	6	50	H. W. Rumbly, Bluff Springs, Fla.....	J. M. Sims, Century, Fla.....	100	
Providence.....	40				J. E. Holley, Flomaton.....	B. Miles, Wawbeek.....	4181	
Sardis.....	79						4000	
Totals 1912.....	838	26	56	362				\$
Totals 1911.....	717	23	48	235				

**Escambia Association—Moderator, M. F. Brooks, Brewton; Clerk, D. C. Burson, Brewton.
Next Session (12) at Atmore, October 22, 1913.**

CHURCH	Members	Baptized	S. SCHOOLS		PASTOR	CLERK	Superintendent of Sunday School	Value of Property
			Officers and Teachers	Enrollment				
Atmore.....	194	21	9	109	R. M. Hunter, Flomaton.....	W. E. Grimslev, Atmore.....	N. P. Kearly, Atmore.....	\$ 6000
Bethel 1.....	147	6	7	65	W. N. Huckabee, Pine Apple.....	S. C. Dees, Atmore.....	I. Jordan, Atmore.....	1000
Bethel 2.....	62							
Bethsaida.....	94							
Blackwater †.....	52			30				
Boonville.....	35			30				
Brewton.....	236	2	14	112	W. M. Murray, Brewton.....	J. T. Boyd, Brewton.....	D. C. Burson, Brewton.....	27000
Catawba Springs.....	83	8	6	60	R. W. Brooks, Atmore.....	J. B. Adams, Brewton #3.....	W. J. Jackson, Brewton #3.....	800
Century.....	73	4	8	65	W. B. McCrary, Century.....	W. A. Boyette, Century.....	W. A. Boyett, Century.....	1200
Damascus †.....	105							
Elim.....	188			75	S. P. Lindsey, Bellville.....	P. L. Murphy, Roberts.....	L. B. Murphy, Roberts.....	300
Flomaton.....	146	3	10	113	R. M. Hunter, Flomaton.....	J. T. Boyd, Brewton.....	W. J. Bryan, Flomaton.....	100
Judson.....	62	19	9	63	R. M. Hunter, Flomaton.....	W. P. Bates, Poarch.....	T. W. Ficklan, Poarch.....	3700
Little Escambia.....	44		7	39	R. M. Hunter, Flomaton.....	Lemuel Jordan, Flomaton.....	L. F. Knowles, Flomaton.....	1000
Lisbon.....	57		4	15	Jno. Kercharr.....	J. L. Gibson, Mortimer.....	T. B. Gibson, Mortimer.....	400
Magnolia.....	138	13	12	69	G. H. Roley, Peterman.....	E. M. Jordan, Sardine.....	N. A. Jordan, Sardine.....	1000
Mt. Ararat.....	16		4	25	B. F. Brooks, Evergreen.....	J. T. Burnham, Kirkland.....	J. T. Burnham, Kirkland.....	
Pleas. Grove †.....	69		4	40	I. L. Taylor, Brewton.....	C. R. Jernigan, Brewton #2.....	G. G. Rodgers, Brewton #2.....	846
Point Pleasant.....	88	14	7	71	I. L. Jordan, Castleberry.....	Miss Mollie Hearn, Pollard.....	Mrs. W. A. Burnett, Pollard.....	1000
Pollard.....	66	2	7	38	R. W. Brooks, Atmore.....	Gertrude Hines, Wallace.....		75
Wallace.....	25	6						
Zion Hill.....	37				R. C. Kirkland, Castleberry.....	H. L. Wiggins, Kirkland.....		
Totals 1912.....	2017	98	127	1019				\$ 45921
Totals 1911.....	1838	54	106	1034				32375

Etowah Association—Moderator, Elder J. M. Solley, Gadsden; Clerk, R. R. Yeats, Gadsden.
Next Session (30) with Macedonia Church, September 25, 1913.

Attalla.....	271	35	15	204	J. A. May, Attalla	Clyde Childers, Attalla	J. T. Payne, Attalla	5000
Beotho.....	166	14	10	177	L. L. Hearn, Ala. City	G. W. Nash, Altoona	T. E. Cothran, Altoona	2600
Bethany.....	90	4	7	45	D. B. White, Albertville	W. L. Gilliland, Attalla	B. C. Adams, Keener	1000
Black Creek.....	117	3	8	84	W. M. Tullis, Whitney	R. M. Blackwell, Keener		800
Cave Springs.....	43		6	100	T. P. Hill, Alabama City	T. McLendon, Attalla		500
Cedar Bend †.....	127							150
Center.....	41							3000
Dwight.....	248	1	10	148	L. L. Hearn, Ala. City	J. S. Franklin, Alabama City		500
Fairview.....	107	3	8	49	H. M. Sauls, Ala. City *1	J. C. Maize, Alabama City *1	H. M. Sauls	500
Friendship.....	65	5	6	61	D. H. Wright, Gadsden 4	C. L. Striplin, Gadsden	Chas. Driskell, Gadsden	400
Gadsden, First.....	385	7	26	392	J. G. Dickinson, Gadsden	J. W. Taylor, Gadsden	R. M. Wilbanks, Gadsden	37000
Gadsden, Second.....	257	13	14	221	W. M. Garrett, Gadsden	A. H. Wright, Gadsden	M. L. Gillispie, Gadsden	5000
Gadsden, East.....	118	6	10	95	L. L. Hearn, Ala. City	J. L. Robinson, Gadsden *2	S. C. McDaniel, Gadsden *2	1500
Glenco.....	157	4	9	115	J. E. Smith, Gadsden	W. F. Jeffers, Layard	Wm. Franks, Lagard	500
Greenwood.....	56	2	7	32	J. R. Tilley, Keener	R. P. Sauls, Keener		600
Hokes Bluff.....	128	18	13	58	J. L. Hearn, Ala. City	R. P. Hatoon, Gadsden	J. R. Barnes, Hokes Bluff	1000
Keeners Chapel.....	23	4	8	43	J. T. Astin, Attalla	C. N. Tillery, Attalla	C. N. Tillery, Attalla	500
Macedonia.....	80	4	8	61	J. J. Milford, East Lake	W. K. League, Gadsden	J. V. Liles, Murry Cross	600
Mt. Carmel.....	170	16	7	132	W. J. Nash, Walnut Grove	W. P. Clayton, Gadsden	J. P. Garrett, Gadsden	1500
Mt. Olive.....	12	2			J. M. Flood, Attalla	Isabel Hubbard, Walnut Grove	G. W. Camp, Walnut Grove	
Mt. Pisgah †.....	24							
New Harmony.....	42	3	8	80	H. M. Sauls, Alabama City	J. Higdon, Crudup	Ed. Elsie, Crudup	700
Pilgrims Rest.....	262	10	11	127	J. E. Smith, Gadsden	W. Brown, Gadsden	M. T. W. Smith, Gadsden	1000
Pleasant Hill.....	68		11	48	T. P. Hill, Alabama City	M. C. Cox, Attalla	E. L. Moore, Attalla	500
Pleasant Valley †.....	58		9	24				700
Union No. 1.....	140	25	9	84	W. P. Kelley, Crossville	W. C. Stephens, Keener	A. S. Long, Keener	600
Union No. 2.....	88	1	5	25	J. M. Flood, Attalla	J. P. Sullivan, Keener	J. W. Washburn, Gallant	500
Union No. 3.....	86	7	6	65	J. W. Keener, Gadsden	T. L. Wagnon, Murry Cross		100
Vaughans Grove.....	23	5	5	42				1500
Walnut Grove.....	97	13	7	54	W. J. Nash, Walnut Grove †	J. T. Campbell, Walnut Grove		
Whites Chapel.....	35	3	6	60	W. C. Bickers, Gadsden 3	Lon Brady, Gadsden *3	V. C. Wright, Gadsden *4	300
White Springs.....	76	7			J. W. Keener, Gadsden *1	S. C. McDaniel, Gadsden *4		
Totals 1912.....	3660	210	245	2625				\$ 66850
Totals 1911.....	3529	227	216	2206				65350

Eufaula Association—Moderator, G. L. Comer, Eufaula; Clerk, J. J. S. Willis, Clayton.
Next Session (60) with Prospect Church, October 29, 1913.

Bethlehem.....	65	7	6	35	F. M. Smith, Louisville	M. B. Reynolds, Louisville	M. B. Reynolds, Louisville	400
Christian Grove.....	66	7			R. B. Lee, Eufaula	E. H. James, Eufaula	R. A. Willis, Clayton	500
Clayton.....	197	3	14	160	B. S. Raley, Clayton	R. A. Willis, Clayton		5000

Eufaula Association—Concluded.

CHURCH	S. SCHOOLS		PASTOR		CLERK		Superintendent of Sunday School		Value of Property
	Members	Baptized	Officers and Teachers	Enrollment	CLERK	Superintendent of Sunday School	Value of Property		
Clio.....	84	4	11	52	J. E. Barr, Clio.....	A. C. Dillard.....	2000		
Eufaula, First.....	381	25	21	200	J. A. French, Eufaula.....	E. T. Comer, Eufaula.....	34000		
Eufaula, Second.....	46	6	30	30	C. A. Noble, Eufaula.....	A. L. Bond, Clayton #3.....	750		
Evergreen.....	80	15	6	35	J. W. Reynolds, Banks.....	A. L. Bond, Clayton #3.....	500		
Louisville.....	160	9	14	160	T. M. Thomas, Louisville.....	M. N. McEachron, Louisville.....	4000		
Midway.....	146	6	10	87	W. T. Foster, Midway.....	L. E. Cartledge, Midway.....	3000		
Mt. Andrew.....	69	7	7	36	B. S. Railey, Clayton.....	G. W. Hollingsworth, Mt. Andrew.....	800		
Mt. Zion.....	79	20	6	54	J. W. Reynolds, Banks.....	W. M. Boyd.....	600		
Pea Creek.....	25						200		
Pine Level.....	109	2	6	60	F. M. Shirah, Louisville.....	B. S. Price, Louisville.....	350		
Pleasant Grove.....	117	6	5	60	J. W. Reynolds, Banks.....	L. B. Hoffman, Clayton.....	500		
Pleasant Plains.....	27		35	35	T. M. Thomas, Louisville.....	Miss Irene Norton, Clayton.....	800		
Prospect.....	137	4	8	110	T. M. Thomas, Louisville.....	Warren Baker.....	800		
Ramah.....	43	4	5	22	J. A. Seay, Louisville.....	R. R. Gary.....	300		
Spring Hill.....	65	4	6	33	F. M. Shirah, Louisville.....	H. F. Owens.....	300		
Sikes Creek t.....	36						250		
Three Notch.....	49	10	7	50	W. T. Foster, Midway.....	G. M. Thornton, Three Notch.....	700		
Union.....	61	4	5	49	B. S. Railey, Clayton.....	J. W. Eiard.....	500		
Totals 1912.....	2042	137	143	1208			\$ 56950		
Totals 1911.....	1884	66	146	1172			\$ 54650		

Geneva County Association—Moderator, J. J. Morris, Samson; Clerk, H. W. McNair, Samson. Next Session (37) with Friendship Church, October 29, 1913.

Adoniram.....	136	1	7		A. J. Brooks, Black.....	W. R. Jacobs, Black.....	500
Antioch.....	63		44		J. F. Register, Geneva.....	J. L. Shaw, Hartford.....	450
Bellwood.....	67	13	10	40	W. M. Gunter, Bellwood.....	F. Heath, Bellwood.....	1000
Christian Home.....	90	13	8	45	J. F. Register, Geneva.....	J. M. Davis, Jr., Slocomb.....	
Coffe Springs.....	97	2	9	65	W. H. F. Smith, Headland.....	J. F. Bridges, Slocomb.....	425
Ebenezer.....	63	6	6		J. F. Register, Geneva.....	N. M. Hawley, Coffee Springs.....	500
Eden.....	122	14	7	50	J. F. Register, Geneva.....	J. F. Bradshaw, Slocomb.....	600
El Bethel.....	83	4	14	68	E. H. S. Beall, Caryville, Fla.....	B. J. Gilmore, Geneva #1.....	500
						R. H. Foxhall, Coffee Springs.....	600
						G. M. Shepherd.....	
						W. T. Capps, Bellwood.....	
						J. J. Harris, Coffee Springs.....	
						G. W. Conant, Geneva #4.....	
						J. H. Sutley, Chancellorsville.....	

Fellowship	93	4	7	75	D. H. Richards, Hartford	Price Hartley, Hartford	500
Friendship	154	13	7	45	E. G. Sellers, Geneva	B. A. Coleman	700
Geneva	198	4	14	129	J. T. Sims, Geneva	J. H. Draughon, Geneva	9000
Hartford	182	7	12	110	P. L. Moseley, Hartford	M. L. Black, Hartford	6500
Midway †	19						400
New Hope	74	6	5	50	B. H. Scott, Geneva	L. B. Owen, Geneva	500
New Prospect	85	13	7	51	J. W. Griffith, Hartford	P. P. Walker, Hartford	500
New Tearon	108	8	9	68	J. W. M. Bush, Taylor	H. J. Ward, Newton	100
Pilgrims Home	122	2	6	50	J. W. Malone, Pinckard	J. A. Draughon, Newton	600
Pilgrims Rest	102	5	9	33	W. C. Kirkland, Taylor	O. M. Casey, Taylor	500
Pleasant Hill	30	1			W. M. Spivey, Dothan	W. T. Killingsworth, Stocomb	
Samson	225		11	118	C. E. Moorman, Georgiana	H. W. McNair, Samson	2000
Shiloh	153	18	13	75	A. G. Spinks, Midland City	C. L. McLendon, Stocomb	750
Stocomb	163	2	10	110	P. L. Moseley, Hartford	S. M. Mound, Stocomb	2500
Union	76	11				J. R. Woodham, Hartford	500
Totals 1912	2505	134	165	1226			\$ 28525
Totals 1911	2531	117	132	1165			28525

**Gilliam Springs Association—Moderator, Elder P. J. Corley, Joppa; Clerk, R. J. Riddle, Arab.
Next Session (19) with Union Grove Church (Marshall Co.), October 22, 1913.**

Arab	41				M. K. Taylor, Arab #1	R. J. Riddle, Arab	800
Beech Springs †	67				R. S. Burson, Blountsville	W. W. Aldridge, Blountsville	200
Bethlehem (B)	51	6	6	60	Robt. Isbell, Albertville	J. E. Bagby, Joppa	400
Bethlehem (M) †	66	8	5	58	M. K. Taylor, Arab #1	L. E. Phillips, Arab #2	300
Corinth	34				Sam. Ditto, Getup	C. P. Carter, Arab #3	400
Dukes Chapel	221	13	5	108	W. T. Cambran, Arab	Simp. Whisenant, Getup	400
Gilliam Springs	117	3	5	73		H. J. Phillips, Arab #2	600
Hopewell	92	5	5	20	O. W. Pessnell, Cullman #9	C. P. Carter	500
Lystra	38	2	6	30	J. D. Fletcher, Albertville	H. J. Phillips	400
Mt. Carmel	104	13	8	60	C. A. Morton, Joppa #2	S. M. Moses, Baileyton	500
Mt. Herman	24	4	25	25	J. Hill, Union Grove #2	M. A. Rainwater	500
Mt. Hope	34				R. G. Parker, Union Grove #3	C. A. Morton	400
Mt. Tabor	100	1	6	65	R. C. Parker, Union Grove	W. Briscoe, Union Grove #3	200
Macedonia	10				J. W. Bowling, Union Grove	R. M. Drinkard, Eva	
New Canan (M)	40	3	5	50	J. E. Cannon, Arab	W. F. Somerville	300
New Canan (C)	92	8	60	60	S. R. Burson, Onconta	J. O. Mitchell, Arab	600
New Friendship	87	3	5	40	T. J. Weaver, Arab #3	J. E. Forester, Union Grove	300
New Salem	102	14	5	35	E. L. Smith, Blountsville	T. J. Crawford, Baileyton	300
Roswell Creek	49	2			T. J. Weaver, Arab #3	Ethel Yates, Summit	150
Ruth	123		8	60	C. H. Hailey, Guntersville	J. B. Stone, Arab #2	100
Shady Grove	56	4	5	50	M. T. Z. Taylor, Arab #1	W. A. Ashburn, Arab #1	350
Shoal Creek	288	17	6	80	J. D. Fletcher, Albertville	J. O. Johnson, Union Grove	700
Union Grove (Mar.)	226	15	6	72		J. O. Johnson	250

Gilliam Springs Association—Concluded.

CHURCH	Members	Baptized	S. SCHOOLS		PASTOR	CLERK	Superintendent of Sunday School	Value of Property
			Officers and Teachers	Enrollment				
Union Grove (Mor).....	69	10	4	58	J. W. Bowling, Union Grove.	J. S. Yancy, Lacy Springs.	W. H. Ditto	\$ 600
Warrior Creek.....	23	3			C. H. Hefey, Guntersville.	D. W. Tipton, Arab #2.		
Totals 1912.....	2266	109	105	1006				\$ 9150
Totals 1911.....	1922	124	119	927				\$ 7900

Harmony Grove Association—Moderator, J. D. Studdard, Kansas; Clerk, R. W. Clark, Sulligent.
Next Session (22) with Beaverton Church, October 7, 1913.

Beaverton.....	31	8	5	35	J. L. Spann, Winfield.	J. H. Rainwater, Beaverton.	J. T. Carpenter, Beaverton.	\$ 500
Blanchard.....	60	5			A. J. Mays, Hamilton.	J. B. Sisson, Detroit #1.		500
Camps Chapel.....	31							200
Concord.....	22		6	77	F. M. Holly, Hamilton.	A. L. Cody, Bexar.	Otis Caudle, Eldridge.	1200
Eldridge.....	124	29			W. T. Caudle, Eldridge.	W. T. Colburn, Glen Allen.		400
Fern Spring.....	37	2				J. H. Colburn, Glen Allen.		1000
Fulton Bridge.....	43	2			D. W. Dickinson, Winfield.	M. C. Young, Hamilton.	J. E. Duncan, Guin.	1000
Good Water.....	89	19		100	J. L. Spann, Winfield.	J. T. Spann, Winfield.		1000
Guin.....	187	7			D. W. Morgan, Oakman.	R. S. Shirley, Guin.		400
Hackieburg †.....	60		3	40			A. J. Sullers, Hamilton.	1000
Hamilton.....	60	1	5	59	W. T. Caudle, Eldridge.	H. O. Sargent, Hamilton.		500
Harmony Grove.....	116	11			O. L. Corbett.	Jesse Vaughn, Glen Allen.		600
Hopewell.....	27	4			W. T. Caudle, Eldridge.	D. S. Tucker, Winfield.		500
Kansas.....	101	21	6	50	W. T. Caudle, Eldridge.	W. O. Vickery, Kansas.	W. S. Sparks, Kansas.	500
New Hope.....	90	2			J. A. Trimm, Winfield.	W. M. Woodard, Eldridge.	J. S. Townsend, Eldridge.	200
New River.....	72	11	7	45	J. S. Spann, Winfield.	E. V. Guin, Winfield.		1900
Pleasant Grove.....	86	4			W. F. C. Brown, Carbon Hill.	W. C. C. Brown, Carbon Hill.	R. G. Hill, Sulligent.	1900
Slocum.....	30	1	9	36	W. F. Gilpin, Winfield.	A. W. Couch, Winfield.	R. K. Shirley, Winfield.	800
Sulligent.....	79		3	8	D. W. Morgan, Oakman.	W. O. Woods, Sulligent.		
Winfield.....	144				W. K. Pennington, Ferrisbank.	J. H. Couch, Winfield.		
Totals 1912.....	1489	130	62	618				\$ 118.50
Totals 1911.....	1297	63	66	611				\$ 102.50

Harris Association—Moderator, Elder O. C. Dobbs, Phoenix; Clerk, J. L. Edwards, Phoenix.

Next Session (29) with Oswichee Church, October 28, 1913.

Crawford.....	76	9	5	40	L. L. Dobbs, Girard.....	W. G. Dudley, Crawford.....	600
Girard.....	216	17	14	160	C. W. Kneeland, Girard.....	R. P. Sommerkamp, Girard.....	3500
Good Hope.....	9	6	26	15	A. Z. Matthews, Columbus, Ga.....	J. I. Williamson, Uchee.....	1500
Hatchechubbee.....	37	1	5	25	L. L. Dobbs, Girard.....	C. H. Page, Hatchechubbee.....	1500
Hurtsboro.....	91	1	9	47	A. Z. Matthews, Columbus, Ga.....	H. F. Williamson, Hurtsboro.....	2250
Hyram.....	31	1	4	26	O. C. Dobbs, Phenix.....	B. G. Bash, Seale.....	1000
Ladonia.....	40	2	4	15	J. L. Thompson, Brundige.....	Robert Lassiter, Girard.....	500
Mt. Lebanon.....	93	6	6	35	O. C. Dobbs, Phenix.....	C. A. Howard, Ft. Mitchell.....	1000
Oswichee.....	73	6	3	16	A. D. Quarles, Pittsview.....	C. A. Howard, Ft. Mitchell.....	1100
Phenix, First.....	506	20	16	100	S. L. Mullin, Smith's Station.....	L. F. Rutledge, Phenix.....	15000
Phenix, West.....	323	11	9	70	B. W. Bartlett, Blanton.....	J. T. Key, Phenix.....	3500
Pittsview.....	53	5	6	35	B. W. Bartlett, Blanton.....	A. L. Lindsay, Pittsview.....	1000
Philadelphia.....	07	7	7	25	B. W. Bartlett, Blanton.....	L. R. Wheelis, Phenix.....	500
River Road.....	17	1	3	10	B. W. Bartlett, Blanton.....	W. E. Sturges, Smith's Station.....	300
Rutherford.....	21	2	3	17	B. W. Bartlett, Blanton.....	G. L. Harden, Rutherford.....	1500
Seale.....	75	10	8	35	B. W. Bartlett, Blanton.....	W. H. Chadwick, Seale.....	2500
Totals 1912.....	1728	94	107	726		W. A. Bellamy, Seale.....	\$ 37250
Totals 1911.....	1674	51	109	679			29850

Judson Association—Moderator, Elder W. J. Martin, Abbeville; Clerk, W. F. Grice, Headland.

Next Session (63) with Abbeville Church, October 29, 1913.

Abbeville.....	237	7	11	125	E. S. Atkinson, Abbeville.....	J. A. Saunders, Abbeville.....	10500
Adoniram.....	84	5	10	40	W. J. Martin, Abbeville.....	J. F. Barnes, Jr. Shorterville.....	500
Bethel.....	105	11	5	10	J. A. Seay, Lawrenceville.....	J. E. Vinson, Baker Hill.....	400
Bethlehem.....	92	7	7	75	W. C. Kirkland, Newton.....	C. L. Yance, Headland.....	500
Beulah.....	170	4	6	45	I. G. Carley, Blakely.....	J. W. Pittman, Dothan.....	600
Camp Springs.....	136	5	5	55	Z. Deese, Columbia.....	T. J. Hasty, Columbia.....	800
Center T.....	72	8	8	75			1500
Christian Grove T.....	60	5	10	60	R. C. Deal, Ozaeh.....	C. T. Kirkland, Headland.....	400
Concord.....	172	3	6	63	W. H. F. Smith, Headland.....	D. W. Capps, Capps.....	700
Friendship T.....	82	3	6	63			500
Headland.....	272	2	12	100	E. G. Fenn, Headland.....	C. E. Locke, Headland.....	1600
Judson.....	89	2	6	34	W. J. Martin, Abbeville.....	W. T. Hutto, Abbeville.....	600
Lawrenceville.....	30	2	5	30	W. F. Grice, Headland.....	T. A. Kelley, Abbeville.....	400
Mt. Ariel.....	21	10	6	38	J. W. Owens, Headland.....	W. C. Jernigan, Cotton Hill.....	300
Mt. Calvary.....	48	10	6	38	J. W. Owens, Headland.....	J. A. Locke, Headland.....	500
Mt. Pleasant.....	10	4	8	104	J. L. Hand, Newton.....	J. M. Bradley, Baker Hill.....	300
Newville.....	167	4	8	104	J. L. Hand, Newton.....	W. W. Ward, Newville.....	1500
						H. W. Parrish, Jr., Abbeville.....	
						F. M. Herndon.....	
						J. J. Boyett.....	
						W. H. Howard.....	
						G. E. Deal.....	
						D. C. Holstead, Headland.....	

Judson Association—Concluded.

CHURCH	Members	Baptized	S. SCHOOLS		PASTOR	CLERK	Superintendent of Sunday School	Value of Property
			Officers and Teachers	Enrollment				
Oaky Grove.....	102	8	7	50	G. Antley, Newville	G. W. Fleming, Shorterville	D. M. Hicks	\$ 500
Old Zion.....	113	6	7	40	I. W. Owens, Headland	J. C. Dunn, Newville		600
Pleasant Grove.....	168	13	8	65	W. J. Martin, Abbeville	E. D. Holley, Abbeville		600
Sardis.....	117	2	7	30	W. J. Martin, Abbeville	J. Catchings, Shorterville		800
Shorterville.....	170	5	7	30	W. J. Martin, Abbeville	W. L. Shirley, Headland		1000
Tolbert.....	137	15	9	60	J. A. Seay, Louisville	H. L. Bracken, Newville	N. Jones	750
Union Springs.....	112	2	9	60	W. H. F. Smith, Headland			
Totals 1912.....	2872	104	143	1099				\$ 23150
Totals 1911.....	2823	179	153	1258				40600

Lamar County Association—Moderator, Elder S. M. Waldrop, Kennedy; Clerk, Walter Hill, Sulligent.
Next Session (3) with Corinth Church, October 18, 1913.

Cody.....	26				S. M. Waldrop, Kennedy	S. V. Waldrop, Kennedy		\$ 200
Corinth.....	30				B. H. Wilkerson, Vernon	M. M. Woods, Vernon		
Friendship.....	84	16			W. C. Woods, Sulligent	L. A. Stephens, Sulligent		350
Mulberry Spring.....	86		5	41	D. W. Morgan, Oakman	J. E. Armstrong, Sulligent	Walter Hill, Sulligent	400
Pleasant Ridge.....	62				W. C. Woods, Sulligent	T. L. Mays, Sulligent		500
Prospect.....	50	9		100	Q. D. Haney, Vernon	A. J. Smith, Bedford		400
Shiloh.....	97	7	6	99	Q. D. Haney, Vernon	Jack Woods, Sulligent	I. B. Woods, Sulligent	400
Vernon.....	50	9	9	56	Q. D. Haney, Vernon	W. H. Ervin, Vernon	S. B. Gibson, Vernon	800
Totals 1912.....	485	41	20	197				\$ 2650
Totals 1911.....	400	15	17	148				275

**Lauderdale County Association—Moderator, W. A. Fowler, Killen; Clerk, J. E. Gullette, Florence.
Next Session (26) with Anderson Church, September 5, 1913.**

Anderson.....	80	32	6	45	L. N. Brock, Rogersville.....	John Sewell, Lexington.....	50
Cherry Grove.....	55	22			G. W. Wilburn, Rogersville.....	L. N. Walker.....	300
Enon.....	11				W. W. Legg, Appleton.....	B. Z. Smith, Lexington.....	800
Evergreen.....	60				T. Yarbrough.....	L. Kimbrough.....	300
Florence, First.....	190	5	24	134	B. H. Lovelace, Florence.....	J. B. Lockhart, Florence.....	18000
Florence, East.....	237		12	160	T. M. Byrom, Florence.....	T. P. Anderson, Florence.....	2000
Gravelly Springs †.....	31		7	30	W. A. Fowler, Killen.....	E. G. Muse, Killen.....	700
Killen.....	67		6	45	W. A. Fowler, Killen.....	E. L. Koonce, Cloverdale.....	300
Liberty.....	124		5	70	W. A. Fowler, Killen.....	H. W. McGee, Killen.....	500
Mt. Pleasant.....	104				J. F. Hartwell, Lexington.....	S. G. Brown, Killen.....	600
New Hope.....	35	1	4	50	L. N. Brock, Rogersville.....	W. R. Yocum, Rogersville.....	800
Rogersville.....	41		6	45	J. E. Hartwell, Lexington.....	J. C. English, Killen.....	300
Union Grove.....	82	1	7	70			600
Waterloo †.....	19						1000
Totals 1912.....	1157	61	77	649			\$ 26250
Totals 1911.....	1108	65	72	688			28625

**Macedonia Association—Moderator, Elder A. J. Easley, Vinegar Bend; Clerk, D. E. Langford, State Line, Miss.
Next Session (34) with Shiloh Church, September 27, 1913.**

Antioch.....	111	13		38	R. L. Aaron, Hawthorne.....	J. W. Mills, Copeland.....	500
Bethel.....	22	5	3		Robt. Johnson.....	M. O. Mills.....	50
County Line.....	82	9			J. W. Nowweather, County Line.....	R. L. Jones, Mason, Miss.....	200
Escatawpa.....	30	1			R. L. Aaron, Hawthorne.....	J. G. Williams, Escatawpa.....	
Fair Hope.....	75	1			J. W. Baxter, Tibbie.....	G. F. Dexter, Tibbie.....	
Johnson Creek.....	40	1	3	30	A. J. Easley, Vinegar Bend.....	L. Lankford, State Line, Miss.....	150
Macedonia.....	27	5			R. L. Aaron, Hawthorne.....	W. J. Williams, Fruitdale.....	
Oak Grove.....	97	12	3	56	A. J. Easley, Vinegar Bend.....	J. H. Williams, Fruitdale.....	500
Pilgrim Rest.....	31				D. G. Robinson, Clair, Miss.....	G. F. Dunn.....	
Red Bank.....	17		3	53	A. J. Easley, Vinegar Bend.....	E. Heibner.....	
Shiloh.....	42	5			R. L. Aaron, Hawthorne.....	L. L. Prince.....	550
Tibbie.....	37	2	3	18	R. L. Aaron, Hawthorne.....	A. L. James, Tibbie.....	300
Washington.....	47	5	5	56		S. B. Lyons, Hawthorne.....	
Totals 1912.....	658	59	20	251			\$ 2250
Totals 1911.....	542	36	24	211			

Marshall County Association—Moderator, Elder W. M. Garrett, Boaz; Clerk, W. H. Garrett, Albertville.
 Next Session (26) with Union Church, September 23, 1913.

CHURCH	Members	Baptized	S. SCHOOLS		PASTOR	CLERK	Superintendent of Sunday School	Value of Property
			Officers and Teachers	Enrollment				
Albertville.....	334	29	15	355	F. M. Humphries, Boaz.....	D. A. Plegler, Albertville.....	W. R. Bradford, Albertville.....	\$ 5000
Bethany.....	121	4	9	40	W. A. Alexander, Boaz.....	W. O. Hill, Horton.....	800
Bethesda.....	219	10	11	48	J. J. Clayton, Crossville.....	J. A. Alewine, Boaz.....	B. B. Espie.....	1000
Boaz.....	201	7	21	86	E. B. Moore, Boaz.....	J. Z. Wells, Boaz.....	W. H. Pruett.....	2000
Clear Spring.....	83	4	5	100	R. L. Isbell, Albertville.....	R. E. Boroughts, Boaz.....	J. P. Gillispie.....	400
Concord.....	86	4	8	25	W. J. Collier, Albertville.....	J. H. Martin, Guntersville.....	C. J. Buchanan.....	300
Douglas.....	55	2	5	78	W. J. Collier, Albertville.....	W. E. Avery, Horton.....	B. A. Doss.....	600
Fairview.....	58	1	6	45	F. M. Humphries, Boaz.....	W. R. Hughes, Horton.....	600
Guntersville.....	102	4	5	51	W. O. Pesnell, Blountsville.....	I. A. Collier, Horton.....	W. A. Black.....	850
Happy Home.....	149	4	7	20	H. M. Nipper, Albertville.....	M. Kilcrease, Guntersville.....	150
High Point †.....	106	4	7	111	W. O. Pesnell, Blountsville.....	Tobie Austin, Guntersville.....	1000
Liberty Hill.....	86	6	9	83	E. B. Moore, Boaz.....	F. M. Boen, Horton.....	500
Mt. Hebron.....	123	6	8	119	R. L. Isdell, Albertville.....	J. E. Carter, Boaz.....	1000
Mt. Olive.....	161	11	7	59	J. D. Fletcher, Albertville.....	J. M. Pearson, Albertville.....	Z. E. Lee.....	2500
Mt. Zion.....	149	9	7	156	J. H. Lacky.....	E. Young, Boaz.....	Joe Creel.....	900
Mountainsboro.....	84	12	7	85	R. A. Pullen, Boaz.....	H. P. Shell, Boaz.....	M. B. Broadwell.....	200
New Macedonia.....	73	9	7	64	T. H. Horton, Boaz.....	E. A. Brooks, Boaz.....	Ollie Clayburn.....	400
New Prospect.....	36	2	7	77	H. Y. Bynum, Albertville.....	L. R. Mayo, Boaz.....	F. J. Shirley.....	800
Oak Grove.....	149	4	9	56	R. A. Pullin, Boaz.....	Mrs. Maddox, Sligo.....	Mrs. Maddox, Sligo.....	250
Pleasant Grove.....	52	2	6	79	W. M. Claburn, Boaz.....	O. T. Mitchell, Albertville.....	J. G. Mitchel.....	300
Pleasant Hill (B).....	62	10	8	110	W. J. Collier, Albertville.....	W. C. Goodwin.....	Steve Lang.....	400
Pleasant Hill (E).....	119	6	9	45	W. A. Alexander, Boaz.....	O. S. Hudson.....	400
Rehoboth.....	102	10	7	30	W. A. Alexander, Boaz.....	J. N. Gregg.....	J. P. Casey.....	700
Rock Spring.....	143	16	9	66	W. C. Dye, Guntersville.....	A. Smith, Guntersville.....	H. C. Cooper.....	400
Shady Grove.....	141	16	9	82	W. J. Collier, Albertville.....	G. P. Williams, Boaz.....	G. P. Williams, Boaz.....	800
Shiloh †.....	50	4	7	50	J. J. Clayton, Crossville.....	S. J. Roberson.....	J. J. Rogers.....	400
Sweethome †.....	202	8	17	124	S. T. Reed.....	250
Union.....	90	R. L. Isdell, Albertville.....	J. A. Mathews, Albertville.....	A. B. C. Goode.....	100

Union Grove.....	63	4	9	50	J. D. Fletcher, Albertville.	E. H. Cocran, Albertville.	400
Whitesville.....	45		6	30	H. M. Nipper, Albertville.	W. P. Groover.....	300
Totals 1912.....	3590	164	252	2491			\$ 24500
Totals 1911.....	3594	215	215	2123			23585

**Mineral Springs Association—Moderator, A. J. Creel, Warrior; Clerk, G. A. Sloan, Morris.
Next Session (21) with New Hope Church, September 26, 1913.**

Antioch.....	48		3	25	J. H. Wood, Adamsville.	J. H. Wood, Adamsville.	400
Caledonia.....	47		4	30	R. E. Whitehead, Morris.	R. E. Whitehead, Morris.	300
Chalybeate Springs.....	89	8	7	40	B. B. Nickolson, Birmingham.	B. B. Nickolson, Birmingham *7	500
Crocker.....	36	2	6	63	S. Henderson, N. Birmingham.	John Barker, Morris #1.	700
Enon†.....	114		5	60		N. T. Powers, Morris #1.	300
Kimberly.....	78	16	6	85	B. F. Hughes, Morris #2.	Jo. Thomas, Kimberly.	500
Liberty.....	143	5	6	50	A. J. Creel, Warrior #1.	J. M. Creel, Morris #2.	250
Mineral Springs.....	46	3	8	95	S. Henderson, N. Birmingham.	Miss Ruth Hall, Watson.	700
Mt. Olive.....	53	5	5	40	A. J. Creel, Warrior #2.	G. A. Sloan, Morris.	280
Mt. Pisgah.....	64	12	7	45	R. V. Locke, Adamsville.	J. H. McCrary, Adamsville.	500
New Hope.....	50	1	5	30	S. L. Waldrop, Pratt City.	W. L. Jones, Pratt City.	200
Sardis.....	43		7	60		W. E. Spradling, Morris.	500
Watts Union.....	33		6	67	J. W. Ragland, Seloca.	Miss Mattie Creek, Seloca.	500
Totals 1912.....	844	52	75	690			\$ 5130
Totals 1911.....	843	75	70	670			6000

**Mobile Association—Moderator, Elder J. D. Anderson, Mobile; Clerk, Elder J. M. Kailin, Mobile.
Next Session (33) with Silver Hill Church, July 30, 1913.**

Barkerville †.....	21		20	104	J. D. Anderson, Mobile.	J. D. Byrne, Bay Minette.	200
Bay Minette.....	179		10	99	J. M. Kailin, Mobile.	Amice Smece, Bayou La Batre.	3000
Bayou La Batre.....	102	3	10	105	E. S. Barnes, Whistler.	E. M. Daffin, Mobile.	2200
Bethany.....	104		7	29	J. D. Wilkes, Bon Secour.	W. W. Krouse, Bon Secour.	3500
Bon Secour.....	38	2			E. S. Barnes, Whistler.	W. L. Howell, Mobile.	1000
Carmel.....	15						550
Cedar Grove †.....	40		7	30	H. R. Vaughn, Vinegar Bend.	T. W. Coleman, Citronelle.	1000
Citronelle.....	23	19	11	138	H. V. Daffin, Crichton.	T. Hartford, Crichton.	1500
Crichton.....	125	4	5	44	G. R. Hurlbutt, Point Clear.	W. W. Stewart, Daphne.	1000
Daphne.....	47	2	8	30	G. R. Hurlbutt, Point Clear.	J. W. Lawrence, Fairhope.	1000
Fair Hope.....	28		7	40			1500
Foley †.....	28		10	60			1500
Grand Bay.....	49		4	39	J. D. Crosby, Moss Point Miss.	A. Van Benschoten, Grand Bay.	1500
Mngaoia Springs.....	52					W. E. Tillman, Theodore.	375
						Earlie Tillman, Theodore.	375

Mobile Association—Concluded.

CHURCH	Members	Baptized	S. SCHOOLS		PASTOR	CLERK	Superintendent of Sunday School	Value of Property
			Officers and Teachers	Enrollment				
Mobile, Calvary	99	6	10	85	J. L. Young, Mobile	J. L. Young, Mobile	W. J. Young, Mobile	\$ 1200
Dau. Way	212	6	18	175	W. P. Hines, Mobile	C. Croxdale, Mobile	J. O. Lambert, Mobile	61150
First	817	16	42	520	J. W. Phillips, Mobile	W. A. Alexander, Mobile	I. H. Frazer, Mobile	128000
Tabernaacle	323	2	19	150	W. P. Wilkes, Mobile	James Abney, Mobile	W. E. Lockler, Mobile	19500
Myers Memorial	59	11	9	35	J. W. Langham, Mobile	A. L. Wolf, Whistler	A. L. Wolf, Whistler	800
Oak Dale	291	16	13	163	B. S. Vaughn, Mobile	J. E. Patterson, Mobile	S. R. Smith, Mobile	3000
Pine Grove					J. S. Lambert, Bay Minette	T. A. White, Bay Minette		
Point Clear	34		4	45	J. G. R. Hurlbutt, Point Clear	T. L. Hurlbutt, Point Clear	T. L. Hurlbutt, Point Clear	1100
Pritchard	99	4	12	90	J. D. Anderson, Mobile	J. M. Clancy, Pritchard	J. Z. Bryars, Pritchard	1500
Semmes	38	10	6	30	J. M. Kadin, Mobile	J. A. Wulff, Semmes	J. F. Harroun, Semmes	600
Shell Bank	138		9	43	J. D. Wilkes, Bon Secour	D. W. Smith, Palmetto Beach	J. A. Nelson, Gasque	400
Shiloh	23		5	20				500
Silver Hill	52		10	78	C. G. Johnson, Silver Hill	J. A. Edfield, Robertsdale	J. Gustafson, Robertsdale	3000
Summerdale	34	2	8	35	J. D. Wilkes, Bon Secour	E. E. Galledge, Summerdale	D. Duzant, Summerdale	150
Theodore	72		8	50		M. V. Rowell, Theodore	C. D. Berry, Theodore	1500
Union	185	17	9	55	J. W. Langham, Mobile	C. H. Dees, Grand Bay	A. J. Hubbard, Spring Hill	1000
Wheelerville	58	8	7	40	J. S. Lombard, Theodore	A. J. Galloway, Spring Hill	Mrs. Lula Fincher	500
Wilmer	57	1	4	30	J. M. Kadin, Mobile	J. E. Emmons, Wilmer	H. C. Johnson, Wilmer	1000
Zion	66		8	45		T. W. Davis, Mobile	W. H. Rowell, Mobile	1500
Totals 1912	3500	129	300	2407				\$ 244775
Totals 1911	3486	111	304	2385				\$ 231700

Montgomery Association—Moderator, W. B. Davidson, Montgomery; Clerk, E. L. Davant, Montgomery.
Next Session (32) with Deatsville Church, September 24, 1913.

Autauga Line	45	24	7	47	J. W. Glass, Tallassee	W. H. Stanfield	J. Nixon, Deatsville	\$ 250
Bethany T	40		7	35			C. H. Priestner, Ft. Deposit	700
Bethel	198	32	9	40	J. R. G. White, Ft. Deposit	V. Bell, Ft. Deposit	I. D. McClurkin, Cecil	3700
Brewer Memorial	32		10	36	C. G. Gilmer, Kellyton	Frank Cooper, Cecil	D. Mills, Montgomery	1000
Chisholm	37		7	62	G. W. Lovell, Montgomery #3		W. W. Carter, Coosada	800
Coosada	11		5	20		R. H. Hudson, Montgomery #5		

Deatsville	48	2	6	25	W. R. Adams, Opelika	M. J. E. Estes, Deatsville	W. H. Pyron, Deatsville	1500
Fitzpatrick	53	10	12	38	W. J. Elliot, Montgomery	C. Mathis, Fitzpatrick	J. E. Miller, Fitzpatrick	2500
Hayneville	48	2	6	40	J. R. G. White, Ft. Deposit	Dr. C. W. Powell, Letohatchie	J. W. Dickson, Letohatchie	3350
Letohatchie	37	2	7	20	J. P. Hunter, Opelika	A. W. Meadows, Lowndesboro	Dr. P. N. Cilley, Lowndesboro	1000
Lowndesboro	49	1	6	40				2000
Montgomery								
Clayton St.	413	7	28	325	Jesse A. Cook, Montgomery	A. Winterath, Montgomery	A. Winterath, Montgomery	15000
First	1025	6	57	541	C. A. Stakely, Montgomery	M. D. Pepperman, Montgomery	M. Cody, Montgomery	100000
Highland Avenue	302	1	29	210	L. B. Crantford, Montgomery	T. H. Gunter, Montgomery	R. M. Hendley, Montgomery	10000
Second	68	12	10	60	J. B. Shelton, Montgomery	B. G. Fike, Montgomery	V. I. Hilton, Montgomery	15000
Seventh Ave.	167	1	10	90	G. W. Lovell, Montgomery	J. E. Lloyd, Montgomery	W. H. Breed, Montgomery	2000
South Side	333	1	22	200	J. F. Gable, Montgomery	O. C. Holland, Montgomery	G. D. Leverette, Montgomery	8000
South Side	144	3	6	50	W. R. Adams, Opelika	John Hogan, Speigner	C. H. Parker, Wetumpka	1500
Mt. Lebanon	48	9	4	30	W. H. Sharpe, La Pine	W. F. Niblett, Ramer	W. F. Niblett, Ramer	400
Pike Road	23							
Pine Level	36		3	20				1000
Prattville	437	1	36	294	E. T. Smith, Prattville	J. D. Anderson, Prattville	Will Anderson, Prattville	14000
Ramer	103	8	75	197	J. L. Thompson, Brundidge	M. B. Rushton, Ramer	W. V. Bell, Ramer	1500
Wetumpka	300	11	20	197	A. J. Moseley, Wetumpka	J. S. Clifton, Wetumpka	J. M. Holley, Wetumpka	12500
Totals 1912	3997	122	315	2495				\$ 197700
Totals 1911	4039	258	276	2656				178550

5 Mount Carmel Association—No Minutes secured up to the time of going to press.

**Mud Creek Association—Moderator, S. A. Parsons, Adger *4; Clerk, J. M. Gilbert, Cordova *1.
Next Session (42) with Big Creek Church, October 15, 1913.**

CHURCH	Members	Baptized	S. SCHOOLS		PASTOR	CLERK	Superintendent of Sunday School	Value of Property
			Officers and Teachers	Enrollment				
Big Creek.....	23	2	6	20	James White.....	N. B. Roberts.....	D. N. Franklin, Adger.....	500
Coal Creek †.....	13	4	6	66	A. B. Batson, Bessemer.....	D. G. Knight, Bessemer.....	-----	500
Concord.....	184	5	6	66	E. H. Tugge, Cordova.....	J. M. Guin, Guin.....	-----	1000
Freewill.....	68	5	6	30	J. A. White, Bessemer.....	D. R. Davis, Quinton.....	-----	400
Hopewell.....	64	19	7	81	J. A. White, Bessemer.....	S. W. B. Vines, Bessemer.....	Sam Dickey, Quinton.....	500
Liberty.....	153	1	6	21	M. T. Huey.....	J. F. McMickens, Enslley.....	J. W. Snow, Bessemer.....	500
Maytown.....	16	2	8	49	A. L. Nichols, Adger.....	M. L. Rogers, Adger.....	-----	1500
Mt. Ida †.....	149	2	5	30	J. W. Poston, Red Star.....	A. J. Snow, Quinton.....	S. A. Parsons, Adger.....	500
Mud Creek.....	71	16	13	80	A. L. Nichols, Adger.....	L. O. Hycbe, Adger.....	J. B. Knight, Adger.....	1500
New Bethel.....	233	18	5	51	R. Thornberry, East Lake.....	L. B. Griffith, Adger.....	H. C. Catwell, Adger.....	1000
Oak Grove.....	50	14	31	31	W. H. Snow, Quinton.....	Berry Short.....	-----	-----
Parsons Chapel.....	14	29	1	50	W. H. Snow, Quinton.....	R. D. Snow, Quinton.....	-----	-----
Pleasant Hill.....	29	50	5	41	A. White, Bessemer.....	J. R. Reeves.....	-----	500
Pleasant Ridge.....	50	1	5	41	J. B. Bean, Pratt City.....	G. Hand, Adamsville.....	E. Hicks, Adamsville.....	-----
Rock Creek.....	50	1	5	41	J. A. White.....	Joe Franklin.....	R. L. Payne, Bessemer.....	400
Sardis †.....	38	2	6	42	W. A. Armstrong, Pratt.....	H. F. Gray, Quinton.....	W. B. Shelton, Quinton.....	300
Shady Grove.....	49	3	7	126	N. S. Russell, Dona.....	J. M. Gilbert, Cordova.....	M. E. Reed, Cordova.....	500
Short Creek †.....	24	3	6	126	J. A. Satterfield, Bessemer.....	S. L. Hallman, Bessemer.....	-----	500
Smithville.....	83	2	6	30	J. Collier, Porter.....	W. D. Nichols, Adamsville.....	C. J. Morton, Porter.....	400
Star Banner.....	11	3	7	30	-----	-----	-----	-----
Union Grove.....	134	3	7	30	-----	-----	-----	-----
Valley Creek.....	109	6	6	30	-----	-----	-----	-----
Williamsburg.....	51	6	6	30	-----	-----	-----	-----
Totals 1912.....	1616	74	83	746	-----	-----	-----	\$ 10000
Totals 1911.....	1635	95	67	705	-----	-----	-----	8200

**Muscle Shoals Association—Moderator, J. A. Thomason, Decatur; Clerk, Elder J. I. Stockton, New Decatur.
Next Session (94) with Antioch Church, October 3, 1913.**

Antioch.....	53	12	6	40	B. P. Collier, New Decatur.....	J. B. Crow, New Decatur.....	500
Austinville.....	154	4	10	65	J. D. Roan, New Decatur.....	J. F. Taylor, New Decatur.....	2000
Bellview.....	34	8	6	40	J. D. Prater, New Decatur.....	J. P. Wade, New Decatur.....	500
Bethel.....	75	7	6	35	B. P. Collier, New Decatur.....	C. T. Stevenson, Hartselle.....	500
Blue Spring.....	88	7	7	35	J. E. Weaver, New Decatur.....	W. J. Weaver, Somerville.....	400
Cave Spring.....	17	6	9	89	J. E. Roan, New Decatur.....	J. M. Radtiff, New Decatur.....	250
Danville.....	59	8	18	120	R. L. Quinn, Hartselle.....	J. W. Tomlinson, Hartselle.....	800
Decatur.....	204	8	9	120	C. L. Hudson, Decatur.....	J. A. Frost, Decatur.....	28000
Enon.....	165	9	8	127	R. L. Quinn, Hartselle.....	J. T. Wallace, Danville.....	1000
Fairview.....	129	15	9	87	J. A. Huff, East Lake.....	J. K. West, Falkville.....	2000
Friendship.....	43	1	8	43	J. E. Roan, New Decatur.....	C. C. Murphree, New Decatur.....	500
Gum Spring (L).....	63	8	6	43	K. L. Quinn, Hartselle.....	J. F. Herring, Danville.....	300
Gum Spring (M).....	100	4	6	63	J. M. Roberts, Moulton.....	W. B. Bond, Landersville.....	500
Harmony.....	60	4	13	160	L. Smallwood, Hartselle.....	A. W. Roan, Hartselle #3.....	600
Hartselle.....	228	35	7	45	R. L. Quinn, Hartselle.....	C. Gillespie, Hillsboro.....	1000
Hopewell.....	78	3	6	70	F. J. Schlosser, New Decatur.....	E. R. Brittnell, Hartselle.....	600
Lebanon.....	143	3	6	70	J. D. Prater, New Decatur.....	W. N. Breedlove, Hartselle #2.....	600
Macedonia.....	96	1	10	107	B. A. Sellers, Moulton.....	H. J. Tomason, Hartselle #1.....	600
Moulton.....	99	4	8	35	J. I. Stockton, New Decatur.....	J. C. Bragg, Moulton.....	4500
Moulton Heights.....	81	17	13	93	R. T. Ware, Mt. Hope.....	E. L. Jolly, New Decatur.....	1000
Mt. Hope.....	143	4	7	30	W. T. Kelley, Addison.....	H. P. Smith, Mt. Hope.....	800
Mt. Nebo.....	38	4	6	54	M. P. Collier, New Decatur.....	R. C. Jackson, Mt. Hope.....	600
Mt. Pisgah.....	79	2	5	45	L. Smallwood, Hartselle.....	R. B. Gibson.....	1000
Mt. Zion.....	75	10	6	45	W. E. Wright, Somerville.....	A. J. Hamaker, Flint.....	300
New Center.....	127	6	13	150	H. B. Woodward, New Decatur.....	W. N. Parrish, Hartselle.....	300
New Decatur (Central).....	590	6	13	135	R. L. Wyatt, New Decatur.....	J. M. Curry, Hartselle.....	200
New Decatur (First).....	132	8	6	160	J. E. Merrill, New Decatur.....	B. L. Malone, New Decatur.....	20000
New Decatur (S. Side).....	101	20	13	160	W. E. Wright, Somerville.....	S. E. Tutton, New Decatur.....	1000
New Friendship.....	84	6	6	46	J. M. Roberts, Moulton #3.....	J. T. Matthews, New Decatur.....	2000
New Hope.....	45	9	6	76	J. M. Roberts, Moulton #3.....	J. Lee, Somerville.....	300
Oklahoma.....	121	8	6	66	L. A. Wear, Mt. Hope.....	W. J. Haygood, Town Creek.....	300
Pleasant Grove.....	132	12	6	25	J. M. Roberts, Moulton #3.....	M. C. Bragg, Moulton #3.....	500
Pleasant Hill.....	89	2	6	46	J. D. Prater, New Decatur.....	John Russell, New Decatur.....	700
Roek Creek.....	76	6	4	50	N. M. Moore, Hartselle.....	W. T. Blackman.....	500
Salem.....	93	4	6	37	L. A. Wear, Hartselle.....	J. A. Lipham, Hartselle.....	600
Shady Grove.....	67	10	3	30	O. B. Harris, Hillsboro.....	E. S. Bowman, Hillsboro.....	500
Smyrna.....	93	1	7	40	R. T. Wear, Mt. Hope.....	J. H. Hitt, Hillsboro.....	300
Sulphur Springs.....	28	7	7	40	J. D. Prater, New Decatur.....	N. D. Sandlin, Landersville.....	250
Town Creek.....	91	7	7	40	R. L. Coffey, Wheeler.....	B. Gillentine, Trinity.....	1200
Trinity.....	13	4	7	60	J. E. Weaver, New Decatur.....	A. B. Nix, Wheeler.....	700
Wheeler.....	29	4	7	60	T. S. Collins, Lacy Springs.....	J. T. Russell, Somerville.....	700
Woodland.....	16	5	7	60			
Totals 1912.....	4227	261	256	2248			\$ 78200
Totals 1911.....	4150	187	225	2063			\$ 80350

**New River Association—Moderator, Elder G. W. Gravlee, Newtonville; Clerk, T. A. Wilson, Fayette.
Next Session (43) with Mt. Pleasant Church, September 24, 1913.**

CHURCH	Members	Baptized	S. SCHOOLS		PASTOR	CLERK	Superintendent of Sunday School	Value of Property
			Officers and Teachers	Enrollment				
Bankston.....	105	5	10	40	A. B. Batson, Bessemer.....	J. I. Awtry, Bankston.....	J. M. Traweck, Bankston.....	700
Bethabara.....	81	7	6	7	J. R. Hallman, Berry.....	E. W. Hudson, Corona.....	E. W. Hudson, Corona.....	350
Cains Ridge.....	65	4	7	50	W. W. Dyer, Fayette.....	P. L. Chism, Fayette.....	J. N. Black, Fayette.....	400
Concord.....	187	10	13	79	G. W. Gravlee, Newtonville.....	A. G. Oswalt, Fayette.....	T. A. McCool, Fayette.....	5750
Fayette.....	217	10	17	140	J. M. McCord, Fayette.....	S. E. Jones, Fayette.....	T. A. McCool, Fayette.....	400
Friendship.....	109	4	4	4	J. A. Trimm, Winfield.....	R. R. White, Winfield.....	J. J. Stokes, Bankston.....	250
Liberty.....	40	4	8	47	J. G. White, Bankston.....	Walter B. Gardner, Bankston.....	W. R. South, Fayette.....	300
Macdonia.....	67	1	7	45	G. H. White, Bankston.....	J. J. Griffin, Fayette.....	R. T. Beard, Fayette.....	400
Mt. Pleasant.....	132	1	6	60	L. A. Connell, Fayette.....	C. M. Smith, Fayette.....	I. B. Deavours, Carbon Hill.....	500
Philadelphia.....	83	10	5	57	G. H. White, Bankston.....	C. Brady, Bankston.....	J. A. Freeman, Fayette.....	300
Pilgrims Rest.....	49	11	11	40	F. Wilson, Fayette.....	L. L. Freeman, Bankston.....	J. H. Newton, Fayette.....	200
Pleasant Grove.....	13	13	5	40	G. H. White, Bankston.....	H. L. Fowler, Fayette.....	A. E. Patterson, Fayette.....	400
Pleasant Hill.....	61	1	6	54	J. M. McCord, Fayette.....	D. I. Chambliss, Fayette.....	A. E. Patterson, Fayette.....	300
Rehoboth.....	77	1	11	75	J. A. Trimm, Winfield.....	S. J. Payne, Fayette.....	J. R. Agerton, Covin.....	200
Rocky Mount.....	17	5	6	75	F. Wilson, Fayette.....	L. A. Weathers, Covin.....	T. G. Price, Newtonville.....	250
Shady Grove.....	36	13	6	75	G. H. White, Bankston.....	Miss Joe Montgomery, Bankston.....	T. G. Price, Newtonville.....	600
Shepherd.....	100	13	9	75	S. W. Clements, New Lexington.....	G. J. Gravlee, Newtonville.....	T. G. Price, Newtonville.....	600
Unity.....	73	5	7	76	J. A. Trimm, Winfield.....	M. E. Reeves, Fayette.....	T. G. Price, Newtonville.....	600
Totals 1912.....	1514	70	125	928				\$ 11900
Totals 1911.....	1474	70	92	695				12900

**North Liberty Association—Moderator, R. E. Pettus, Huntsville; Clerk, Elder R. S. Gavin, Huntsville.
Next Session (76) with Mt. Zion Church, September 18, 1913.**

Athens.....	127	3	11	120	H. R. Arnold, Athens.....	Eloise Benagh, Athens.....	Perry Henderson, Athens.....	\$ 8000
Bethabara.....	63	2	7	40	G. W. Kay, Elkwood.....	G. C. Carroll, Harvest.....	T. F. Giles, Huntsville.....	150
Brownboro.....	51	6	7	25	W. M. Wear, Gurley.....	J. W. Tanner, Elkwood, Tenn.....	G. W. Cantrell, Elkwood, Tenn.....	750
Charity.....	146	6	7	60	J. T. Wicks, Elkwood, Tenn.....	J. D. McDonald, Bethel, Tenn.....	D. A. Brooks, Elkmont, Tenn.....	300
Elk River.....	52	9	7	30	J. W. Smith, Athens.....	W. B. Cote, Harvest.....	L. Schirmscher, Athens.....	1600
Fairview.....	87	10	7	30	F. M. Yeager, Elkton, Tenn.....			1600

Gurley	61	2	8	77	W. M. Wear, Gurley	W. T. Roberts, Gurley	A. S. Hodges, Gurley	2000
Huntsville:—								
Dallas Ave	163	47	24	89	A. P. Moore, Huntsville	R. Riddle, Huntsville	R. L. Sparkman, Huntsville	2000
Fifth Street	215	6	12	200	R. R. Brasher, Huntsville	E. H. Riggan, Huntsville	R. E. Schrimsher, Huntsville	2000
First	252	16	13	135	R. S. Gavin, Huntsville	W. E. Pettus, Huntsville	S. R. Butler, Huntsville	18500
Mirrmack	186	23	10	175	D. Z. Woolley, Huntsville	G. P. Pruit, Huntsville	W. A. Essinger, Huntsville	1800
West	100	11	12	101	J. S. Holland, Huntsville	Marge Parker, Huntsville	Paskelle Brown, Huntsville	1800
Lax	54	8	8	72	T. C. Abernathy, Athens	J. G. Jenkins, Harvest	T. C. Abernathy, Athens	500
Locust Grove	129	9	7	25	H. E. Rice, New Market	J. J. Lawler, New Market	Clarence Lawler, New Market	800
Madison	23			33		T. G. Riddle, Madison		2000
Mt. Pisgah	52	4	7	50	S. S. Hacker, Athens	J. L. Hanner, Athens	J. L. Hanner, Athens	1300
Mt. Zion	281	4	7	63	S. S. Hacker, Athens	B. O. Pike, Huntsville	Prof. Ivy, Madison	500
New Hope	68	9	6	40	H. E. Bailey, Wattrace, Tenn.	B. M. Pette, Madison	E. J. Rogers, Madison #1	800
New Market	35	1	6	35	R. H. Brasher, Huntsville	M. Fleming, New Market	Lee Rice, New Market	400
New Zion	37	8	7	45	J. W. Curry, Elkwood, Tenn.	J. T. Clift, Madison	J. L. King, Huntsville	800
Oakley	227	8	6	59	F. M. Yeager, Elkton, Tenn.	E. A. Walker, Plevna	B. T. Stone, Plevna	300
Piney Grove	16					G. W. Johnson, Elkmont, Tenn.		200
Poplar Creek	90	3	8	45	J. W. Smith, Athens #3	M. S. Thorn, Ripley		1500
Round Island	67	1			H. E. Rice, New Market	W. T. Jones, New Market	C. H. Rice, New Market	500
Temp. Oak	104				H. R. Arnold, Athens	G. W. Owen, Athens		800
Union Grove	100	16	7	40	H. E. Rice, New Market	T. J. Rose, Athens		300
Walnut Hill †	97		10	112		R. E. Eddins, New Market	R. E. Eddins, New Market	250
Totals 1912	2980	194	213	1671				\$ 52450
Totals 1911	2784	261	193	1703				\$ 47200

**North River Association—Moderator, G. D. O'Rear, Jasper; Clerk, J. S. Watts, Oakman.
Next Session (78) at Berry, September 25, 1913.**

Berry	76	9	213	77	W. M. Wear, Gurley	W. T. Roberts, Gurley	A. S. Hodges, Gurley	2000
Bethlehem	98	6	6	83	A. B. Batson, Birmingham	J. L. Gammon, Berry	J. R. Kemp, Berry	800
Blooming Grove	119	21	7	63	J. D. Dobbs, Berry #2	J. Mims, Berry #3	J. W. Mims, Berry #2	1000
Carbon Hill	200	12	145	145	R. E. Estes, Jasper #4	N. H. Estes, Jasper #4	L. N. Davis, Jasper #4	500
Coal Valley	37	2	2	20	J. I. McCullum, Carbon Hill	G. L. Wakefield, Carbon Hill	M. H. Hill, Carbon Hill	1500
Corinth	59	2	2	30	J. E. Kilgore, Patton	J. M. Sherer, Coal Valley		400
Corona	61	30	4	20	Wm. Patton, Patton	F. C. Daniel, Cordova		1000
Flat Creek	30	5	5	52	J. A. Davis	G. E. Bagwell, Cordova	J. H. Freeman, Quinton	1500
Gamble Mines	47	2	4	30	I. I. Loller, Gamble Mines	H. F. Atkins, Gamble Mines	T. P. Dewese, Gamble Mines	600
Indian Head	152	4	17	146	W. V. Browning, Cordova	E. H. Brown, Cordova	A. G. Sullivan, Cordova	3000
Jasper	234	4	8	187	J. J. Hagood, Jasper #4	W. D. Manasco, Jasper	J. H. Reeves, Jasper	10000
Leroy	50	7	8	43	J. P. Drummond, Jasper #4	Rush Snow, Jasper #1	A. P. Parnell, Jasper #1	300
Liberty	170	20	5	82	H. S. Curtis, Falls City	A. M. Hyde, Nauvoo	J. S. Burks, Nauvoo	600
Liberty Grove	138	6	6	50	T. P. Sutherland, Double Springs	L. R. Wilson, Nauvoo #1	L. R. Wilson, Nauvoo #1	800
Liberty Hill †	50	5	36	60				300
Manchester †	36		6					
Totals 1912	2784	194	213	1671				\$ 52450
Totals 1911	2784	261	193	1703				\$ 47200

North River Association—Concluded.

CHURCH	Members	Baptized	S. SCHOOLS		PASTOR	CLERK	Superintendent of Sunday School	Value of Property
			Officers and Teachers	Enrollment				
Mt. Carmel.....	234	4	17	187	A. F. Donahoe, Cordova.	A. S. Pate, Cordova.	J. A. Douglas, Cordova.	\$ 500
Mt. Joy.....	36		7	41	Wm. Patton, Patton.	H. G. Amerson, Toledo.	T. R. Moore, Toledo.	1600
Mt. Vernon.....	74	6	6	50	R. E. Estes, Jasper #4.	E. C. Vaughn, Jasper #4.	E. C. Vaughn, Jasper #4.	400
Mt. Zion.....	82		8	77	Wm. Patton, Patton.	J. A. Thomas, Patton.		500
New Prospect.....	163		7	100	R. E. Estes, Jasper #4.	Sam Snoddy, Jasper #4.		800
Oak Hill †.....	33		7	20				50
Oakman.....	162		13	160	J. S. Watts, Oakman.	J. S. Watts, Oakman.	J. S. Watts, Oakman.	2500
Oregonia.....	70	2	10	86	W. W. Dyer, Fayette #6.	B. F. Poole, Berry #2.	M. E. McCord, Berry #2.	600
Parrish.....	70		5	28	A. T. Donahoe, Cordova.	W. R. Thompson, Parrish.	J. H. Stephenson, Parrish.	800
Pleasant Field †.....	77		4	20				300
Pleasant Grove.....	176		6	40	I. W. Poston, Red Star.	W. H. McLain, Oakman #1.	J. B. Grace, Oakman #1.	800
Pleasant Spring.....	178		7	48	Wm. Patton, Patton.	G. W. Short, Parrish #1.	J. S. Thomas, Parrish #1.	300
Providence.....	123		5	40		R. F. Sumner, Oakman #1.	J. W. Sartain, Oakman #1.	500
Samaria †.....	63							300
Saragossa.....	52		7	30	D. W. Dickinson, Winfield.	C. Richardson, Saragossa.	Jas. Duncan, Saragossa.	300
Sulphur Springs.....	47	1			Jas. Patton, Patton.	Jas. Handley, Corona #2.		300
Townley.....	91	14	7	80	H. S. Curtis, Falls City.	W. S. Guthrie, Townley.	L. W. Wright, Townley.	100
Union Grove †.....	20							500
Totals 1912.....	3308	99	226	2089				\$ 33450
Totals 1911.....	3254	150	181	1697				\$ 33875

Pine Barren Association—Moderator, P. E. Wallace, Ackerville; Clerk, J. F. Finklea, Buena Vista. Next Session (64) at Camden, October 8, 1913.

Ackerville.....	103		7	35	W. A. Stewart, Ackerville.	P. E. Wallace, Ackerville.	\$ 700
Alenton.....	42		5	22	T. M. Perryman, Alenton.	J. H. Jones, Alenton.	2000
Bear Creek.....	56	3	6	25	D. P. Watts, Caledonia.	D. J. Philpot, Caledonia.	1000
Beatrice.....	99	6	3	62	T. N. Stalworth, Beatrice.	J. B. Harper, Beatrice.	2000
Bells Landing.....	16				J. H. McCants, Tuilee.		400
Bethel.....	38	1			O. M. Lee, River Ridge.		500
Bethsaida.....	109	4	20	106	D. P. Robins, Furman.		3000
Camden.....	101	3	9	67	E. O. Rantz, Camden.	Claud Hardy, Camden.	5500

Concord	112	7	5	35	D. W. Ramsey, Pine Apple	J. J. Finklea, Beuna Vista	1300
Enon	71	5	11	60	J. W. Cochran, Excel	W. K. Davis, Fatama	800
Flat Creek							
Friendship	220	9	14	100	E. B. Farrar, Pine Apple	J. R. Melton, Pine Apple	3250
Gulletts Bluff	60	2	6	40	C. C. Redmond, McWilliams	J. E. Fore, McWilliams	250
Indian Springs	65	4	4	35	C. C. Redmond, McWilliams	J. E. Fore, McWilliams	600
Liberty	34	10	4	42	S. G. Ward, Excel	J. E. Covin, Georgiana	100
McWilliams	73	3	3	38	C. C. Redmond, McWilliams	J. C. Sadler, McWilliams	1350
Mt. Pleasant	75	2	3	35	S. G. Ward, Excel	Kufus Ingram	400
New Hope	55	9	5	40	A. P. Maivors, Fatama	E. B. Helton, Natchez	950
New Providence	27						250
Pleasant Hill	40	4		30	I. N. Kimbrough, Camden	Mrs. S. J. Felts, Camden #1	350
Rock West	18				I. N. Kimbrough, Camden		1000
Spring Hill	70	7	7	43	J. S. Ridgeway, Evergreen	S. F. McKinney, Franklin	500
Vredenburgh	14	7	7	20	I. N. Kimbrough, Camden	M. P. Bettes, Vredenburgh	400
Totals 1912	1499	64	127	835			\$ 26600
Totals 1911	1469	74	105	750			24050

Pleasant Grove (formerly Blue Creek) Association—Moderator, Elder H. W. Little, Belle Sumpter; Clerk, J. W. Hosmer, Yolande.
Next Session (12) with Roupes Valley Church, September 18, 1913.

Adger	25				J. W. Wright, Adger	Geo. Blankenship, Adger	
Camp Branch †	98				C. R. King, Brookwood	R. B. Patterson, Yolande	250
Davis Creek	46						75
Enterprise †	92						300
Friendship	74	2	5	30	R. C. Walker, Brookwood	H. O. Hammah, Searies	500
Hepzibah	42	2	5	48	H. W. Little, Belle Sumpter	J. R. Kennedy, Abernath	500
Liberty	89	9	5	32	C. R. King, Brookwood	David Turner, Yolande	
Mt. Olive †	61			25			
New Bethel	66			5			
Pleasant Grove	124	6	5	32	E. G. Walker, Montevallo	C. C. Dickey, Yolande	500
Roupes Valley	78			40	W. W. Cransmoore, Woodstock	J. J. Acker, Goethite	500
Totals 1912	795	19	25	175			\$ 2125
Totals 1911	839	32	37	257			2225

Randolph County Association—Moderator, H. R. Moore, Wedowee; Clerk, Nixon Lucas, Malone.
Next Session (13) at Macedonia, October 28, 1913.

CHURCH	Members	Baptized	S. SCHOOLS		PASTOR	CLERK	Superintendent of Sunday School	Value of Property
			Officers and Teachers	Enrollment				
Antioch	63	3	9	69	T. H. Landers, Newell.	H. H. Landers, Newell.	H. A. Landers, Newell.	750
Bethel (East)	133	17	5	100	J. D. O'Keefe, Bowden, Ga.	W. R. Vowell, Wedowee.	G. A. Sears, Lamar.	100
Bethel (West)	20	4	7	30	E. J. Gross, Wedowee.	I. S. Vaughn, Wedowee.	J. D. Vowell, Wedowee.	25
Bulah					A. C. Driver, Lamar.	B. O. Lewis, Wedadkee.		
Big Springs	194	10	6	65	W. J. Layton, Roanoke.	S. O. Freeman, Lamar.	J. W. Walker, Wehadkee.	750
Corinth	34	2	6	40	C. H. Shadix, Hightower.	O. R. Cockrell, Newell #2.	J. F. Landers, Newell.	500
Fellowship	130	3	6	60	C. E. Martin, Roanoke.	C. L. Hudson, Roanoke #3.	C. L. Hudson, Roanoke #3.	700
High Pine	43				W. J. Layton, Roanoke.	E. L. Pool, Roanoke #5.		1000
High Shoals †	49		4	30	J. M. Yates, Roanoke.	J. W. Cole, Wadley #4.		300
Liberty (West)	39		5	30	H. R. Moore, Wedowee.	G. H. Watson, Wadley.	T. T. Embry, Wadley.	500
Liberty (East) †	30		7	67	W. M. Worthy, Ashland #1.	C. W. Jordan, Malone.	C. A. Jordan, Malone.	800
Macedonia	72		8	65	T. Johnson, Delta.	A. M. Yates, Linville.	J. T. Floyd, Linville.	700
Malone	39	7	6	62	J. N. Daniel, Bowden, Ga.	W. L. Casper, Hightower.	M. L. McIntyre.	500
Mt. Prospect	101		7	50	J. M. Yates, Roanoke.	J. L. Prichett, Franklin, Ga.		500
New Hope	72	15			H. R. Moore, Wedowee.	M. A. Brown, Roanoke.		500
Paran	93							500
Pleasant Grove	48	1						500
Pleasant Hill †	13							500
Providence	179	2	8	56	T. H. Landers, Newell.	J. D. Key, Lamar.	J. T. Yarborough.	1000
Roanoke (First)	355	2	16	300	F. H. Farrington, Roanoke.	H. M. Mickle, Roanoke.	J. A. Jeffers, Roanoke.	35000
Roanoke (Second)	94	23	7	150	T. H. Landers, Newell.	A. C. McCarty, Roanoke.	H. E. Hester, Roanoke.	600
Rock Mills	52	3	6	35	W. J. Layton, Roanoke.	A. J. Rike, Roanoke #2.	H. H. Pitts, Rock Mills.	750
Rock Springs	56	7	7	58	G. H. Shadix, Hightower.	A. T. Pritchard, Hightower.	C. M. Breed, Hightower.	500
Rocky Branch	113	19	6	70	C. L. Hix, Wedowee #3.	E. L. Fincher, Wedowee.	W. T. Bradley, Wedowee.	750
Shiloh	127	3	6	35	C. L. Hicks, Bowden, Ga.	J. A. Smith, Graham.	John T. Kayler.	600
Smyrna	75		5	40	G. W. M. Snow, Bowden, Ga.	J. C. Daniel, Newell #1.	J. G. Daniell, Newell #1.	800
Springfield	57	4	7	52	J. M. Yates, Roanoke.	J. R. Stitt, Wedowee.	J. G. Hardy, Roanoke.	
Union	53	1			P. P. Baily, Wedowee.	T. N. Browning, Roanoke.		
Wadley	44	6	6	83	W. J. Layton, Roanoke.	J. A. Motley.	S. J. Dunn, Wadley.	
Wedowee	93	2	6	60	W. P. Cofield, Roanoke.	R. K. Hood, Wedowee.	J. B. Weathers, Wedowee.	1000
Zion	121	5			T. H. Landers, Newell.	Robert Yarborough, Lamar.		500
Totals 1912	2595	139	156	1607				\$ 49125
Totals 1911	2586	126	179	1489				\$ 49125

Salem-Troy Association—Moderator, Elder J. L. Thompson, Brundidge; Clerk, J. M. Carter, Anasley.
Next Session (10) at Troy, October 15, 1913.

Anasley	104	8	9	50	B. M. Barnett, Ramer.	J. D. Stephens, Troy *7	C. L. Reese, Shellhorn.	550	
Antioch	102	2	7	40	I. E. Myers, Louisville.	J. E. Carter, Troy *4	W. A. Mote, Banks.	750	
Banks	51	10	12	65	W. H. Tew, Troy	J. W. Smith, Banks	2000		
Bethel	45	3			I. E. Myers, Louisville	J. W. Anderson, Banks	600		
Bethlehem	35	6			J. W. Stewart, Troy	O. L. Patterson, Brundidge	800		
Brundidge	291	18	14	130	J. L. Thompson, Brundidge	H. P. Griffin, Brundidge	4000		
Chapel Hill	64		5	79	B. M. Barnett, Ramer.	J. R. G. Mills, Goshen *2	300		
Ebenezer	66				A. N. Green, Linwood	S. M. Morgan, Banks *2	600		
Enon †	89						500		
Friendship	53	11	4	23	B. M. Barnett, Ramer.	C. E. Mills, Grady	300		
Goshen	127	5	9	65	J. W. Wheeler, Goshen.	H. B. Howard, Goshen	750		
Good Hope	162	3	5	35	J. L. Hand, Newton	C. A. Campbell, Goshen	1500		
Harmony	28	5	5	20	C. I. McLeod, Troy	W. T. Sullivan, Troy *3	350		
Henderson	121	5	5	16	W. H. Tew, Troy	W. B. Darby, Troy *5	900		
Hepzibah	96	4	8	40	W. H. Tew, Troy	W. S. Sanders, Troy	1000		
Lebanon †	86						450		
Mt. Moriah	71	3	5	35	J. L. Hand, Newton	J. W. Dunsford, Curry	500		
Mt. Pleasant †	37						500		
Old Lebanon †	49		7	65			1000		
Orion	38						800		
Pea River	54	8					500		
Richard †	47		5	30			500		
Shady Grove	80	2	10	20	J. W. Stewart, Troy	T. B. Allen, Troy *1	500		
Shiloh	159	3	6	30	J. C. Stewart, Newton	J. R. Turner, Brundidge	1000		
Siloam	54	7	6	44	C. Chance, Mathews	Louis Head, Pine Level *1	600		
Spring Hill	185		10	80	J. W. Wheeler, Goshen	J. N. Baker, Troy *10	1200		
Starkville	32	1	4	34	R. F. Hawkins, Luverne	C. D. Graves, Goshen *2	200		
Troy	660	30	48	660	R. J. Bateman, Troy	W. R. Peacock, Troy	50000		
White Rock †	77						500		
Zebulon	59						800		
Totals 1912	3092	125	186	1571			\$	73950	
Totals 1911	3037	167	160	1222				\$	81100

St. Clair County Association—No Minutes could be secured up to the time of going to press.

Sardis Association—Moderator, J. W. Brooks, Samson; Clerk, J. B. Wise, Kinston. *1
 Next Session (20) with Chapel Hull Church, October 8, 1913.

CHURCH	Members	Baptized	S. SCHOOLS		PASTOR	CLERK	Superintendent of Sunday School	Value of Property
			Officers and Teachers	Enrollment				
Alberton.....	90	8			H. S. Nichols, Chancellor	W. T. Moore, Kinston.....		\$ 500
Beulah.....	111	10	6	47	C. T. Culppeper, Opp.....	E. Bell, Opp.....		300
Chapel Hill.....	91	4	6	70	J. W. Brooks, Samson.....	G. R. Roberts, Hacoda.....	H. S. Sallas, Hacoda.....	300
Fairview.....	123	18	7	50	H. S. Nichols, Chancellor	C. E. Roberts, Enterprise.....	J. H. Hart, Samson.....	300
Hacoda.....	41	9			J. W. Griffin, Hacoda.....	J. H. Smith, Hacoda.....		600
Mt. Carmel.....	108	5	6	40	H. S. Nichols, Chancellor	J. E. Phillips, Coffee Springs.....	J. E. Phillips, Coffee Springs.....	250
Mt. Zion.....	22	2			J. W. Brooks, Samson.....	H. Wilks, Samson.....		400
Natural Bridge.....	25				J. A. Geoghagan, Hacoda.....	V. J. Williams, Hacoda.....		400
New Home.....	67		9	77	H. E. Draughn, Hacoda.....	W. H. Kilecase, Samson.....	A. J. Pippin, Samson.....	400
New Hope.....	33				T. A. Geoghagan, Hacoda.....	H. F. Adams, Green Bay.....		150
New Prospect.....	65	7		84	H. E. Draughn, Hacoda.....	G. T. Messer, Samson.....	A. R. Faulk.....	300
Pilgrims Rest.....	114	22			T. C. McDurmont, Coffee Springs.....	F. E. Bedsole, Kinston.....		500
Piney Grove.....	86	14	6	30	J. W. Griffin, Hartford.....	J. B. Weeks, Coffee Springs.....	S. G. Garner, Samson.....	500
Rehoboth.....	23				T. C. McDurmont.....	Monroe Hiddlee, Coffee Springs.....		
Union.....	113	14	6	86	C. O. Healms, Elba.....	G. C. Head, Kinston.....	J. T. Clark, Kinston.....	
Totals 1912.....	1112	113	53	484				\$ 4600
Totals 1911.....	1028	71	43	316				4650

Selma Association—Moderator, Lewis Johnson, Orrville; Clerk, Elder J. G. Dobbins, Orrville.
 Next Session (31) at Pleasant Hill, August 12, 1913.

Benton.....	9				J. W. Dunaway, Tyler.....	E. J. Hardy, Benton.....		\$ 3000
Bethany.....	14		6	32	B. M. Pack, Pleasant Hill.....	I. N. Lyon, Gordensville.....	T. J. Middleton.....	1500
Cardowville.....	33	6	7	30	B. M. Pack, Pleasant Hill.....	W. C. Swinks, Minter.....		3600
Emanuel.....	17		5	18	C. H. Morgan, Jackson.....	J. E. Robins, Browns.....	W. T. Weisinger, Eleanor.....	1000
Hopewell.....	30				J. E. Cook, Brags.....	W. N. Ray, Mt. Willing.....		500
Mt. Gilead.....	21		6	20	R. E. Cook, Brags.....	J. F. Boyd, Benton.....	W. E. Mcaling, Benton.....	2000
New Bethel.....	23	2	6	18	R. E. Cook, Brags.....	C. Smith, Brags.....	R. E. Moore, Brags.....	1000
Orrville.....	79	12	6	54	J. G. Dobbins, Orrville.....	W. T. Cowan, Orrville.....	R. B. Hare, Orrville.....	6000

Pleasant Hill	52	1	8	35	R. M. Pack, Pleasant Hill	J. P. Maxwell, Pleasant Hill	1000
Providence	68	7	7	40	Lewis Johnson, Orrville	Lewis Johnson, Orrville	2750
Ruhama	10				W. G. Quarles, Farmersville		300
Selma (First)	487	5	25	275	O. M. Hendricks, Selma	Hugh Mallory, Selma	79000
Selma, (Second)	347	36	13	173	A. M. Lide, Selma *1	J. L. Sims, Selma	7000
Shiloh	70	6	7	38	J. W. Dunaway, Tyler *1	E. H. Lide, Sartin	1200
Sister Springs	63	8	5	49	C. H. Morgan, Jackson	W. D. Morgan, Tyler	500
Town Creek	46		15	40	J. W. Dunaway, Tyler	Miles Hardy, Tyler	3000
Totals 1912	1369	68	119	822			\$ 113350
Totals 1911	1356	41	116	698			47800

Shelby County Association—Moderator, Elder C. W. O'Hara, Talladega; Clerk, W. J. Horseley, Columbiana.
Next Session (61) with Liberty Church, September 9, 1913.

Arkwright	15		8	45	T. M. Nelson, Wilsonville	J. W. Evans, Arkwright	800
Bethel	65	14	6	39	I. D. Harris, Wilsonville	J. D. Carden, Columbiana	1000
Bethesda	174	2	11	133	I. D. Harris, Wilsonville	C. C. Seale, Wilsonville	2500
Calera †	47		7	40			3000
Columbiana	124		10	134	J. H. Darden, Talladega Spring	R. J. Miles, Columbiana	100
Concord	25	1			J. L. Stoncypher, Sluria	S. R. Woolly, Montevallo	500
Dogwood	124	7	8	36	S. R. Woolly, Montevallo	P. L. Lucas, Montevallo	850
Enon	161		7	85	A. R. Aldridge, Birmingham	B. L. Lucas, Montevallo	2000
Florence	31				J. M. Crenshaw, Columbiana *1	W. S. Esco, Helena	800
Gurnee †	39		7	100	L. P. Roman, Gurnee	J. M. Hughes, Columbiana	1000
Helena	60		7	122	J. B. Byrd, Talladega Spring	W. F. Adams, Sterrett	1000
Kingdom	124		6	80	J. B. Byrd, Talladega Spring	D. Lawly, Montevallo	1000
Liberty	140	8	7	30	A. A. Acker, Columbiana	T. B. Garrett, Vincent	200
Macedonia (S)	67		5	30	J. B. Tucker, Marvell	T. H. Harper, Montevallo	500
Macedonia (N)	103	8	8	48	A. C. Swindal, East Lake	T. W. Palmer, Montevallo	600
Mars Hill †	58				M. C. Crufton, Jemison	J. L. Mooney, Columbiana	300
Maylene	51	6	6	30	E. M. Stewart, Montevallo	C. W. Fancher, Wilsonville	200
Montevallo	203	6	18	200	J. A. Davis, Columbiana *1	G. A. Seale, Calera	500
Mt. Calvary	67	15	7	78			600
New Antioch †	41		7	35	T. M. Nelson, Wilsonville	Wm. Beasley, Shelby	2750
New Hopewell	32		5	30	S. Smitherman, Randolph		700
New Prospect (1)	70		5	31			200
New Prospect (2)	57		5	31			500
Pelham †	19		6	21	B. B. Gay, Sycamore	J. R. Moore, Arkwright	500
Pilgrims Rest †	23		6		W. W. Carlton, Mcntevallo	P. M. Murphy, Columbiana	350
Providence	57	6				L. C. Abbott, Shelby	1000
Rocky Ridge	59		14	80			325
Shelby	108				G. W. Freeman, Wilsonville	J. E. Johns, Columbiana	300
Sluria †	38		8	30			1000
Summer Hill	60	5				A. R. Wells, Calera	325

Shelby County Association—Concluded.

CHURCH	Members	Baptized	S. SCHOOLS		PASTOR	CLERK	Superintendent of Sunday School	Value of Property
			Officers and Teachers	Enrollment				
Vincent.....	138	19	8	107	Ira D. Harris, Wilsonville.	C. H. Florey, Vincent.	J. F. McGraw, Vincent.	\$ 1200
Wilton.....	46		11	55	E. M. Stewart, Montevallo.	H. V. Corley, Wilton.	H. V. Corley, Wilton.	500
Totals 1912.....	2326	91	185	1589				\$ 47075
Totals 1911.....	2185	135	150	1181				42675

**Sipsey Association—Moderator, Elder S. W. Clements, New Lexington; Clerk, J. F. Ashcraft, Kennedy.
Next Session (24) with Dunn's Creek Church, October 22, 1913.**

Arbor Spring.....	104	6	7	51	W. W. Dyer, Fayette #1.	B. B. Skelton, Samantha.	J. T. Malone, Samantha.	\$ 300
Bethabara.....	66	2			S. W. Clements, New Lexington.	W. R. Montgomery, May	W. M. White, Echoia.	550
Dunn's Creek.....	139	2	8	40	Frank Wilson, Fayette.	J. P. White, Elbert.		600
Big Hill #.....	25							300
Chapel Hill #.....	59				W. J. Godfrey, Gordo.	J. W. Sanders, Kennedy #2.		400
Double Branch.....	59				O. P. Godfrey, Millport.	S. T. Trawick		500
Friendship.....	38				W. F. Taylor, New Lexington.	J. A. Vick, Bankston #2.		300
Hopewell.....	73		14	45	J. R. Hallman, Berry #1.	C. J. Patterson, McConnells.	A. J. Kelley, Bankston.	300
Macedonia.....	51		6	53	W. W. Dyer, Fayette #1.	W. D. Anders, Moore's Bridge.	D. J. Smothers, Moore's Bridge.	300
Moore's Bridge.....	69	1	6	36	Frank Wilson, Fayette.	E. B. Hendricks, McConnells.		200
Mt. Hebron.....	23	2			L. R. Hallman, McConnells.	W. A. McCrary, Reform #1.		300
Mt. Tabor.....	45				O. J. Moore, Belk.	T. E. Livingston, Fayette #1.		1200
Oak Ridge.....	35				L. R. Hallman, McConnells.	J. T. Taylor, Samantha.	J. K. Williamson, New Lexington.	600
New Hope.....	58	17	8	36	W. F. Taylor, New Lexington.	R. J. Skelton, Northport.	J. T. Cooper, Northport.	300
Philadelphia.....	38	3	5	20	J. A. Andrews, Gordo.	E. N. Brown, Gordo.	B. Mullinax, Gordo.	300
Pleasant Grove.....	108	8	5	20	S. W. Pennington, Fernbank.	J. F. Richardson, Kennedy #2.		1200
Pleasant Ridge.....	118	4	6		W. K. Clements, New Lexington.	J. R. Clements, New Lexington.	H. Hocutt, New Lexington.	1600
Salem.....	187	6	8	65	L. R. Spencer, May.	W. A. Tarwater, Newtonville #1.	W. A. Tarwater, Newtonville.	1000
Spring Hill.....	89	4	5	40				1000
Totals 1912.....	1384	55	72	416				\$ 10250
Totals 1911.....	1505	66	53	420				6900

**Southeastern Association—Moderator Elder J. E. Brunson, Mobile; Clerk, N. S. Pierce, Wilmer.
Next Session (37) with Liberty Church, October 11, 1913.**

Bethel.....	46		Alex Breland.....	J. W. Rowell, Citronell.....				
Georgetown.....	17	2		J. W. Williams, Oak Grove.....				
Gulf Crest †.....	16			C. George, Gulf Crest.....				
Howell.....	28	1		Eddie Pierce, Wilmer.....				
Liberty.....	27		J. E. Brunson, Mobile.....	N. C. Gartman, Fairhope.....				
Little Cedar.....	8		W. E. Bradley, Oak Grove.....	H. J. Turner, Chunchula.....				
Little Zion.....	61	8	W. E. Bradley, Oak Grove.....	C. F. Smith, Oak Grove.....				
Oak Grove †.....	26		J. S. Lumbard.....	N. S. Pierce, Wilmer.....				
Palestine.....	88	1	G. W. Boyd.....					
Providence †.....	21							
Totals 1912.....	338	12						
Totals 1911.....	410	9						

**Sulphur Springs Association—Moderator, W. R. Speakman, Warrior *2; Clerk, J. W. Roberts, Arkadelphia, *2.
Next Session (40) at Dora, October 17, 1913.**

Antioch.....	35	2	F. C. Rains, Cullman.....	J. R. L. Payne, Bremen.....				400
Arkadelphia.....	94	2	F. M. Leeth, Arkadelphia.....	W. D. Harding, Arkadelphia.....				1000
Bethel.....	26			R. A. Bradford, Warrior.....				900
Cane Creek.....	77	1	J. M. Sandlin, Blount Springs.....	Phillip Wate.....				400
Creech.....	32	5	W. C. Wingo.....					200
Dodd Springs †.....	25			J. M. Lesley, Dora.....				150
Fairview.....	76	9	P. O. Manning, Quinton.....	T. D. Sloan, Empire.....				200
Good Hope.....	75	8	R. F. Wooten, Warrior.....					300
Harmony.....	65	4		J. W. Campbell, Warrior.....				300
Long Shoals †.....	27	5		J. W. Williams, Arkadelphia.....				200
Mt. High.....	15		J. W. Brewer, Bangor.....	W. R. Daniel.....				300
Mt. Hope.....	31	5	J. C. Busbee, Arkadelphia.....	F. McDuffy, Blount Springs.....				200
Mt. Joy.....	65	3	F. M. Leeth, Arkadelphia.....	G. C. Rowe, Warrior.....				1100
Mt. Olive.....	41	6	B. E. Fulmer, Blount Springs.....					500
Mt. Zion.....	107	7	F. M. Leeth, Arkadelphia.....	R. B. Huckabee, Warrior.....				1000
New Bethel †.....	82	6	J. M. Sandlin, Blount Springs.....					300
New Prospect.....	25			W. R. Drummond, Jasper.....				200
Pisgah.....	36	5	J. P. Drummond, Jasper.....	J. O. New, Dora *1.....				1000
Providence.....	74	4	B. F. Shank, Natural Bridge.....	J. J. Dean, Blount Springs.....				300
Sulphur Springs.....	129	6	W. M. Smith, Bremen.....	I. R. Mayfield.....				200
Temple Hill.....	28			W. R. Speakman, Warrior.....				8150
Union.....	71	7						7350
Totals 1912.....	1236	28						
Totals 1911.....	1257	32						

Shady Grove Association—Moderator, J. W. Fairless, Hodges; Clerk, D. Y. Wisener, Phil Campbell, *2.
 Next Session (16) at Phil Campbell, October 24, 1913.

CHURCH	Members	Baptized	S. SCHOOLS		PASTOR	CLERK	Superintendent of Sunday School	Value of Property
			Officers and Teachers	Enrollment				
Antioch.....	40	6	4	70	T. J. Fowler, Phil Campbell *3.	Tillie Brook, Phil Campbell *2.	H. G. Dyer, Phil Campbell.	350
Bear Creek, 1.....	87	6	8	40	T. W. Shelton, Haleyville.	D. Y. Wisener, Phil Campbell *2.	E. C. Burton, Phil Campbell *2.	200
Bear Creek, 2.....	43	5	6	55	I. T. Johnson, Haleyville.	A. R. Bentley, Bear Creek.	A. R. Bentley, Bear Creek.	600
Bethany.....	35	3	8	30	M. J. Frost, Hodges.	J. J. Glenn, Hamilton.		250
Bethel.....	42	2	6	78	J. A. Love, Phil Campbell *2.	J. H. Stephens, Phil Campbell *1.		300
Bethlehem.....	95	5			J. B. Camp, Phil Campbell *1.	J. W. Creel, Phil Campbell *1.		200
Ephesus.....	39	8	8	84	J. W. Shelton, Haleyville.	B. T. Benford, Haleyville *1.		
Hackleburg.....	36				J. A. Love, Phil Campbell *2.	Jesse Evans, Hackleburg.		300
Hodges.....	83	21	8	55	D. W. Dickinson, Winfield.	F. W. West, Hodges.	Jesse Evans, Hackleburg.	750
Liberty Hill.....	115				T. G. Fowler, Phil Campbell *3.	W. M. Cofield, Phil Campbell *3.	J. W. Fairless, Hodges.	100
Mt. Olive.....	101	7	8	50	F. M. Holley, Hamilton.	T. E. Steifel, Hackleburg *1.	W. M. Thomas, Phil Campbell *3.	300
Mt. Vernon.....	28		7	30	S. M. Hosmer, Phil Campbell *4.	P. J. Woodall, Phil Campbell *4.	P. J. Woodall, Phil Campbell *4.	75
Mt. Zion.....	25				I. B. Camp, Phil Campbell *1.	J. E. Peters, Phil Campbell *4.		
New Hope.....	88	14	8	53	W. N. Taylor, Bear Creek.	A. J. Green, Haleyville *2.	J. T. Morrison, Haleyville.	
Orange.....	90	1	6	60	J. B. Camp, Phil Campbell *1.	B. G. Arthur, Russellville *6.	W. C. Burson, Russellville *6.	200
Phil Campbell.....	60	1	7	48	J. A. Love, Phil Campbell *2.	J. D. Kimberly, Phil Campbell.	W. F. Hodges, Phil Campbell.	300
St. Paul.....	28				J. W. Clark.	H. M. James, Phil Campbell *1.		
Shady Grove.....	160	16	10	94	J. A. Love, Phil Campbell *2.	H. G. Dyer, Phil Campbell *2.		750
Shioh.....	75	11	7	86	R. V. Dyer, Hamilton *2.	O. H. Feltman, Hamilton *2.	H. A. Barnett, Hackleburg *1.	400
Spruce Pine.....	113	7			J. R. Coalson, Phil Campbell *2.	J. F. Streetman, Spruce Pine.		25
Union.....	22		6	43	J. R. Coalson, Phil Campbell *2.	Walter Jordan, Haleyville *5.		
Totals 1912.....	1405	113	115	891				\$ 5100
Totals 1911.....	1506	124	83	713				2425

Tennessee River Association—Moderator, R. Howell, Fackler; Clerk, J. N. Coffey, Rash.
 Next Session (56) with Freedom Church, October 2, 1913.

Beech Grove.....	131	7	9	80	W. T. Hall, Hollytree	E. E. Watson, Francisco	Sam Ervin, Francisco	500
Bethany.....	92	8	6	74	T. R. Hulsey, Pisgah	W. H. Gant, Scottsboro	W. H. Gant, Scottsboro	500
Bethel.....	174	46	7	61	D. S. Collins, Fackler	G. W. Matthews, Fackler	S. D. Collins, Fackler	500
Bridgeport.....	80	11	11	33	L. P. Royer, Bridgeport	F. L. Sparkman, Bridgeport		1025
Campbells Chapel.....	25	7	6	40	O. L. Stines, Kyles	J. C. Martin, Scottsboro	J. H. Fuller	350
Capertons Chapel.....	51	1	7	28	W. N. Smith, Fabius	J. Buckner, Fabius	J. L. Sentell, Rash	500
Cave Spring.....	81	6	6	40	R. Howell, Fackler	W. T. Lovelady, Olalee		500
Centennial.....	31				E. H. Gunn, Rash	W. M. Chandler, Rash		500
Center Point.....	66	17	7	47	A. N. Varnell, Hollywood	G. T. Dreu, Scottsboro	S. L. Thompson, Scottsboro	500
Flat Rock †.....	97		8	30	W. T. Hall, Larkin	W. R. Henshaw, Estill Fork	J. H. Henshaw, Estill Fork	500
Freedom.....	138	6	7	52	A. N. Varnell, Hollywood	C. M. Higginbotham	J. R. Fields, Fackler	1000
Friendship.....	76	4	10	35	E. K. McClendon, Scottsboro	J. E. Campbell	J. E. Campbell	400
Harmony.....	170	6	8	100	R. Howell, Fackler	John Coffey, Rash	W. D. Rorex, Rash	1000
Helton's Memorial.....	89	5	8	97	A. N. Varnell, Hollywood	G. W. Chapman, Hollywood	G. P. Bouldin, Hollywood	1500
Hollywood.....	27							300
Langston †.....	39		7	48	A. N. Varnell, Hollywood	Mrs. Manning, Larkinsville		600
Larkinsville.....	11		5	54	F. McClendon, Scottsboro	Lena Coffey, Yuca		400
McCoy's Grove.....	55	4	7	55	A. N. Varnell, Hollywood	W. G. Isbell, Llimrock	H. H. Crabtree, Llimrock	1000
Mt. Ararat.....	89	3	10	61	W. R. Thomas, Section	W. W. Bracell, Bridgeport	F. M. Williams	100
Mt. Carmel.....	116	7	6	70	W. T. Hall, Larkin	S. S. Todd, Hollytree	J. P. Cunningham	600
Mt. Nebo.....	122	11	6	50	W. R. Thomas, Section	C. R. Flowers, Section	C. R. Flowers, Section	300
Mt. Zion.....	71	7	5	30	R. Howell, Fackler	J. F. Bell, Maxwell	G. W. Murrell, Maxwell	200
New Hope.....	30	2	10	37	E. H. Gunn, Rash	A. J. Avett, Kyles	W. B. Wheeler, Scottsboro	400
New Life.....	48	4	5	33	J. O. Hall	A. B. Wheeler, Scottsboro		1000
Olivet.....	60		5	56				500
Paint Rock †.....	145	1	14	86	S. C. Richard, Pisgah	J. M. Armstrong, Pisgah	M. L. Wann, Pisgah	600
Pisgah.....	62			72	W. M. Smith, Pisgah	J. W. Browder, Pisgah	J. Clifton, Dutton	500
Pleasant Hill.....	130	6	8	30	S. C. Richard, Pisgah	L. Dean, Dutton	John Shook, Hollywood	500
Pleasant View.....	61	10	8	85	W. H. Varnell, Hollywood	L. A. Darvin, Hollywood	B. E. Jones, Scottsboro	500
Providence.....	118	3	11	122	S. Wingo, Scottsboro	J. D. Padgett, Scottsboro		4500
Scottsboro.....	25			50				500
Stevenson †.....	19		9	55	J. T. Dean, Fabius	Stella Eaton, Fabius	J. A. Wheeler, Fabius	500
Sulphur Springs.....	124	10	8	110	W. T. Hall, Larkin	J. T. Wilburn, Trenton	S. W. McFarland	500
Trenton.....	8		5	30	J. M. Proctor, Mud Creek	I. Thornton, Hymer	W. R. Keller, Stevenson	100
Union Grove.....	58		4	20				100
Zion Hill †.....	2719	168	242	1891				\$ 21675
Totals 1912.....	2720	198	145	1830				\$ 19800
Totals 1911.....								

Tuskegee Association—Moderator, W. W. Campbell, Tuskegee; Clerk, J. H. Wallace, Opelika.
 Next Session (68) at Elam (T.) November 4, 1913.

CHURCH	Members	Baptized	S. SCHOOLS		PASTOR	CLERK	Superintendent of Sunday School	Value of Property
			Officers and Teachers	Enrollment				
Antioch.....	20	2	6	50	H. C. Todd, Abanda.....	E. W. Bryant, Waverly.....	E. W. Bryant, Waverly.....	\$ 750
Auburn.....	248	4	31	259	M. P. Edwards, Auburn.....	W. V. Jones, Auburn.....	R. D. Webb, Auburn.....	3000
Bainsville.....	56	1	10	59	H. N. Sims, Abanda.....	L. E. Pitchford.....		700
Beulah.....	81	2	11	75	H. M. Cooper, Alexander City.....	J. Achinson, Daleville.....	J. A. Holt, Daleville.....	3500
Carmel.....	68	1	5	23	I. H. Wallace, Opelika.....	A. L. Yancy, Opelika.....	H. T. McLean, Opelika.....	1600
Concord (Lee).....	44	3	6	35	F. F. Bartley, Blanton.....	W. T. Gilbert, Salem #3.....	W. T. Gilbert, Salem.....	1500
Concord (Macon).....	81	2	8	35	J. C. Burden, Opelika.....	J. D. Clements, Loachapoka.....	L. Mangham, Tuskegee.....	2800
Cubehatchie.....	57	2	8	54	G. E. Brewer, Montgomery.....	J. C. Oswalt, Shorter.....	B. W. Booth, Shorter.....	800
East Tallasee.....	123	3	8	125	C. H. German, Notasulga.....	J. H. Meyers, East Tallasee.....	J. I. Richardson, East Tallasee.....	300
Elam (V).....	108	5	10	91	J. L. Stough, Notasulga.....	S. J. Stern, Notasulga.....	B. F. Ledbetter, E. Tallasee.....	600
Elam (M).....	28	6	6	25	H. M. Sims, Abanda.....	W. L. Simpson, Auburn.....		600
LaPlace.....	20	1	4	12	W. R. Adams, Opelika.....	R. G. Williams, Shorter.....		1000
Liberty.....	27	1	5	38	W. C. Bledsoe, LaFayette.....	R. B. Wright, Opelika.....	R. G. Williams, Shorter.....	800
Loachapoka.....	64	9	16	44	P. Hunter, Opelika.....	Brooks Carlisle, Loachapoka.....		200
Mt. Pleasant.....	171	6	11	110	J. L. Stough, Notasulga.....	H. J. Segrest, Notasulga.....	W. J. Wooten.....	1200
Notasulga.....	192	8	26	345	C. H. German, Notasulga.....	R. L. Todd, Notasulga.....	J. B. Segrest, Notasulga.....	3500
Opelika.....	352	8	26	41	C. Baker, Opelika.....	C. Shafer, Opelika.....	R. L. Jackson, Notasulga.....	28500
Pleasant Grove.....	59	5	5	45	L. W. Mann, Castaula.....	J. W. Meadows, Salem.....	E. F. Jackson, Opelika.....	500
Pleasant Hill.....	49	11	6	25	J. R. Stuckey, Notasulga.....	Y. E. Davis, Tuskegee.....	J. L. Davis, Tuskegee.....	1000
Pleasant Spring.....	29	5	5	20	J. M. Stroud, E. Tallasee.....	A. H. Stevenson, Opelika.....	J. A. Stanfield, Tuskegee.....	1000
Providence.....	62	1	5	60	A. M. Jenkins, Daleville.....	W. T. Bankston, Opelika.....		700
Rocky Mount.....	85	6	6	35	I. P. Hunter, Opelika.....	J. L. Howard, Smith Station.....	J. L. Howard, Smith Station.....	1200
Salem (L).....	36	2	6	33	C. J. Burden, Opelika.....	R. P. Floyd, Salem.....	S. C. Love, Salem.....	1000
Salem (M).....	120	7	10	54	J. L. Stough, Notasulga.....	J. H. York, Notasulga.....	J. H. York, Notasulga.....	1000
Shiloh.....	77	3	10	58	L. L. Dobbs, Girard.....	I. L. Chadwick, Opelika.....	J. T. Herring, Opelika.....	1000
Society Hill.....	77	1	6	25	J. P. Hunter, Opelika.....	E. L. Mayberry, Opelika.....	E. L. Mayberry, Opelika.....	1000
Tuskegee.....	122	4	11	134	J. R. Curry, Tuskegee.....	G. C. Wright, Opelika.....	L. J. Brown, Tuskegee.....	17500
Union Grove.....	79	14	6	30	A. M. Jenkins, Daleville.....	C. A. Martin, Opelika.....	W. A. Thomas, Opelika.....	1250
Wallace Chapel.....	28	2	7	40	S. T. Peek, Notasulga.....	G. M. Wallace, Cusseta.....	G. M. Wallace, Cusseta.....	1000
Totals 1912.....	2483	90	248	1992				\$ 79100
Totals 1911.....	2635	155	232	2061				\$ 86550

Tuscaloosa County Association—Moderator, H. B. Foster, Tuscaloosa; Clerk, Elder J. T. Bealle, Northport.
 Next Session (81) with Mt. Paran Church, September 3, 1913.

Bethany	162	3	12	110	J. T. Bealle, Northport	W. M. Mills, May	W. M. Mills, May	800
Bethel	60	8	6	53	M. A. Hofman, East Lake	H. Black, Coaling	W. A. Fikes, Coaling	600
Bibbville	65	3	6	45	T. E. Sanders, Woodstock	J. A. Townsend, Woodstock #1	J. A. Townsend, Woodstock #1	100
Big Creek	69	6	6	50	L. R. Spencers, May	J. R. Bell, Coker	R. N. Barringer, Coker	800
Big Hurricane	198	20	10	200	T. E. Sanders, Woodstock	Murray Smith, Brookwood	S. E. Phifer, Tuscaloosa	600
Big Sandy	134	8	8	75	W. K. E. James, Tuscaloosa	A. N. Smith, Tuscaloosa	L. M. Jackson, Brookwood	2500
Brookwood	141	7	12	130	G. W. Kieley, Brookwood	L. M. Jackson, Brookwood	L. M. Jackson, Brookwood	1000
Buhl	65	9	8	86	J. D. Hamner, Buhl	J. R. Surtcland, Buhl	W. C. Abram, Buhl	600
Carroll's Creek	53	---	---	---	S. W. Clements, N. Lexington	J. L. Hassell, Northport	---	500
Corinth	91	1	7	74	S. E. Hodge, May	J. A. Mitchell, Holman	---	500
Cottondale	27	2	11	72	O. P. Langston, Cottondale	S. S. Keen, Cottondale	W. L. Jenkins, Cottondale	1000
Duncanville	33	3	9	90	W. K. James, Tuscaloosa	J. H. Pool, Duncanville	B. D. Skelton, Duncanville	1000
East Kellerman	28	3	9	90	W. W. Cranmore, Woodstock	H. L. Franklin, Kellerman	T. B. Hosmer	500
Elrod	72	8	7	75	---	---	---	1000
Flat Woods	72	1	5	50	J. T. Bealle, Northport	J. H. Anders, Northport	D. W. Darden, Northport	1200
Gilgal	77	1	5	50	W. K. E. James, Tuscaloosa	A. W. Thompson, Tuscaloosa	A. W. Thompson, Tuscaloosa	3200
Holt	163	13	10	140	W. R. Rigell, Holt	L. S. Johnson, Holt	O. H. Green, Holt	800
Hopewell	89	10	9	40	J. T. Bealle, Northport	D. A. Brown, Tuscaloosa	L. W. Johnson, Tuscaloosa	500
Liberty	136	16	11	78	W. G. Hubbard, Eoline	J. S. Hobson, Tuscaloosa	J. M. Wiggins, Hagler	800
Little Sandy	48	---	---	---	G. W. Kerr, Reform	J. H. Ryan, Tuscaloosa	---	400
Mt. Moriah	60	6	6	75	J. L. Bushby, Calera	A. B. Hayes, Vance #1	---	500
Mt. Olive	149	5	6	75	S. E. Hodge, May	J. C. Shamblin, Northport	R. L. Shamblin, Northport	500
Mt. Paran	96	6	6	35	Roster Mills, May	B. F. Carrington, Northport	Collin Snider, Northport	500
Mt. Pleasant	62	8	10	17	T. E. Sanders, Woodstock	C. T. Copeland, Cottondale	W. J. Williams	550
Mt. Zion	103	7	6	60	O. P. Langston, Cottontdale	W. L. Hutchins, Cottondale	N. D. Hutchens, Cottondale	650
Northport	261	8	11	169	---	P. B. Traweek, Northport	S. A. Yerby, Cottondale	300
Pine Grove	49	10	5	75	R. C. Walker, Brookwood	S. H. Dockery, Northport #1	P. B. Rolen, Northport #1	300
Rock Castle	16	---	---	---	---	---	---	300
Rosedale	40	6	6	27	G. W. Hubbard, Eoline	B. Thompson, Cottondale	C. Jennings, Cottondale	600
Ruhama	56	9	7	30	R. C. Walker, Brookwood	W. W. Williams, Cottondale	H. B. Foster, Tuscaloosa	53000
Sardis	82	4	7	30	---	Tom Garner, Tuscaloosa	W. H. Nichol, Tuscaloosa	4000
Tuscaloosa (First)	930	37	40	900	L. O. Dawson, Tuscaloosa	C. Fort, Tuscaloosa	---	700
Mon'h. Memorial	160	3	12	260	J. H. Barber, Tuscaloosa	E. U. Vance, Vance	---	---
Vance	63	7	9	71	J. G. Lowry, North Birmingham	W. H. Clements, Corona #2	Tulis Collins, Berry	800
Windham Springs	86	5	6	60	---	---	F. Jones, Woodstock	2500
Woodstock	89	6	6	50	M. T. Branham, Birmingham	R. H. Martin, Woodstock	---	---
Totals 1912	4190	190	282	3347	---	---	---	\$ 904.50
Totals 1911	4628	213	237	3157	---	---	---	\$ 86000

**Union Association—Moderator, M. B. Curry, Carrollton; Clerk, J. F. Hodge, Carrollton.
Next Session (78) at Kennedy, September 9, 1913.**

CHURCH	Members	Baptized	S. SCHOOLS		PASTOR	CLERK	Superintendent of Sunday School	Value of Property
			Officers and Teachers	Enrollment				
Aliceville	83	1	9	69	A. B. Metcalf, Carrollton	T. H. Sanders, Aliceville	J. T. White, Aliceville	2000
Arbor Springs	106	7	8	40	R. S. Marler, East Lake	R. H. McDaniel, Reform	T. S. Wilkins, Reform	300
Bethel	245	5	9	60	R. S. Marler, East Lake	J. W. Parks, Ralph	J. W. Phillips, Knoxville	2000
Bethlehem	95	11	6	60	R. S. Marler, East Lake	J. A. Stanford, Reform #1	J. A. Stanford, Reform #1	100
Beulah	201	6	7	72	J. A. Dickinson, Ralph	W. B. Durrutt, Knoxville	S. S. Thornton, Union	750
Big Creek	50	3	3	40	J. F. Brock, Carrollton	L. L. Jay, Carrollton		800
Caledonia †	51							25
Carrollton	113	12	10	121	A. B. Metcalf, Carrollton	J. F. Hodge, Carrollton	W. G. Robertson, Carrollton	3000
Cornelius Chapel	76	41	8	88	Jesse McAllister, Buhl	J. M. Pate, Buhl		100
Cross Roads	41	41	7	30	G. W. Kerr, Reform	J. M. Heritage, Carrollton	J. M. Heritage, Carrollton	500
Ebenezer	101		6	34	S. E. Hodge, May	T. H. Noland, Noland		500
Ethelville	16		6	35	J. M. Cox, Millport	C. M. Price, Ethelsville		100
Fellowship	45		6	35	R. S. Marler, East Lake	W. J. Pearson, Reform	W. E. Howell, Reform	800
Fiat Woods	61		8	30				300
Forest	116	2	8	34	J. A. Dickinson, Ralph	J. A. Teer, Gordo #3		500
Fort Springs	20		5	43	R. S. Marler, East Lake	Harry Holcomb, Stevens, Miss	R. G. Green, Stevens, Miss	250
Friendship	48		5	69	Foster Mills, May	S. F. Pearson, Reform	J. H. Doughty, Reform	1000
Gordo	75	5	7	88	J. H. Newton, Gordo	A. T. Ezell, Gordo	G. M. Collins, Gordo	1000
Grants Creek	187	7	7	40	J. G. Lowrey, North Birmingham	R. L. Wooley, Sylvan	P. F. Lavander, Foster	1000
Hebron	51		4	25	J. M. Mills, Reform	J. A. Pearson, Reform	J. A. Pearson, Reform	600
Hickory Grove	53	6	4	35	J. M. Mills, Reform	H. E. Shelton, Ethelsville	J. A. Hammett	400
Kennedy	103	2	6	150	F. Wilson, Fayette	T. E. Wilkerson, Kennedy	N. M. Gravelee	3000
Liberty	106	12	5	75	J. M. Mills, Reform	W. M. Hodge, Reform #2		650
Millport	95		6	60	J. A. Estes, Millport	J. B. Gravelee, Millport	H. H. Strickland, Gordo	1000
Mineral Springs	51	1	1	45	Foster Mills, East Lake	J. D. Abrams, McShan		750
Mt. Pleasant	100	3	7	45	S. E. Hodge, Buhl	W. V. Hardy, Gordo	J. E. Strickland, Gordo	800
New Hope	127	17	5	25	J. A. Dickinson, Ralph	W. P. Barnett, Ralph	J. R. Patrick, Romulus	750
Pickensville	39	2	5	25	A. B. Metcalf, Carrollton	J. E. Wilkins, Pickensville	D. W. Gass, Pickensville	1000
Pine Grove	34	4			R. S. Marler, East Lake	L. Potts, Ethelsville		250
Pleasant Grove	18							200
Prairie	142	1	9	45	J. E. Herring, Sumterville	E. L. Ferguson, West Greene	E. L. Ferguson, West Greene	1500
Reform	123	1	8	60	J. H. Newton, Gordo	J. I. Keasler, Reform	J. I. Keasler, Reform	2000
Shiloh	113	14	9	71	J. A. Dickinson, Foster	W. C. McCracken, Ralph	W. C. McCracken, Ralph	690
Spring Hill (L)	123		5	53	J. A. Estes, Millport	G. B. Coleman, Millport	L. O. Blakeny, Millport	500

Spring Hill (P).....	28												J. A. Shepherd.....	500
Stansel.....	76	6											W. E. Fullerton, Archer.....	800
Union Chapel.....	38	6	48										P. A. Bell, Stafford.....	500
Unity.....	123	4	8	40									R. T. Knox, Olney.....	1000
Zion.....	38	5	4	22									C. M. Pate, Marnius.....	50
Totals 1912.....	3311	130	218	1732										\$ 31215
Totals 1911.....	3214	157	200	1637										\$ 34750

**Unity Association—Moderator, Elder F. M. Woods, Maplesville; Clerk, Elder W. J. Ruddick, Stanton.
Next Session (59) with Clanton Church, October 7, 1913.**

Alpine.....	82	7	5	20									R. M. Jones, Plantersville.....	500
Autaugaville.....	20	2	6	20									W. R. Yeargan, Prattville.....	500
Bethel.....	75	7	6	37									T. A. Weaver, Jones.....	1000
Bethesda.....	168	4	9	88									A. S. Scott, Vida.....	500
Big Spring.....	160	7	6	50									R. N. Wilkins, Billingsley.....	1200
Billingsley.....	118	4	7	74									J. H. Hill, Haynes.....	1000
Chestnut Creek.....	202	13	8	123									W. A. Gandy.....	1200
Clanton.....	235	16	7	36									Lee Calloway, Cooper.....	500
Concord.....	58	8	16	160									J. M. P. Murphy, Clanton.....	5000
Corinth.....	59	9	8	57									E. P. Mims, Clanton.....	1200
Ebenezer.....	170	3	6	108									J. A. Jones, Verbena.....	650
Evergreen.....	110	1	9	45									W. O. Perry, Stanton.....	1500
Friendship.....	28	1	6	25									A. P. Bishop, Billingsley.....	1000
Harmony.....	20	6	6	18									J. F. Apperson, Jones.....	100
Jones.....	44	2	6	38									W. W. Hand, Deatsville.....	400
Liberty.....	132	22	7	43									J. A. Baker, Clanton.....	600
Maccosonia.....	32	2	7	38									J. W. Mitchel, Maplesville.....	3500
Maplesville.....	118	17	9	100									D. H. Marbury, Marbury.....	2500
Marbury.....	184	4	15	54									W. M. Poole, Maplesville.....	600
Mt. Carmel.....	87	11	7	40									D. D. Cannon.....	400
Mt. Zion (1).....	36	6	6	46									E. L. Thornton, Mountain Creek.....	1600
Mt. Zion (2).....	118	13	7	58									S. C. Powell, Mountain Creek.....	1000
Mountain Creek.....	116	19	12	119									O. H. Barnes, Plantersville.....	1500
New Hope.....	31	19	6	60									Riley Robinson, Verbena.....	1000
New Prospect.....	116	30	6	65									D. T. Robinson, Verbena.....	400
Pilgrims Rest I.....	23	7	7	30									E. B. Calloway, Clanton.....	700
Plantersville.....	179	6	8	43									R. A. Ruffin, Deatsville.....	1000
Providence.....	169	15	11	80									A. D. Bentley, Verbena.....	2000
Salem.....	95	1	7	38										\$ 36150
Samaria.....	148	16	3	75										33350
Shoal Creek.....	57	13	5	40										
Verbena.....	98	3	9	40										
Whiteword (New).....	21													
Totals 1912.....	3482	232	240	1989										\$ 36150
Totals 1911.....	3340	253	244	2149										\$ 33350

Washington County Association—Moderator, Elder T. E. Tucker, Healing Springs; Clerk, A. R. Turner, Vinegar Bend.
 Next Session (5) with Chalk Hill Church, November 2, 1913.

CHURCH	Members	Baptized	S. SCHOOLS		PASTOR	CLERK	Superintendent of Sunday School	Value of Property
			Officers and Teachers	Enrollment				
Berney.....	31	3	4	26	J. W. Baxter, Tibbie.	G. S. Reynolds, Berney.	J. M. Ferguson, Berney.	300
Bethany.....	32	6	5	63	C. H. Morgan, Jackson.	G. Sullivan, Wagar.	G. W. Sullivan, Wagar.	200
Chalk Hill.....	114	1	6	45	W. A. Darden, Healing Springs.	J. H. Blount, Koenton.	W. J. Britton, Aquilla.	500
Chapel Hill.....	148	10	7	40	A. R. Loftin, Healing Springs.	Dr. J. Chason, Aquilla.	M. J. Smith, Chatom.	600
Chatom.....	27	10	7	76	T. E. Tucker, Healing Springs.	Dr. J. Chason, Chatom.	J. W. Carter, Cortelyou.	200
Cortelyou.....	15		5	20	J. W. Fleming, Gilbertown.	E. E. Bumpers, Cortelyou.	J. W. Carter, Cortelyou.	500
Escatawpa.....	22				W. S. Aaron, Tibbie.	E. C. McKae.	J. Granade, Frankville.	2000
Frankville.....	149	3	7	50	J. A. Jenkins, Montgomery.	W. S. Pugh, Frankville.	W. H. Long, Koenton.	400
Friendship.....	84	2	7	62	W. A. Thorpe, Cunningham.	A. D. Everitt, Frankville.	T. B. Warrick.	1500
Healing Springs.....	58		5	33	A. K. Loftin, Healing Springs.	J. E. McLemore, Millry.	A. S. Mathews, Leroy.	2200
Leroy.....	72	2	6	64	S. A. Adams, Jackson.	E. C. McClinton, Leroy.	R. L. Jones, Malcolin.	400
Malcolin.....	56		8	44		J. B. Carter, Malcolin.		
Millry.....	11	1			W. A. Darden, Healing Springs.	Mrs. J. K. Mackey, Millry.		
Pine Level.....	23	3	5	25	A. Martin, Healing Springs.	J. W. Covington, Autauga.	I. E. Easterly, Autauga.	200
Rocky Ridge.....	85	3	6	20	W. A. Darden, Healing Springs.	Allen Loper, Loper.	G. L. Carter, Millry.	500
St. Stephens.....	40	3	9	52	C. H. Morgan, Jackson.	R. L. Gorty, St. Stephens.	M. C. Felham, St. Stephens.	1500
Shady Grove.....	32		6	57	J. A. W. Lowry, Bucatuma, Miss.	M. H. C. Causey, Healing Springs.	J. W. Johnson.	500
Shiloh.....	21		6	32	A. J. Easley, Vinegar Bend.	D. W. Prime, Vinegar Bend.	L. L. Prime, Vinegar Bend.	500
Springbank.....	123	20	7	46	H. A. Johnson, Aquilla.	L. F. Hill, Chatom.	L. D. Latham, Chatom.	500
Totter Creek.....	35	1	3	30	A. D. Everett, Frankville.	H. P. Everitt, Frankville.	H. P. Everitt, Frankville.	300
Vinegar Bend.....	147	4	30	330	G. W. McRea, Mobile.	Dr. W. A. Thompson, Vinegar Bend.	A. R. Turner, Vinegar Bend.	5300
Totals 1912.....	1345	59	152	1116				\$ 18100
Totals 1911.....	1312	82	143	1122				17250

**Weogufka Association—Moderator, Elder B. H. Vickers, Thorsby, *1; Clerk, A. F. Davis, Clanton, *1.
Next Session (32) with Poplar Springs Church, October 8, 1913.**

Bethlehem.....	101	1	J. S. Black, Sylacauga	J. B. Williams, Shelby *1.
Bay Spring.....	99		E. L. Smith, Clanton *5.	T. W. Davis, Shelby *1.
Corinth †.....	44			
Friendship †.....	45	1	J. V. Clifton, Weogufka	J. C. White, Fayetteville *1.
Holley Spring.....	49	7	E. L. Smith, Clanton *5.	J. M. Williams, Rockford *2.
Mt. Moriah.....	84	1	J. S. Black, Sylacauga	A. M. Blankenship, Sylacauga.
Mountain Spring.....	34		C. T. Isbell, Duravant.	J. T. Davis, Columbiana.
New Bethesda.....	50		Fate Ellison, Jemison.	J. T. Davis, Jemison *2.
New Hope.....	46	1	S. I. Blackman, Rockford.	Geo. Lowrey, Rockford *3.
Newsite.....	52			
Paint Rock †.....	47	1	J. S. Ruf, Weogufka.	J. W. Honeycutt, Weogufka.
Pine Grove.....	36	9	E. L. Smith, Clanton *5.	Charlie Denton, Clanton.
Pine Creek.....	59			
Pleasant Hill †.....	103	2	Bill Sellers, Birmingham *3.	G. O. Self, Birmingham *3.
Pleasant Valley.....	38			
Poplar Spring †.....	54		W. A. Powell, Titus.	J. B. Jones, Rockford *1.
Sardis.....	78		E. L. Smith, Clanton *5.	J. M. Williams, Rockford *2.
Union Point.....	104	4	H. P. McCay, Irondale.	J. W. Igo, Irondale *1.
Walnut Springs.....				
Totals 1912.....	1123	27		
Totals 1911.....	1211	90		

**Yellow Creek Association—Moderator, Elder W. K. Pennington, Fernbank; Clerk, D. W. Bowlan, Hamilton.
Next Session (63) with Bethel Church, Fayette Co., October 4, 1913.**

Antioch.....	32		W. F. Gilpin, Fayette	John Cutts, Guin.
Belk.....	36		W. K. Pennington, Fernbank *2.	C. O. Belk, Belk.
Bethabara †.....	31			
Bethel (F).....	97	5	C. D. Stewart, Guin.	J. M. South, Fayette.
Bethel (M).....	105	12	J. T. Flippo, Guin.	B. F. Howell, Bear Creek *1.
Blooming Grove.....	60	10	B. E. Cunningham, Vernon.	A. H. Morrison, Covin *2.
Fairview.....	54	10	W. K. Pennington, Fernbank *2.	B. E. Moore, Sulligent *3.
Fellowship.....	92	1	B. E. Cunningham, Vernon.	J. B. Hawkins, Vernon.
Green Spring.....	57	13	A. J. Mays, Guin *3.	W. C. Townsend, Guin *3.
Liberty.....	54		E. C. Vaughn	J. Lucas, Sulligent.
Love Joy †.....	31			
Meadow Branch †.....	63			
Mt. Pisgah.....	26	3	W. J. Cunningham, Winfield.	J. C. Mathews, Vernon.
Mt. Zion.....	56		W. K. Pennington, Fernbank.	T. T. Williams, Fernbank.
New Prospect.....	40	6	L. M. Taylor, Fernbank.	J. J. Pursler, Hackleburg.
Oak Grove.....	39		A. W. Green, Guin.	J. W. Taylor, Winfield *2.
Totals 1912.....	1123	27		
Totals 1911.....	1211	90		

Yellow Creek Association—Concluded.

CHURCH	Members	Baptized	S. SCHOOLS		PASTOR	CLERK	Superintendent of Sunday School	Value of Property
			Officers and Teachers	Enrollment				
Pleasant Grove, (L)	19	16			M. B. Morrow, Kennedy	I. A. Cobb, Millport #3		\$ 450
Pleasant Grove, (M)	123	3			A. W. Green, Guin	W. S. Moses, Hamifton		400
South Carolina	40	3			B. E. Cunningham, Vernon	A. E. Hilburn, Fernbank		400
Spring Hill	85	8			C. D. Stewart, Guin	W. M. Holliman, Covin #2		
Union Chapel	80	8			A. W. Green, Guin	J. J. Weeks, Crews		
Walnut Grove	94	7			W. K. Pennington, Fernbank	W. O. Draper, Fernbank		600
Zion	135	1			J. W. Cunningham, Winfield	N. H. Roberts, Guin		
Totals 1912	1449	85						\$ 3550
Totals 1911	1444	86						3550

**Zion Association—Moderator, L. H. Brassell, Andalusia; Clerk, J. R. Shepherd, Florida.
Next Session (57) with Pigeon Creek Church, October 14, 1913.**

Adellum	119	1	7	35	J. B. Ward, Andalusia	F. J. Sharp, Andalusia	B. J. Lunday, Andalusia	\$ 500
Andalusia	503	6	25	230	A. J. Preston, Andalusia	A. M. Riley, Andalusia	J. C. Hill, Andalusia	38000
Beda	76	9	5	80	B. J. Floyd, Andalusia	F. M. Leonard, Pigeon	L. Berry, Andalusia #1	800
Bethany	163	9	7	86	W. F. Martin, Andalusia	L. Berry, Andalusia #1	L. Berry, Andalusia #1	1000
Boykin	86	43	4	45	J. A. Nichols, Oakley Streak	C. C. Jackson, Red Level	J. S. Lunsford, Red Level #2	300
Bush Creek	54	11	4	58	E. W. Smith, Red Level	H. E. Williamson, Red Level	J. S. Lunsford, Red Level #2	500
Caroline	83	4	7	58	P. D. Bulger, Andalusia	J. O. Gunter, Andalusia #4	J. S. Lunsford, Red Level #2	250
Chapel Hill †	21							
Concuch River	67	5	5	15	W. E. Ward, Andalusia	R. R. Padgett, Andalusia #6		500
Ebenezer	42				W. J. Cutts, Laurel Hill, Fla	J. I. Moore, Laurel Hill, Fla		
Fairmont	294	16	7	85	G. H. Shears, Red Level	S. M. Sellers, Red Level #1	H. A. Mason, Red Level	2000
Five Knus	84	11	5	34		W. W. Lindsey, Andalusia #4		500
Florida	255	39	16	227	J. N. Vandiver, Florida	W. N. Mathews, Florida	J. R. Shepherd, Florida	3500
Friendship	29				Daniel Eiland, Dozier	G. E. Watson, Pigeon Creek		500
Gantt	128	11	7	72	H. D. Wilson, Brantly	L. H. Gunter, Gantt	C. D. Gunter, Gantt	2500
Harmony	75	32	6	35	B. H. Ogletree, Goshen #3	T. S. Colvin, Andalusia #9	E. S. Worley, Andalusia #9	1000
Hopewell †	165	5	5	40	C. T. Culpepper, Opp	Porter Webb, Laurel Hill, Fla	Porter Webb, Laurel Hill, Fla	125
Laurel Hill	130	2	10	47				1000

Liberty Grove.....	121	4	5	30	S. W. Railey, Crestview, Fla.....							J. A. Eiland, Andalusia *7.....	600
Lock Hart †.....	38		11	160									250
Magnolia.....	39	2			J. T. Duffel, Opp *1.....								200
Midway †.....	27												500
Mobley Creek.....	105	11	8	74	W. E. Ward, Andalusia.....							J. H. Centerfit, Andalusia.....	600
Mt. Pisgah.....	135	24	6	44	S. W. Railey, Crestview, Fla.....							H. Griggs, Andalusia.....	200
Newell †.....	33												500
Oak Grove.....	53	5											4000
Opp.....	169	4	16	135	J. P. Graham, Elba.....							J. W. Holloway, Opp.....	600
Paxton.....	154	12	7	95	C. T. Culpepper, Opp.....							L. A. Sims, Florida.....	250
Pigeon Creek.....	94	22	6	47	D. C. Allen, Florida.....								800
Pleasant Grove.....	137	15	11	68	E. W. Smith, Red Level.....							L. W. Waters, Red Level *1.....	300
Pleasant Hill.....	90	15	7	54	C. H. Shears, Red Level.....							J. J. Cowart, Andalusia.....	500
Pleasant Home.....	110	1	7	31	W. M. L. Johns, Andalusia *7.....								1000
Red Level.....	41	1	6	52	W. E. Ward, Andalusia.....							J. R. Clark, Red Level.....	1000
River Falls.....	100	3	7	60	C. T. Culpepper, Opp.....							H. Stanley, River Falls.....	200
Salem †.....	61				S. P. Lindsey, Bellville.....								800
Sanford.....	84	9	8	88	W. F. Martin, Andalusia.....							M. D. Causey, Sanford.....	600
Searight †.....	27		5	33									250
Shiloh.....	33		6	32	D. C. Allen, Florida.....								700
Sweetwater.....	39	5	7	52	D. M. Eiland, Bullock.....								800
Union Grove.....	34		7	22	W. J. Cutts, Laurel Hill, Fla.....								800
Zion.....	88	2	5	30	T. I. Dobbs, Rutledge.....							R. B. Merrell, Searight.....	800
Totals 1912.....	4206	315	251	2196									\$ 68425
Totals 1911.....	4000	206	243	2259									69950



STATISTICAL TABLES

Home Expenses, Missions, Education, Orphan's Home, Miscellaneous.

(Churches that made no report to the Association for 1912 are omitted from these tables. No Minutes of Arbacoochee, Mt. Carmel and St. Clair County Associations could be secured, so they do not appear.)

Alabama Association.

CHURCHES	HOME EXPENSES					MISSIONS					EDUCATION					
	Pastor's Salary	New and Repairs	Other (Includes Minute Fund)	Total	Association, B. and C.	State	Home	Foreign	Total	Ministerial	Denominational	Endowment, etc.	Total	Orphan's Home	Miscellaneous	Grand Total
Antioch.....	\$ 81 20	\$1250 00	\$ 25 85	\$ 1355 05	\$ 9 55	1 10	\$ 1 04	1 04	\$ 1 04	1 04	\$ 12 73	1 46	\$ 1 46	4 42	\$ 17 51	\$ 1391 17
Bradleyton.....	75 00	40 00	10 31	125 31	10 00	13 43	1 55	4 49	10 00	20 00	10 00	4 90	4 90	3 00	215 68	140 21
LaPine.....	150 00		37 21	187 21	6 00	5 55	5 00	5 00	25 47	5 00	5 00	7 75	3 00	68 30	68 30	215 68
Magnolia.....	55 05	102 60	39 00	141 60	5 00	5 00	2 10	2 10	5 00	12 10	2 50	2 50	2 65	1 45	75 60	146 60
New Ebenezer.....	44 00		19 50	63 50	10 00	2 50	2 50	2 50	5 25	3 50	3 50	8 00	8 00	4 00	13 55	16 50
Panola.....	4 00		4 20	4 20	5 00	2 50	1 00	1 00	3 50	20 00	20 00	2 00	2 00	3 00	11 20	11 20
Rock Hill.....			6 60	6 60	2 85	17 70	9 35	7 00	54 90	6 00	6 00	6 55	6 55	7 62	36 97	413 40
Spring Creek.....	300 00		26 50	326 50	20 85	2 00	2 00	2 00	6 00	12 52	12 52				86 00	86 00
Sheep Creek.....	74 00		1 00	75 00												
Union.....		10 28		10 28												
Collected at Association.....																
Totals 1912.....	\$ 783 25	\$1402 88	\$ 176 67	\$ 2364 80	\$ 76 40	\$ 34 23	\$ 13 94	\$ 17 88	\$ 154 97	\$ 1 46	\$ 20 00		\$ 21 46	\$ 40 27	\$ 33 68	\$ 2615 18
Totals 1911.....																

Antioch Association.

Black Creek.....	\$ 175 00		\$ 16 05	\$ 191 05	\$ 1 55	3 65	\$ 3 95	5 31	\$ 5 31	14 46	1 55	\$ 1 55	2 45	\$ 2 40	211 91
Bogueloosa.....	50 00		4 00	54 00	10 00	2 30	15 45	20 96	82 54	1 20	3 70	4 90	10 79	55 73	64 00
Chapel Hill.....	10 00		4 15	14 15	2 30	4 05	4 75	2 45	13 05	1 15	1 15	3 15	7 05	2 25	16 45
Collumburg.....	100 00		3 65	116 20	1 80	3 02	1 35	3 02	4 35					2 00	135 55
Coytt.....	11 00		1 50	14 65	1 50	1 50	1 50	1 50	3 70			1 50	1 50	19 00	19 00
Gilberton.....			1 50	1 50	1 16	3 25	3 90	1 85	10 16	2 20	2 20	3 70	2 60		212 10
Hickory Grove.....	150 00	\$ 27 67	17 97	195 64	8 40	37 73	15 45	20 96	82 54	1 20	3 70	4 90	10 79	55 73	389 07
Isney.....	150 00		55 11	205 11	1 90	6 55	4 20	3 50	16 15	1 05	1 35	2 40	7 05	2 25	186 35
Mt. Pisgah.....	125 00		33 50	158 50	1 90	3 24	3 24	3 50	5 24			4 00	9 00		366 35
Pleasant Hill.....	50 00		11 75	61 75	1 71	4 85	1 25	2 90	10 71			4 80	4 80	9 00	76 39
Silas.....	65 00		12 35	77 35	1 71	4 85	1 25	2 90	10 71			4 80	4 80	9 00	88 06
Spring Bank.....	175 00		42 00	217 00	8 65	10 60	8 85	6 30	34 40			8 50	8 50	6 10	270 80

Womack Hill.....	50 00	6 10	56 10	4 76	1 65	6 41	6 00	6 41	6 00	14 00	62 51
Coll. at Assn.....											74 00
Totals 1912.....	\$1111 00	\$ 27 67	\$ 224 33	\$ 1363 00	\$ 45 20	\$ 46 77	\$ 269 77	\$ 7 15	\$ 11 35	\$ 18 50	\$ 1779 19
Totals 1911.....	954 25			1338 50	45 87	39 60	224 25	13 46		39 65	1641 96

Bethel Association.

Aimwell.....	\$ 150 00	\$ 25 00	\$ 175 00	\$ 8 00	\$ 4 50	\$ 10 70	\$ 7 20	\$ 30 40	\$ 2 00	\$ 2 09	\$ 32 88	242 37
Beaver Creek.....	75 00	4 00	79 00	3 45		4 45	2 30	10 20				89 20
Bethel.....	150 00	22 50	172 50	8 50	8 50	3 88	3 10	14 48		4 70		191 68
Catherine.....	200 00	24 00	226 77	4 27	10 17	2 85		20 39	\$ 1 89	6 01	2 88	268 95
Consul.....	28 00		28 00									28 00
County Line.....	200 00	41 32	271 98	12 46	5 63	7 57	3 72	29 38	3 39	4 58	9 02	321 74
Deep Creek.....	149 27		191 27		28 65	76 03	90 17	194 85		17 50	17 50	429 84
Dixon's Mill.....		1 50	1 50			3 81		3 81				5 31
Flatwoods Chapel.....	75 00	2 00	77 00							2 50		79 50
Friendship.....	70 80	74 25	145 05									145 05
Hoboken.....	150 00	26 34	176 34		5 75	6 00	6 00	17 75	2 00	7 56		203 65
Indian Springs.....	52 30	4 50	56 80		50 25	25		15 08	1 00	3 50	1 00	63 30
Linden.....	169 70	47 00	216 70		60 00	37 08	60 00	157 08	35 00	5 00	12 50	426 28
Mt. Andrew.....	100 00	10 00	110 00		3 10	6 20	2 75	15 10		10 97	3 00	139 07
Nanafalia.....	323 32	83 50	496 65		13 55	27 00	25 00	65 55	2 75	8 00		572 95
Pine Hill.....	500 00	38 13	725 46		140 77	197 42	134 97	499 25	9 74	23 94	143 34	1402 73
Putnam.....	357 20	5 00	509 29			15 00	15 00	30 00		4 25		543 54
Sardis.....	164 32	25 00	191 13		1 16	1 10		2 26		5 00	200 00	396 64
Shiloh.....	38 81	2 75	41 56		8 00	2 25		10 25		1 00	2 00	56 81
Thomaston.....	225 00	130 90	355 90		12 18	39 38	23 02	82 55		6 00	46 35	497 01
Union.....	132 00	2 00	134 00		3 00	2 00	1 00	4 00		1 00	2 00	138 00
Vineland.....			10 00				1 00	6 00		17 00		24 66
Coll. at Assn.....												
Totals 1912.....	\$3310 72	\$ 216 95	\$ 874 23	\$ 65 34	\$ 305 41	\$ 445 07	\$ 378 48	\$ 1194 30	\$ 46 14	\$ 17 97	\$ 470 47	\$ 6286 27
Totals 1911.....	3664 55		5018 00		313 33	513 51		143 87	101 07	193 51	624 85	7679 16

Bethlehem Association.

Antioch.....	\$ 10 65	\$ 1 00	\$ 11 65		12 00	9 50	5 43	3 30		50	15 45	
Barbara Locklin.....	150 00	19 00	169 00		30 64	29 05	23 78	34 62	2 50	3 50	8 50	218 12
Bethany.....	150 00	29 80	179 80		2 91	3 05	2 26	88 47	4 00	15 55	8 00	316 11
Drewry.....	120 95	64 00	216 47		1 50	2 30	3 85	9 72		2 75	7 15	232 79
Enon.....	200 00	1 50	201 50			2 30	1 25	3 55	3 90	3 00		219 10
Eureka.....	30 00	1 10	30 10			1 25	1 25	1 25		1 25		32 60
Excel.....	20 95	43 55	89 10		5 75	6 65	2 80	10 20	1 00	1 00	17 00	118 90
Hamilton Hill.....	62 50	5 40	67 90		6 15	5 00	5 00	23 65	1 66	2 50	1 00	101 71

Bethlehem Association—Concluded.

CHURCHES	HOME EXPENSES					MISSIONS					EDUCATION					Grand Total
	Pastor's Salary	New and Repairs	Other (Includes Minute Fund)	Total	Association, B. and C.	State	Home	Foreign	Total	Ministerial	Denominational	Endowment, etc.	Total		Miscellaneous	
													Orphan's Home	Total		
Jones' Mill.....	\$ 179 95	\$ 7 20	\$ 175 01	\$ 362 16	\$ 1 00	\$ 23 43	\$ 35 00	\$ 24 22	\$ 83 65	\$ 1 70	\$ 5 00	-----	\$ 5 00	-----	\$ 7 55	
Little River.....	127 00	-----	34 00	161 00	1 50	2 20	6 00	2 25	11 95	-----	1 00	-----	2 70	-----	1 00	
Maros.....	120 00	-----	61 50	181 50	-----	-----	11 00	11 00	22 00	5 00	-----	-----	5 00	-----	-----	
Mexia.....	22 00	388 85	59 60	469 57	3 00	3 50	1 70	1 10	9 30	1 00	-----	-----	2 00	-----	3 75	
Monroeville.....	461 64	23 70	126 23	611 57	9 00	41 62	15 93	81 60	148 15	17 53	18 00	-----	35 53	12 59	36 06	
Mt. Olive.....	90 00	200 00	32 00	322 00	2 00	4 33	5 00	5 00	16 33	2 50	3 17	-----	5 67	5 57	3 70	
Mt. Pleasant.....	150 00	-----	108 50	258 50	3 15	13 55	7 77	14 00	38 48	4 03	2 25	-----	6 28	14 57	3 50	
New Hope.....	-----	-----	59 00	59 00	-----	-----	-----	-----	-----	-----	-----	-----	-----	-----	-----	
Oak Grove.....	200 00	-----	38 60	238 60	-----	1 05	-----	2 05	3 10	-----	-----	-----	-----	4 20	-----	
Peterman.....	200 00	25 00	-----	228 00	6 01	14 00	6 95	25 00	51 96	4 81	4 00	-----	8 81	3 75	-----	
Philadelphia.....	210 25	-----	53 65	263 90	7 25	40 30	16 40	29 10	93 05	14 50	7 50	-----	22 00	-----	1 00	
Pleasant Grove.....	17 30	-----	17 30	17 30	-----	4 59	-----	-----	4 59	-----	-----	-----	-----	-----	-----	
Pleasant Hill.....	100 00	2 60	-----	102 60	-----	3 81	3 60	4 60	12 01	-----	2 00	-----	2 00	2 50	41 00	
Poplar Spring.....	169 00	-----	97 00	266 00	-----	-----	10 00	-----	10 00	4 40	-----	-----	4 40	3 15	-----	
Ramah.....	40 00	-----	12 85	52 85	-----	4 77	5 50	1 30	6 62	2 50	-----	-----	2 50	-----	-----	
Rock Hill.....	50 00	-----	3 85	53 85	-----	2 45	3 00	-----	7 30	-----	-----	-----	-----	-----	-----	
Salem.....	56 00	-----	22 43	78 43	-----	4 30	2 36	2 00	13 28	2 72	2 00	-----	4 72	2 50	1 00	
Zion.....	130 85	-----	2 65	133 50	2 50	15 70	17 25	15 90	51 35	3 50	2 50	-----	6 00	3 00	3 51	
Coll. at Assn.....	-----	-----	-----	-----	-----	-----	-----	-----	11 50	-----	-----	-----	-----	10 35	5 76	
Totals 1912.....	\$3051 74	\$ 733 35	\$ 982 28	\$ 4767 37	\$ 62 22	\$ 238 40	\$ 193 06	\$ 264 19	\$ 769 37	\$ 97 23	\$ 57 58	-----	\$ 154 81	\$ 101 83	\$ 105 74	
Totals 1911.....	2952 00	-----	-----	4493 38	-----	-----	207 92	243 42	731 14	-----	-----	-----	199 64	139 70	56 46	

Bibb County Association.

Antioch.....	\$ 220 00	-----	66 00	286 00	5 89	16 81	10 42	11 10	44 22	36 75	-----	-----	36 75	30 00	51 42
Belle Ellen.....	90 00	-----	58 50	148 50	1 00	1 00	1 00	1 00	4 00	-----	-----	-----	-----	-----	-----
Bethel.....	961 12	195 08	66 50	156 50	4 50	12 40	11 75	19 97	48 62	20 00	-----	-----	20 00	10 75	7 50
Blocton First.....	60 00	-----	31 32	91 32	1 35	9 65	23 75	37 02	155 61	59 05	20 57	4 00	83 62	35 65	6 30
Blocton Third.....	-----	-----	-----	-----	-----	-----	4 00	-----	5 35	-----	-----	-----	-----	14 86	-----
Blocton West.....	150 00	45 00	1 50	320 50	18 10	27 63	25 00	26 00	97 03	5 00	4 20	-----	9 20	25 00	5 00
Brent.....	-----	-----	125 50	125 50	-----	-----	-----	-----	-----	-----	-----	-----	-----	-----	-----
Brierfield.....	-----	-----	1 00	1 00	2 25	-----	-----	-----	2 25	-----	-----	-----	-----	-----	-----
Totals.....	4488 39	-----	-----	-----	-----	-----	-----	-----	-----	-----	-----	-----	36 75	30 00	51 42
Totals.....	62 50	-----	-----	-----	-----	-----	-----	-----	4 00	-----	-----	-----	-----	-----	-----
Totals.....	243 37	-----	-----	-----	-----	-----	-----	-----	155 61	59 05	20 57	4 00	83 62	35 65	6 30
Totals.....	1653 53	-----	-----	-----	-----	-----	-----	-----	5 35	-----	-----	-----	-----	-----	-----
Totals.....	111 50	-----	-----	-----	-----	-----	-----	-----	97 03	5 00	4 20	-----	9 20	25 00	5 00
Totals.....	456 73	-----	-----	-----	-----	-----	-----	-----	2 25	-----	-----	-----	-----	-----	-----
Totals.....	3 25	-----	-----	-----	-----	-----	-----	-----	-----	-----	-----	-----	-----	-----	-----

Big Bear Creek Association—Concluded.

CHURCHES	HOME EXPENSES					MISSIONS					EDUCATION					
	Pastor's Salary	New and Repairs	Other (Includes Minute Fund)	Total	Association, B. and C.	State	Home	Foreign	Total	Ministerial	Denominational	Endowment, etc.	Total.	Orphan's Home	Miscellaneous	Grand Total
Shiloh.....	16 00		0 60	16 60	3 00				3 00							19 60
Siloam.....	24 00		9 10	33 10	5 00				5 00							38 10
Union Grove.....			50	50	1 50				1 50							2 00
Coll. at Assn.....					11 56				11 56					15 00		26 56
Totals 1912.....	723 93		121 33	845 26	90 96		10 00	100 96						18 90		965 12
Totals 1911.....	957 78			1453 69				112 63								1566 32

Bigbee Association.

Beulah.....	85 00	43 92	21 35	150 27	7 98		3 00	1 75	12 73					2 43	3 25	168 68
Butler.....	150 00		21 00	171 00	7 00			7 11	7 00							178 00
Christian Valley.....			2 60	2 60	14 25				43 18					3 00	1 50	50 28
Clear Creek.....	100 00		1 00	101 00					3 60						4 15	118 75
Concord.....	200 00		44 76	244 76	7 75		10 00	11 00	46 75	5 00				10 00	40 65	369 16
Cuba.....	600 00		175 31	775 31	16 70		122 00	163 00	404 88	9 55	30 00			32 00	46 20	1461 03
Demopolis.....	1000 00	5310 93	291 17	6602 10	9 10	51 95	46 11	70 95	178 11	10 00				45 09	196 20	8552 29
Epes.....			2 00	2 00	3 35				17 20					54 08	2 00	19 20
Eutaw.....	330 50	32 56	355 30	718 36	25 95		21 05	27 95	74 95		2 60	300 00	302 60	23 47	10 00	1129 38
Hopewell (C).....	100 00		1 20	101 20	3 90		1 40	1 30	12 10					5 60	14 05	111 60
Hopewell (S).....	63 00		30 00	93 00	85		2 00	7 25	12 10		50		49 97	6 65	108 80	125 25
Livingston.....	349 20		77 30	426 50	60 55		58 47	126 60	322 39	49 97				4 00	1 00	907 66
New Prospect.....			39 75	39 75	8 10		18 50	21 50	60 50		6 65			6 45	6 35	111 90
Rehoboth.....	150 00	122 00	36 15	308 15	27 15		3 67	8 71	79 12					2 00	2 00	400 07
Siloam.....	150 00		27 00	177 00	2 15		2 15	2 15	11 66					43 19	1 00	190 66
Sumterville.....	200 00		27 05	227 05			69 47	68 63	180 40	24 67	7 00	60 00	91 67	6 00	2 00	543 31
York.....	150 00		52 50	242 50			1 00	1 75	8 75	2 50	1 60		4 10			261 35
Coll at Assn.....					9 12				9 12				20 45			29 57
Totals 1912.....	\$3627 70	\$5549 41	\$1205 44	\$10382 55	\$166 68	\$414 72	\$374 29	\$527 15	\$1482 84	\$101 69	\$48 35	\$366 00	\$516 04	\$255 76	\$390 95	\$13028 14
Totals 1911.....	3170 73			4692 68			445 44	672 17	1520 20	188 28			341 36	230 08	196 15	6990 47

Birmingham Association.

Adamsville.....	\$ 40 00	\$ 12 00	\$ 52 00	\$ 1 00	\$ 1 00	\$ 1 00	\$ 3 00	\$ 1 27	\$ 7 00	\$ 62 00
Bellview.....	65 34	37 80	108 14	1 30	5 08	4 02	3 37	1 27	1 21	1 85
Birmingham, Avondale.....	1072 20	836 09	2540 24	34 95	122 60	118 25	156 25	39 00	36 60	126 24
Calvary.....	1200 00	677 79	3042 31	38 07	70 81	76 74	170 76	14 42	22 94	2798 74
East.....	75 00	292 60	1432 10	15 84	58 75	26 92	28 95	4 85	2 50	3506 05
East Thomas.....	235 00	270 80	579 80	3 00	1 00	2 00	1 54	9 25	3 50	1584 06
Enslay.....	1635 00	7916 46	10102 83	56 35	197 39	256 60	251 90	44 05	75 46	614 09
Elyton.....	235 95	56 00	435 50	73 00	14 00	5 00	7 00	26 00	15 00	482 25
56 Street.....	2400 00	5035 00	10400 25	73 00	277 50	164 00	305 00	819 50	100 00	5 75
First.....	3425 00	1215 82	1497 82	602 00	192 60	602 00	773 90	1568 50	79 60	12023 70
Green Spring.....	92 00	20 00	112 00	1 75	95 23	67 19	41 51	4 75	16 50	8361 66
Hunter Street.....	1080 26	275 31	104 11	6 50	25 55	5 58	4 10	210 43	5 00	133 25
Packers Memorial.....	568 50	109 22	100 53	2 05	2 40		26 50	37 28	4 56	1679 63
Park Avenue.....	1200 00	50 00	1562 00		63 45	82 81	26 50	28 90	15 00	4 90
Pratt City.....	1016 74	390 44	1861 40	10 87	56 96	31 00	82 81	214 09	35 17	16 30
Richmond Place.....	1710 00	175 93	373 04	3 46	43 91	7 40	31 00	83 37	7 96	13 26
Ruhamah, E. L.....	1400 00	1792 75	1889 94	80 62	244 42	179 36	328 59	882 99	49 71	226 65
66 Street.....	600 00	925 75	1756 50	15 00	16 87	3 15	5 00	40 02	24 30	25 10
South Side.....	3600 00	930 00	5057 67	129 50	531 57	676 61	1441 92	2779 60	274 12	385 31
21 Avenue.....	800 00	184 41	1260 26	6 65	60 30	58 80	55 60	181 35	16 00	16 65
27th Street.....	1140 00	643 00	2326 93	14 03	41 05	40 34	49 40	144 82	20 40	18 58
Tuxedo.....	477 95	168 60	885 34	7 60	46 00	3 53	16 85	73 98	3 00	2531 71
Hughes Memorial.....	1705 00	165 70	2922 00	50 20	63 39	227 80	163 26	504 65	61 48	976 07
West End.....	997 92	260 88	1557 18	55 60	36 00	57 77	77 99	297 36	39 81	3586 11
West Woodlawn.....	780 00	319 80	1361 78	7 15	75 41	37 59	55 00	173 15	1 00	43 55
Wylam.....	1825 00	1960 88	5525 39		76 00	127 15	136 85	340 00	32 30	17 76
Bessemer.....	75 00	40 00	115 00	1 00	3 00	3 00	5 60	11 60	10 05	2 00
Blossburg.....	115 00	200 11	315 11		3 30			3 30	9 95	318 41
Boyles.....	514 35	90 50	826 17	2 00	48 35			48 35	5 15	884 47
Brighton.....	156 65	34 25	250 90	2 00	2 00	5 00	2 00	11 00	9 55	267 05
Canaan.....	100 20	18 30	118 50	3 30	2 00	4 15	2 73	12 18	1 90	132 58
Central.....	50 00	19 20	71 20						19 07	90 81
Concord.....	126 20	81 50	572 28		30 00			30 00	19 48	321 76
Dolomite.....	240 00	65 00	305 00	2 60	12 25	2 10	3 70	20 65		327 55
Edgewater.....	90 00	7 90	157 90		2 00			2 00	2 66	159 90
Gate City.....	125 00	175 00	319 25	3 00				3 00		324 91
Harmony.....			1 25							1 25
Hebron.....			1 25							5 95
Hopewell.....	36 50	1 25	50 30		21 50			21 50	8 63	56 25
Hughes Memorial.....	135 50	59 40	191 90		36 44			36 44	10 75	213 40
Irontdale.....	203 50	51 76	395 05	4 40	6 75	18 00	7 30	4 52	4 52	444 64
Maben.....	20 00	24 25	44 25		1 00	2 00	1 00	4 00		60 00
Mary Lee.....	110 00	15 00	138 00		1 42			1 42		139 42
McElwain.....	140 43	17 55	294 78		1 20	1 95		3 15	5 12	309 90
Mt. Olive.....	133 05	149 57	373 42		1 00	1 00	1 00	1 00	1 00	376 57
North Johns.....	125 00	81 50	206 50	1 50	65 75	38 00	18 85	4 50	10 80	215 00
New Prospect.....	131 25	5 91	137 16	6 72	65 75	38 00	18 85	129 32	4 65	291 48
Oak Grove.....	50 75	27 90	142 63		1 31	2 06		3 37		148 08

Birmingham Association—Concluded.

CHURCHES	HOME EXPENSES				MISSIONS					EDUCATION				Miscellaneous	Orphan's Home	Grand Total		
	Pastor's Salary	New and Repairs	Other (Includes Minute Fund)	Total	Association, B. and C.	State	Home	Foreign	Total	Ministerial	Denominational	Endowment, etc.	Total					
Olive Branch.....	\$ 150 00	\$ 200 00	\$ 35 50	385 50		\$ 5 00	\$ 5 00	\$ 5 00	15 00				\$ 0 67			\$ 400 50		
Pine Grove.....	32 80		24 45	57 25		1 60	2 02	1 00	4 62	\$ 0 67						64 65		
Pleasant Ridge.....	537 20	73 90	74 17	685 27	\$ 16 40	55 95	66 00	82 40	220 75	7 45					39 85	987 47		
Pleasant View.....	141 45	42 80	60 68	244 93			2 75	14 50	17 25						3 40	270 58		
Powderly.....	205 15	31 15	81 25	317 55	6 00	38 50			44 50							362 05		
Springdale.....	100 00		92 30	192 30				7 75	7 75						10 00	210 05		
Salem.....	145 00		27 46	172 46	2 89	1 50	1 20	2 50	12 09						2 50	190 45		
Shades Valley.....	104 84		40 36	145 20											3 40	162 85		
Sulphur Spring.....	49 60	36 00	7 00	92 60	1 05	1 00	1 20	80	4 05	1 00	1 00			17 65	199 45			
Summit.....	231 00		125 79	356 79	13 76	3 57	8 49	5 97	31 79	5 29	3 83		2 00	55 59	507 18			
Trussville.....	240 00	451 35	136 61	827 96	2 20	5 24	32 00	32 00	69 24					3 00	900 20			
Union.....	180 76	276 45	36 50	493 71		12 20	7 25	14 00	35 65						28 00	559 73		
Whitley Memorial.....	135 00		19 52	154 52	3 00	25 00	22 43	2 25	49 68						2 37	204 20		
Wilkes.....	120 00		29 50	149 50					3 00						152 50	250 00		
Coll. at Assn.....																20 80		
Totals 1912.....	33903 07	26959 61	21789 28	\$ 82741 96	\$ 688 31	\$ 4706 17	\$ 3044 15	\$ 4427 05	\$ 10865 68	\$ 477 39	\$ 635 46	\$ 659 40	\$ 1772 25	\$ 1173 73	\$ 1713 64	\$ 98267 16		
Totals 1911.....	31708 10			159371 30			2251 27	4419 64	9867 20	876 15			1800 88	1525 76	1681 79	174149 93		

Blount County Association.

Antioch.....	\$ 15 50			15 50					2 75							\$ 18 25
Austin Creek.....	46 30		21 50	67 80	4 30				4 30							73 35
Bethel (1).....	43 00		8 87	51 87												51 87
Bethel (2).....	20 95		13 33	33 68	8 15				8 15							41 83
Big Warrior.....			1 25	1 25					1 00							3 50
Blountsville.....	400 00	30 00	96 10	526 10	12 92	13 53	12 41	23 26	62 12	\$ 3 00	\$ 3 00		\$ 3 00	1 25	31 51	622 73
Brooksville.....	18 00		22 00	40 00		2 00			2 00							46 00
Chepultepec.....	125 00		19 98	144 98	3 85		4 24	1 13	9 22	4 00	1 00				6 70	161 90
Cleveland.....	200 00		200 00	245 00	1 00	7 20	13 00	13 70	34 90						5 00	290 80
Corinth.....	29 00		13 65	42 65					2 24							42 55
County Line.....	45 00		6 25	51 25	2 24				2 24						2 23	55 72
Friendship.....	68 75		30 05	98 80	2 00		9 78		11 78						3 40	113 98

Butler County Association—Continued.

CHURCHES	HOME EXPENSES					MISSIONS					EDUCATION					Grand Total
	Pastor's Salary	New and Repairs	Other (Includes Minute Fund)	Total	Association, B. and C.	State	Home	Foreign	Total	Ministerial	Denominational	Endow Vent., etc.	Total	Orphan's Home	Miscellaneous	
Pine Level.....	50 00	---	6 00	56 00	1 00	6 50	2 50	2 50	12 50	1 50	---	---	1 50	2 10	---	72 10
Pleasant Hill.....	66 00	---	24 56	90 56	2 00	5 70	2 50	2 15	12 35	5 50	---	---	5 50	12 00	1 00	116 41
Sardis.....	150 00	200 00	27 00	377 00	2 56	19 13	1 80	1 80	23 49	5 00	1 61	---	6 61	---	1 80	408 90
Shackleville.....	29 57	---	75	30 32	1 00	1 60	1 15	---	3 75	---	---	---	2 00	1 35	---	37 42
Spring Hill.....	35 00	100 00	9 90	144 90	11 75	22 30	---	---	34 05	2 00	---	---	2 00	---	---	180 95
Starlington.....	50 00	---	1 20	51 20	---	---	1 00	1 85	2 85	---	---	---	---	---	1 15	55 20
Oaky Streak.....	---	---	10 20	10 20	---	1 15	1 15	---	2 30	---	---	---	---	---	---	12 50
Coll at Assn.....	---	---	---	---	10 65	10 65	---	---	12 30	---	---	---	---	11 35	---	32 65
Totals 1912.....	\$3917 87	\$1083 61	\$ 925 44	\$ 5926 92	\$1250 36	\$ 481 24	\$ 356 64	\$ 437 57	\$ 1525 81	\$ 32 85	\$ 52 61	\$ 239 50	\$ 324 06	\$ 258 15	\$ 34 11	\$ 8069 95
Totals 1911.....	3122 71	---	---	4893 52	---	---	162 41	285 51	758 26	116 10	---	---	332 75	124 81	42 75	6152 09

Cahaba Association.

Antioch.....	\$ 150 00	\$ 600 00	\$ 89 25	\$ 839 25	---	\$ 4 78	\$ 6 00	\$ 13 00	\$ 23 78	\$ 1 30	---	---	\$ 1 30	\$ 1 20	\$ 1 00	\$ 866 53
Bethlehem.....	---	---	6 52	6 52	---	---	---	---	---	---	---	---	---	---	---	6 52
Calvary.....	100 00	---	1 50	101 50	5 00	2 50	4 75	4 00	16 25	2 00	70	---	2 70	5 00	2 00	127 45
Center.....	---	---	75	75	50	---	---	---	50	---	---	---	---	---	---	1 25
Concord.....	200 00	---	42 55	242 55	---	16 10	---	25 00	41 10	---	---	---	---	11 20	---	294 85
Fellowship (D).....	225 00	---	43 31	268 31	8 21	11 03	8 49	13 31	41 04	23 50	---	---	26 50	12 31	2 00	375 16
Fellowship (P).....	57 00	---	6 75	73 75	5 00	3 15	3 50	3 50	15 15	2 00	3 00	---	2 00	5 00	2 00	97 90
Friendship.....	75 00	---	7 50	82 50	---	4 05	2 26	---	6 31	---	---	---	---	---	1 05	89 86
Gallon.....	112 50	30 95	24 00	167 45	5 20	32 75	37 00	47 75	122 70	---	---	---	2 00	28 00	20 50	340 65
Greensboro.....	158 30	39 00	358 06	855 36	15 99	50 00	51 08	136 02	253 09	10 00	21 24	---	31 24	40 77	18 96	1199 42
Harmony.....	100 00	100 00	7 39	207 39	686	4 21	5 78	7 80	24 65	1 00	1 00	---	2 00	5 00	1 00	240 04
Hopewell.....	262 19	---	22 50	284 69	---	7 48	18 92	2 96	29 36	1 25	1 30	---	2 55	3 80	4 35	324 75
Macedonia.....	60 00	---	85	60 85	---	2 50	1 00	2 00	5 50	1 00	---	---	2 50	6 00	3 00	66 35
Marion Junction.....	97 50	262 06	40 86	400 42	---	12 00	13 00	12 00	37 00	---	1 50	---	---	---	---	448 92
Meton.....	60 00	111 00	1 00	172 00	---	3 85	1 02	1 00	5 87	---	---	---	---	---	---	177 87
Moundville.....	100 00	---	97 00	197 00	---	9 03	5 87	3 71	18 61	---	---	---	---	14 68	---	160 29
Mt. Hebron.....	200 00	50 00	64 12	314 12	---	7 26	10 11	3 77	21 14	---	2 21	---	2 21	5 85	---	343 32
Mt. Olive.....	150 00	---	32 50	182 50	---	3 30	5 11	16 75	27 16	---	---	---	---	3 00	4 05	216 71

Calhoun County Association—Continued.

CHURCHES	HOME EXPENSES				MISSIONS				EDUCATION				Miscellaneous	Grand Total	
	Pastor's Salary	New and Repairs	Other (Includes Minute Fund)	Total	Association, B. and C.	State	Home	Foreign	Total	Ministerial	Denominational	Endowment, etc.			Total
Postoak Spring	100 00	100 00	1 50	1 50		1 15	2 00	11 00	11 00				12 03	24 53	
Rabbittown	80 00	23 00	9 71	209 71				3 15	3 15				2 65	215 51	
Sulphur Spring	55 00	7 25	23 00	103 00			2 00	2 00	2 00				1 75	104 75	
Ten Island	54 00	54 00	5 50	62 25			1 20	1 20	2 00				2 25	66 50	
Trinity	172 50	65 53	238 08	54 50		15 00	4 50	5 00	24 50	2 00			13 30	55 70	
Weavers	55 10	21 10	76 20	238 08			1 80	4 75	6 55				1 00	277 83	
Wellington	37 85	11 20	49 05	76 20			3 35	9 95	1 30				1 00	82 75	
White's Gap	60 35	1 25	61 60	49 05			50	10 00	10 00				20 69	51 35	
Zion Hill				61 60										62 60	
Coll. at Assn.														30 69	
Totals	\$7262 77	\$1041 91	\$3629 09	\$12033 77	\$236 59	\$902 84	\$1218 88	\$1750 10	\$4011 41	\$290 78	\$365 76	\$5403 65	\$10660 19	\$549 70	\$18061 92
	7063 46			13401 35			780 08	1494 43	3115 88	269 55			1056 65	559 79	18383 95

Carey Association.

Antioch (T)	\$ 50 00	1 35	10 30	61 65			\$ 1 00	1 00	2 00				1 50	65 15
Ashland	1200 00	5 00	252 86	1457 86		36 20	204 50	87 50	328 20	7 75	5 25	1 00	23 06	1833 12
Bethel			2 30	2 30				5 00	5 00				7 50	8 05
Corinth	42 00	5 70	8 95	56 65					7 85				2 10	58 75
Corinth			3 00	3 00		8 85			7 85				6 10	16 95
Daviston			1 00	76 00					2 60					78 00
Hackneyville	75 00		1 50	1 50					2 60					4 10
Hatchett Creek			4 00	4 00					5 50				2 85	7 35
Holly Spring	85 00	17 91	17 35	120 26		5 00	3 00	3 00	11 00	79 25	75 00	75 00	7 45	148 56
Liberty	1200 00	780 00	340 98	2320 98	3 00	129 39	127 50	127 50	387 39				72 06	3040 68
Lineville	100 00		2 00	102 00			13 86	5 00	18 86				8 00	136 86
Lystra			59 50	59 50	1 00			1 00	2 00				1 50	63 00
Mellow Valley			2 00	2 00		2 75			2 75				65	5 40
Millerville			80	80										80
Matland			1 25	1 25										1 25
Mt. Calvary	65 00		12 90	77 90			25		25				1 25	79 70
Mt. Olive			3 25	403 25									1 75	405 00
Mt. Pisgah														

Mountain Spring.....	3 75	50	25	75	1 00	5 50
New Salem.....	10 25	1 50	1 90	3 40	7 81	10 25
Providence.....	1 50	2 40	2 25	2 65	50	3 85
Rock Creek.....	36 06	2 10	2 09	4 19	3 00	203 25
Rock Spring.....	13 30	73 30	3 37	15 00	1 45	78 87
Salem.....	69 39	5 00	5 00	8 00	8 00	92 39
Sardis.....	12 64	69 39	3 70	4 65	3 05	13 40
Shiloh.....	2 00	1 00	2 50	8 00	5 00	22 60
Spring Hill.....	9 60	56 00	1 80	5 45	1 00	61 54
Union.....	6 00	1 50	1 50	1 50	15	20 40
Zion Hill.....	5 25	17 25	50	1 50	19 05	19 05
Coll. at Assn.....						
Totals 1912.....	\$3143 75	\$1271 96	\$774 99	\$5190 70	\$94 \$1 \$81 25	\$76 00
Totals 1911.....	3113 72	15 10	192 49	\$368 63	\$247 59	\$823 81
				160 42	115 39	538 07
						\$170 87
						\$59 00
						\$371 52
						\$7439 45

Cedar Bluff Association.

Chesterfield.....	\$ 15 00	\$ 5 00	\$ 9 75	\$ 14 75	\$ 2 50	\$ 1 00	\$ 4 90	\$ 5 90	\$ 13 00	\$ 33 65
Demaris.....	75	6 50	75	15 75	85	1 75	2 65	6 00	1 56	23 31
Friendship.....	227 50	46 50	5172	325 72	14 59	20 50	19 20	109 20	2 00	8 25
Gaylesville.....	30 00	30 00	1 00	1 00	3 00	1 50	1 50	3 00	3 00	484 13
Leesburg.....	30 55	34 19	4 80	34 80	1 50	3 94	1 50	4 30	3 00	7 00
Little River.....	60 00	18 48	18 48	78 48	5 02	6 75	4 15	15 92	5 40	43 30
Mill Creek.....								6 01	1 46	588 08
Mt. Bethel.....										104 80
Mt. Vernon.....										16 60
New Prospect.....	27 50	16 98	13 50	57 98	3 25	2 00	3 00	6 25	6 00	57 98
Pleasant Valley (1).....	51 33	2 00	2 30	55 63	4 55	2 00	3 00	9 55	2 00	69 88
Pleasant Valley (2).....	75 00	9 75	11 10	95 85	7 25	2 50	2 25	7 25	2 50	169 45
Shiloh.....	30 50	37 04	7 10	37 60	1 30	10 37	10 20	29 47	2 63	47 35
Unity.....								1 00	1 50	49 14
Yellow Creek.....								10 20	3 60	3 50
Coll. at Assn.....										30 00
Totals 1912.....	\$ 547 38	\$ 80 23	\$ 160 49	\$ 788 10	\$ 15 89	\$ 97 98	\$ 51 62	\$ 50 45	\$ 219 94	\$ 11 41
Totals 1913.....	602 74	80 23	160 49	835 08	97 98	33 47	31 25	153 82	2 00	26 00
										\$34 25
										\$91 78
										\$22 01
										\$33 00
										\$1147 83
										\$110327

Centennial Association.

Farview.....	\$ 60 00	\$ 50	\$ 2 50	\$ 3 00	\$ 3 00	\$ 3 00	\$ 3 00	\$ 3 00	\$ 3 00	\$ 66 00
Indian Creek.....	78 75	1 00	1 10	80 25	16 20	34 15	2 85	21 15	47 81	106 40
Inverness.....	150 00	2 32	3 00	211 15	11 00	3 50	3 00	50 47	5 05	314 48
Liberty.....	100 00	4 55	3 30	101 50	8 75	3 50	3 30	11 55	2 00	115 05
Loflin.....	100 00	4 55	2 03	127 55	8 83	2 56	2 03	17 97	10 00	176 52
Macedonia.....	4 10	3 70	4 55	165 00	3 00	4 30	4 55	22 65	2 00	6 10
Mt. Carmel.....	33 00	82 00	10 10	165 00	3 70	4 30	4 55	22 65	3 00	190 65

Centennial Association—Continued.

CHURCHES	HOME EXPENSES				MISSIONS				EDUCATION				Miscellaneous	Orphan's Home	Grand Total	
	Pastor's Salary	New and Repairs	Other (Includes Minute Fund)	Total	Association, B. and C.	State	Home	Foreign	Total	Ministerial	Denominational	Endowment, etc.				Total
Mt. Zion	81 78		15 00	96 78	6 11	2 60		5 05	6 11					2 50		105 39
Midway	44 05		54 00	98 05	4 00			2 50	11 05					2 25		111 15
Omega	50 00	75 00	8 30	133 30	3 00	4 60	2 47	6 07	16 14				5 00	3 36		142 81
Perote	86 00		19 75	105 75	5 00	7 97	6 85	4 10	23 92	5 00			4 50			126 89
Sardis	56 35		1 50	57 85	1 00	3 04	348 37	226 17	879 63	31 00	1 50	80 00	200 70	5 00		91 27
Union Springs	1466 63	11 70	317 71	1790 04	1 00				879 63	7 40			7 40	186 73	8 20	3065 30
Coll. at Assn.																7
Totals 1912	\$2306 50	\$ 183 70	\$ 541 06	3031 32	\$ 37 58	\$ 367 89	\$ 408 30	\$ 259 62	\$ 1073 39	\$ 63 24	\$ 91 20	\$ 125 97	\$ 280 41	\$ 232 89	\$ 8 20	\$ 4626 21
Totals 1911	2483 53			3919 85			198 82	335 81	803 24	147 71			419 76	169 93	6 65	5517 43

Central Association.

Alexander City	\$1500 00	\$ 245 25	\$ 683 69	2428 94	\$ 142 96	\$ 198 99	\$ 243 72	\$ 285 67	\$ 871 34	\$ 77 03	\$ 131 00	\$ 222 50	\$ 430 53	\$ 50 12	\$ 87 53	\$ 3868 46
Antioch	93 31		22 43	115 74	4 00	5 87	4 85	6 05	20 77	25			25	11 31	21 25	169 32
Bethesda	100 00		122 00	222 00	6 19	3 83	6 50	7 08	23 60	2 75	1 00		3 75	6 38	4 00	159 73
Bethlehem	150 00		54 55	204 55	5 50	5 50	2 00	1 50	4 50					4 18	1 50	214 73
Beulah	250 00		7 00	257 00	9 35	4 55	5 00	6 10	25 00	3 05	2 70		5 75	37 00		324 75
Concord	100 00		2 00	102 00	13 38	4 68	1 75	6 18	26 99	22 55			22 55		9 83	166 13
Corinth	300 00	100 00	5 65	405 65		1 95			5 95						2 00	113 60
Eclectic	147 28	2 00	147 28	449 28	25 35	99 40	28 56	41 38	194 69	8 25	13 15		21 40	28 04	4 00	697 41
Elkahatchie	40 00		4 75	44 75										1 00		5 75
Friendship	150 00	30 00	34 85	214 85	3 50	1 00	2 10	2 25	8 85					12 38	9 30	78 63
Good Hope	500 00	150 00	229 73	879 73	21 83	4 87	6 08	10 68	43 46					3 25	13 50	275 06
Harmony	250 00		449 94	699 94	13 11	40 55	72 34	76 05	202 15	23 10	10 94	14 00	48 04	26 39	29 26	1185 57
Hatchett Creek	135 00	381 00	14 01	530 01	8 80	5 75	5 60	4 60	24 75	1 65	1 00		2 65	5 65	22 30	350 29
Hollins	70 00		40	110 00	2 15		6 63		8 78					2 75		541 54
Kelleyton	18 60		59 10	77 70	5 50	3 00	6 00	1 75	6 25					1 00		77 65
Liberty		7 50	5 35	12 85	1 51	4 37	7 50	1 54	14 92							98 74
Liberty, East			8 50	8 50	2 00	3 10	3 00	2 50	10 60	90	5 59	1 00	5 99	2 00		27 35
Macedonia		171 35	2 00	173 35	3 11	3 11	1 35	1 50	5 96				1 90	3 00	1 50	18 96
					5 11	5 11	5 13	5 11	15 35			5 11	5 11	8 37		202 18

Mt. Hebron.....	200 00	53 25	253 25	9 15	9 32	4 26	6 66	29 39	12 90	7 10	2 00	304 64			
Mt. Olive.....	200 00	69 50	269 50	8 00	13 88	14 50	35 08	72 06	5 23	14 09	3 60	364 48			
Mt. Zion.....	200 00	27 03	27 03	3 45	3 45	3 45	3 45	10 35	1 15	5 90	2 00	46 43			
New Home.....	85 00	3 75	3 75	4 75	1 76	3 20	2 90	12 61	33 38	6 55	4 97	61 26			
New Hope.....	50 00	1 20	1 20	3 00	5 00	3 00	1 00	12 00	1 00	5 30	1 00	260 80			
New Providence.....	100 00	1 20	1 20	2 00	1 10	1 10	1 10	3 30	1 00	1 10	1 00	5 60			
Pleasant Hill.....	100 00	4 00	14 00	2 00	50	1 50	85	3 85	1 00	2 00	1 00	20 85			
Pleasant Ridge.....	60 00	1 00	104 00	50	1 66	50	2 40	2 00	1 00	2 00	65	108 65			
Poplar Spring.....	72 40	32 30	104 70	4 90	1 00	50	8 50	8 96	2 00	2 50	7 00	178 96			
Providence.....	240 00	1 00	1 00	1 00	23 32	30 36	24 68	2 55	1 00	2 50	1 00	118 20			
Refuge.....	240 00	42 48	282 48	1 25	23 32	30 36	24 68	78 36	4 40	1 56	3 00	366 80			
Rockford.....	65 25	1 50	75 95	2 35	1 25	1 40	3 35	2 65	1 00	2 15	1 10	81 85			
Rushville.....	44 25	12 50	56 75	1 00	4 00	1 66	2 03	6 95	1 00	1 15	3 75	79 60			
Salem.....	333 20	29 00	29 00	3 08	2 80	2 66	1 00	9 51	4 80	3 10	2 00	71 43			
Santuck.....	250 00	11 75	11 75	16 50	23 51	10 81	10 21	61 03	2 00	9 90	42 32	657 96			
Shiloh.....	8 00	52 00	37 00	4 00	7 00	2 70	1 65	27 30	3 30	14 46	2 00	27 56			
Tallassee.....	100 00	24 03	32 03	21 75	4 50	5 20	9 10	25 30	5 00	2 76	1 35	387 11			
Town Creek.....	60 00	30 44	130 44	4 65	7 43	6 49	3 65	28 25	3 00	2 39	1 56	156 61			
Union.....	5 00	15 25	80 25	3 20	3 20	17 64	17 64	3 20	3 00	13 10	3 00	83 45			
Union Springs.....												30 74			
Wayside.....												83 45			
Weogucka.....												30 74			
Coll. at Assn.....												30 74			
Totals 1912.....	\$5437 01	\$1200 10	\$2081 10	\$ 8738 21	\$ 342 01	\$ 509 81	\$ 501 40	\$ 599 33	\$ 1932 55	\$ 163 28	\$ 272 74	\$ 629 68	\$ 399 86	\$ 280 80	\$ 12001 10
Totals 1911.....	\$625 80		12150 01			500 94	525 20	1690 82	92 71			632 00	401 76	181 00	15055 59

Cherokee County Association.

Alexis.....	\$ 50 00	13 50	63 50	\$ 3 00	3 50	6 50	6 50	6 50							\$ 70 00
Bethel.....	75 00	19 50	97 00		6 21	6 21	6 21	6 21							103 21
Cedar Bluff.....	200 00	195 56	1195 56	\$ 9 00	18 00	18 25	45 25	45 25			\$ 24 39	\$ 7 01			1272 41
Center.....	140 00	92 05	239 55		1 50	1 50	3 00	3 00							239 55
Chalcedonia.....	67 00	4 25	71 25		2 75	2 75	2 75	2 75			2 00				74 25
Enon Grove.....	30 00	6 75	6 75		2 45	2 45	2 45	2 45							11 50
Friendship.....	100 00	21 31	51 31												53 76
Liberty.....	75 00	17 18	92 18	\$ 3 00	2 85	3 00	8 85	8 85			4 00				101 25
New Mountain.....		1 25	1 25		3 25	3 25	3 25	3 25							105 03
Pine Grove.....	50 00	1 25	70 25		1 00	1 00	3 00	3 00							4 50
Pisgah.....	20 00	17 35	72 35		90	2 50	2 90	2 90			4 00				82 25
Pleasant Valley.....	75 00	28 00	103 00		9 60	2 55	1 08	13 23			3 00				79 75
Rock Run.....		28 00	90	\$ 1 25	3 07	3 71	12 63	12 63			\$ 1 23				119 23
Round Mountain.....		13 00	88 00		3 20	3 25	9 70	9 70			8 75				16 01
Salem.....	100 00	37 25	137 25		3 95	3 95	8 00	8 00			3 00				106 45
Shady Grove.....	35 00	1 00	36 00		3 00	3 00	4 00	4 00							148 25
Unity Hill.....															40 00
Coll at Assn.....															25 05
Totals 1912.....	\$1017 00	\$ 948 00	\$2436 35	\$ 125	\$ 35 30	\$ 49 82	\$ 45 35	\$ 131 72	\$ 1 23	\$ 70 59	\$ 12 56	\$ 2652 45	\$ 48 13	\$ 12 56	\$ 9652 45
Totals 1911.....	1252 00		3650 08		66 83	79 87	213 75	213 75	2 50	23 70	107 85	48 13			402351

Chilton County Association.

CHURCHES	HOME EXPENSES					MISSIONS					EDUCATION				Miscellaneous	Orphan's Home	Grand Total		
	Pastor's Salary	New and Repairs	Other (Includes Minute Fund)	Total	Association, B. and C.	State	Home	Foreign	Total	Ministerial	Denominational	Endowment, etc.	Total						
Cane Creek			\$ 12 65	\$ 12 65			\$ 1 00	\$ 1 00	\$ 2 00						\$ 3 50		\$ 18 15		
Center Hill			1 00	1 00													1 00		
Collins Chapel	\$ 75 00	\$ 42 92	21 40	139 32			2 00	1 00	3 00						17 40		159 72		
Highland	19 06		7 00	26 06													27 06		
Jemison	180 00		156 35	336 35													356 00		
Liberty Hill	150 00	11 50	9 50	171 00			6 11	6 10	12 21						12 65	4 05	187 26		
Macedonia	92 00		2 00	94 00													94 00		
Maple Spring	55 00		11 50	66 50			2 53	2 52	5 05						2 00	5 08	78 63		
Mars Hill	50 00		2 00	52 00	1 20										5 00		58 20		
Mulberry	150 00	600 00	50 00	800 00		\$ 11 00	3 60	2 00	16 00						10 92	3 47	830 39		
New Cedron	65 00	75 00	11 26	151 26		2 00	2 00	2 00	6 00						2 00		159 26		
New Salem	80 00		30 25	110 25											2 95		113 20		
Pilgrim Rest	50 00		21 76	71 76		1 00	1 00	1 00	3 00	100					6 27		82 03		
Pleasant Grove, J	55 00	50 00	48 56	153 56													153 56		
Pleasant Grove, S	200 00		91 24	291 24	2 00		2 00	2 00	8 00						5 00	46 25	350 49		
Providence	60 00		13 80	73 80			85	3 10	3 95								77 75		
Sardis	50 00		16 70	66 70			2 00	2 00	6 00						2 85		75 55		
Shiloh	27 50		28 43	55 93			1 05	2 20	5 45	1 05					1 05		63 43		
Thorsby	175 00	146 00	62 24	383 24			5 19	27 49	51 33						6 00	40 95	481 52		
Union Grove	30 00	47 30	5 50	82 80					9 00						2 10		84 90		
Coll. at Assn															31 00		40 00		
Totals 1912	\$1563 56	\$ 972 72	\$ 603 14	\$ 3139 42	\$ 3 20	\$ 25 09	\$ 45 59	\$ 49 31	\$ 132 19	\$ 2 05	\$ 2 05		\$ 2 05	\$ 111 69	\$ 106 80		3492 115		
Totals 1911	1120 80			2047 09			75 80	25 32	130 13	29 50			29 50	89 46	26 31		2324 99		

Clarke County Association.

Amity	\$ 112 50		\$ 10 00	122 50		\$ 5 11	10 40	\$ 16 00	\$ 31 51	\$ 2 23			\$ 2 23	\$ 45 20	\$ 10 00		\$ 211 44
Antioch	60 00		5 88	65 88	50	1 50	2 00	2 00	6 00	25			25	2 50	50		75 38
Bassett's Creek				1 00		50			1 00								2 00
Bashan	140 39		14 00	154 39		4 40	3 45	3 00	10 85	25			25	1 82	1 00		168 31
Bethel	22 35		22 35	44 70										1 67			24 02
Coffeville	220 00	6 00	57 50	283 50		10 00	20 95	3 00	33 95	3 15			3 15	10 00			332 60

Cunningham	50 00	34 20	84 20	2 60	3 40	5 00	11 00	2 15	2 41	2 60	102 36
Dickinson	12 30	12 30	72 55	4 00	4 00	4 00	12 10		6 70		91 35
Elam	10 00	10 00	135 00	3 00	7 50	7 50	18 00	1 00	2 60	7 85	165 90
Enon	26 60	1 35	126 60	2 00	3 00	1 30	4 65	1 00	13 60	10 00	156 85
Forest Springs	225 00	62 62	287 62	15 73	186 3	22 69	57 05	2 19	9 00	25 00	380 86
Good Hope	150 00	25 00	175 00	7 17	2 65	2 75	15 36	1 90	4 75	4 00	201 01
Goodwill	38 13	5 00	55 00	2 12	2 11	2 11	6 34		4 00		65 34
Good Spring	250 00	408 70	1116 58	44 10	35 21	34 51	113 82	7 50	1 02	41 80	1297 40
Hall's Lake	150 00	110 00	260 00	14 25	10 34	11 79	36 38	2 00	4 00	1 50	68 00
Horeb	150 00	110 00	260 00	14 25	10 34	11 79	36 38	2 00	8 25	5 00	324 98
Hopewell	60 00	9 70	69 70	7 05	1 66	1 30	11 41		5 00	96	87 07
Independence	600 00	174 00	884 00	1 40	35 55	55 23	131 33	3 00	24 00	46 57	1088 90
Jackson	65 25	13 15	152 15	1 57	1 73	5 44	8 74	25	9 75	5 50	177 76
Liberty P. T.	30 00	72 50	102 50	28 09	10 00	19 92	58 01		13 50	174 01	465 45
Midway	230 00	125 00	429 25	4 95	5 90	12 25	23 10		3 70	7 40	1146 00
Mt. Gilead	125 00	1000 00	1125 00	7 00	7 00	7 00	21 00		6 67	3 00	117 87
Mt. Nebo	11 05	10 00	21 05	2 95	1 85	1 80	6 60	1 50	2 95	5 50	41 40
Mt. Vernon	100 00	52 00	13 00	2 95	1 50	1 50	4 50	1 50	1 50	3 00	112 00
New Prospect	40 00		105 00	1 50	1 50	1 50	2 00		2 95	5 00	41 40
Peniel	387 85	4 35	36 45	1 35	1 50		2 00		12 00	2 50	481 70
Pleasant Grove	45 00	35 70	423 55	12 00	15 00	10 00	38 65	5 00	2 00	2 00	123 50
River Hill	75 00	8 50	113 50	2 00	2 00	3 00	6 00		2 00	1 00	104 75
Rockville	150 00	7 25	82 25	12 50	3 00	3 00	18 50	50	3 30	6 91	363 74
Salem	100 00	20 70	270 70	8 08	6 77	6 02	22 01	1 70	3 60	6 50	8 60
Stave Creek	100 00	1 50	206 00	2 00	2 00	2 00	6 50		26 65	1 50	239 07
Suggsville	95 0 0	11 00	105 00	4 00	6 17	11 15	21 32		55 56	5 00	1893 43
Thomasville	600 00	838 25	207 52	23 00	59 50	70 00	152 50		34 60		3 10
Union	32 90	6 80	39 70	1 06	1 17	3 68	5 91	1 27	1 05	2 82	199 25
West Bend	150 00	24 35	174 35	7 55	2 50	10 18	20 23		1 85	1 00	78 32
Witch Creek	48 81	12 00	60 81	9 21	3 65	3 65	16 51		20 03	8 05	39 04
Coll. at Assn.											
Totals 1912	\$4670 48	\$2932 88	\$1504 87	\$284 94	\$295 44	\$345 12	\$957 64	\$28 48	\$104 06	\$360 15	\$10700 74
Totals 1911	5436 87		8550 82		385 04	426 76	1190 11	144 72	1811 80	328 70	12000 40

Clay County Association.

Bethel	\$ 45 00	\$ 17 16	\$ 62 16	\$ 5 00	\$ 2 05	\$	\$ 2 05	\$	\$ 11 25	\$	\$ 75 46
Big Spring	100 00	29 55	129 55	5 00	5 00		10 00		5 00		144 55
Bowden Grove	65 00	4 50	69 50	2 50			5 00		5 00		75 50
Christiana	150 00	30 60	180 60	8 00	8 00	14 67	30 67		2 10		213 37
Concord	100 00	73 00	173 00	12 50	12 50	12 50	37 50		12 50		225 00
County Line	50 00	9 25	59 25	3 00	3 00	2 35	5 35		3 00		67 60
Delta											
Friendship											

Clay County Association—Continued.

CHURCHES	HOME EXPENSES				MISSIONS						EDUCATION				Grand Total	
	Pastor's Salary	New and Repairs	Other (Includes Minute Fund)	Total	Association, B. and C.	State	Home	Foreign	Total	Ministerial	Denominational	Endowment, etc.	Total	Orphan's Home		Miscellaneous
Good Hope (D).....	50 00		1 75	51 75	19 00				19 00					2 52		54 27
Good Hope (L).....	81 00		5 40	86 40	\$ 19 00		2 00	4 00	8 00					1 00		105 90
Mt. Moriah.....	60 00	\$ 150 00	12 00	222 00		2 00	2 00							4 15		231 00
Mt. Olive.....	40 00	35 00	3 50	178 50		50			50					7 07		183 15
Mt. Pleasant.....	100 00		11 10	111 10		7 07		1 25	8 32					2 50		126 49
Mt. Zion.....	25 40		1 60	27 00				1 05	1 05					2 40		30 55
Pine Grove.....	100 00	600 00	1 10	601 10			5 00	5 00	15 00					8 70		604 50
Pleasant Grove.....	100 00	16 50	10 30	126 80		5 00										150 50
Union (C).....	20 00		1 50	21 50												21 50
Union (T).....	13 25		5 37	18 62												18 62
Coll. at Assn.....														13 63		13 63
Totals 1912.....	\$ 999 65	\$ 801 50	\$ 221 43	\$ 2022 58	\$ 19 00	\$ 42 37	\$ 37 55	\$ 44 23	\$ 143 44					\$ 93 17		\$ 2259 19
Totals 1911.....	867 30			1261 91			38 83	41 64	147 13					89 59		1508 63

Clear Creek Association.

Addison.....	\$ 100 00		18 75	118 75		\$ 1 70			\$ 1 70						20	125 65
Antioch.....	85 00		7 00	92 00										2 00		94 00
Arley.....	8500		4 80	89 80		5 00			5 00					4 00		98 80
Bethlehem.....			4 45	4 45		2 00	1 07		3 27						\$ 1 62	10 59
Beulah.....			1 10	1 10												1 10
Clear Creek.....			25	25												25
Concord.....			76 00	76 00												76 00
Corinth.....			40	40				75	75					1 00		2 90
Double Springs.....			1 00	1 00		1 00	1 00	1 00	3 00					2 00	75	6 75
Emmonfield.....			2 40	2 40										50	50	3 60
Fairview.....			95	95												95
Friendship.....			75	75												75
Haleyville.....	625 00		491 93	1116 93		9 70	29 14	5 00	46 70					65	65	2 05
Houston.....			75	75		2 86	50		5 00	21 00				13 03	11 28	1208 94
Liberty Grove.....			1 85	1 85		40		50	1 40					1 55	1 00	4 70
																1 85

Morris Hill	20 00	75	75	50	1 00	2 25	3 00	75
Mt. Hebron	6 50	26 50	75	90	50	1 40	3 00	34 75
Mt. Pisgah	1 45	45			50		45	2 80
Mt. Olive	1 00	1 00						1 50
Mountain Spring	1 50	1 50	25					19 25
New Prospect	19 00	19 00	25		50	1 00	7 00	8 75
Pleasant Grove	75	1 25						1 25
Pleasant Hill	1 25	1 25						1 45
Rocky Creek	1 45	1 25						1 45
Rocky Plain	65	65	1 25	65	25	2 15	80	3 95
Salem	2 00	2 00						2 00
Sardis (1)	1 35	1 35						1 35
Shiloh	1 35	1 35						1 35
Smith Chapel	1 25	1 25						1 25
Union Chapel	19 08	69 08	1 40	3 95	3 75	14 16	1 36	92 29
Union Grove	1 50	1 50						1 50
Union Hill	1 50	1 50						1 50
Coll. at Assn.						8 13	22 25	30 38
Totals 1912	\$ 965 00	\$ 1637 66	\$ 5 16	\$ 35 04	\$ 38 46	\$ 13 25	\$ 28 61	\$ 1847 95
Totals 1911		31 25			17 82	24 93	6 12	183 83

Cleburne County Association.

Al		\$ 12 44	\$ 1 60	\$ 14 04	\$ 5 00				\$ 19 04
Bethsaida			70	70					70
Camp Creek			13 33	13 33					13 33
Cedar Creek	\$ 125 00		25 74	150 74	\$ 2 00		\$ 5 23		157 97
Chulafinnee			1 50	1 50					1 70
Concord	75 00	15 00	8 60	98 60	6 35	\$ 1 00	7 35	1 50	105 95
Edwardsville			50	50					2 00
Friendship			9 00	9 00	3 00		3 00		12 00
Fruithurst	75 00		5 00	80 00	5 00		7 50		92 50
Harmony Grove			1 00	1 00					1 00
Heflin	330 00	19 00	329 85	678 85	10 00	9 00	25 00	2 50	738 35
Hepzabah	33 00		1 00	34 00					34 00
Hopewell			11 80	11 80	2 00	3 01	5 01		22 61
Howles Grove	70 00		24 02	94 02		1 00	3 00		100 02
Lost Creek	120 00		17 00	137 00	7 50	2 90	10 40		150 40
Macedonia			1 50	1 50					1 50
New Harmony			3 50	3 50					3 50
New Hopewell			1 00	1 00	5 00		5 00		6 00
Oak Grove			36 00	36 00					36 00
Pilgrim Rest	10 85		1 00	11 85					11 85
Pine Grove	150 00		2 00	152 00		6 15	23 58		175 58
Pleasant Hill			1 00	1 00		75	15 00	2 75	4 50
Union Hill			17 55	25 90	15 00		20 05		40 90
Coll. at Assn.		8 35						3 26	23 31
Totals 1912	\$ 988 85	\$ 54 79	\$ 514 19	\$ 1537 83	\$ 58 13	\$ 17 00	\$ 23 81	\$ 11 15	\$ 1754 51
Totals 1911	1179 00			1786 16		35 06	18 25	85 28	1938 71

Coffee County Association.

CHURCHES	HOME EXPENSES				MISSIONS				EDUCATION				Grand Total			
	Pastor's Salary	New and Repairs	Other (Includes Minute Fund)	Total	Association, B. and C.	State	Home	Foreign	Total	Ministerial	Denominational	Endowment, etc.		Total	Orphan's Home	Miscellaneous
Bethany.....	\$ 33 10		4 70	37 80	1 00	1 00			2 00					2 00		39 80
Bethel.....	75 75		50	50	1 00	1 00			1 00					3 53		6 50
Bethlehem.....	46 20		11 85	87 60				\$ 1 75	1 75					3 53		92 88
Bluff Springs.....	34 50	\$ 175 00	30 00	236 50	2 00		3 00	4 40	9 40					2 30	1 25	47 70
Brocton.....	200 00	10 00	37 10	240 10	4 40	4 35	5 14	5 50	19 39					18 30		252 35
Calvary.....			82	85												277 79
Clintonville.....			1 45	1 45		2 55	2 55		7 65					1 50	75	1 60
Cool Spring.....	16 00		31 45	47 45										3 50		10 60
Corinth.....	200 00		81 23	281 23		6 05			6 05					18 15	5 56	310 99
County Line.....			2 00	2 00			2 00		6 05					18 15		4 00
Damascus.....	300 00	1 70	6 85	308 55	10 30			4 25	18 20					16 00	3 10	346 35
Ebenezer.....	600 00	810 00	324 30	1734 30	16 00	104 32	42 75	45 15	208 22	4 30				17 70	7 00	1971 52
Erba.....	1500 00	7840 74	591 79	9932 53	24 12	41 07	244 08	87 77	397 04	5 00				46 75	45 50	10434 45
Enterprise.....	13 00		2 00	15 00										7 63		15 75
Mt. Gilead.....			47 21	247 21	4 10	3 22	5 37	6 47	19 16	3 05				31 50	3 05	303 97
Mt. Pleasant.....	200 00		1 15	51 15	6 05		1 41	1 42	8 88					3 60		63 63
New Ebenezer.....	50 00		1 00	53 00	2 90		1 20	2 00	6 10					3 60		61 40
New Haven.....	52 00		1 50	1 50			2 80	2 00	4 80					14 20		20 50
New Hope.....	60 00		1 50	61 40	9 25		3 85	2 66	6 45					2 25		70 10
New Hope.....			1 50	1 50			82	83	10 90					3 10		15 50
Whitewater.....	64 00		1 50	65 50		5 15		1 25	6 40					23 30	50	95 70
Woodland Grove.....									32 30					11 30	9 90	53 50
Coll. at Assn.....																
Totals 1912.....	\$3444 55	\$8837 44	\$1117 83	\$13454 82	\$80 12	\$168 71	\$319 12	\$167 94	\$768 19	\$12 35	\$10 63		\$22 98	\$221 83	\$79 61	\$14547 53
Totals 1911.....	3521 90			10412 55			147 57	208 17	549 18	9 44			181 96	152 32	139 52	11355 53

Colbert Association.

Barton.....	\$ 18 70			18 70		10 00			10 00							28 70
Bethany.....						2 93			2 93							4 67
Bethel.....	69 75	17 00	16 12	103 87	1 00	4 10	90		6 00	35				4 30	1 00	114 52
Cherokee.....	105 00	175 00	19 00	299 00		9 96	8 05	7 20	25 21							324 21

Union.....	55 75	18 86	74 61	1 76	2 50	2 00	6 26	12 65	8 65	89 52
Coll. at Assn.....							14 00	12 65	26 75	59 47
Totals 1912.....	\$2940 95	\$ 849 27	\$ 4698 11	\$ 72 20	\$ 338 86	\$ 421 19	\$ 547 54	\$ 100 86	\$ 288 01	\$ 125 41
Totals 1911.....	2363 14		4164 79		376 02	565 59	1288 28	128 32	409 27	6501 77

Coosa River Association.

Alpine.....	\$ 125 00		\$ 133 00							\$ 2 00		\$ 135 00
Antioch (T).....	50 00	19 50	69 50									69 50
Bon Air.....	240 00	80 18	320 18	\$ 7 40	\$ 1 55	\$ 3 23	\$ 2 58			19 00		353 94
Central Mills.....		17 50	17 50	50	50	20 00	15 00			1 25	\$ 5 00	20 75
Childersburg.....	325 00		325 00							22 31	5 00	392 31
Coosa Valley.....	1 25	82 60	1 25									1 80
Fayetteville.....	264 00	1 25	112 33		30 12	15 62	13 59			2 34		408 27
Gant's Quarry.....	111 08	15 50	330 50	1 50	2 00	5 70	9 20			2 00	11 50	123 83
Harpersville.....	150 00	16 50	166 50	5 00	5 00		10 00			7 50	1 60	343 30
Hepzibah.....	150 00	207 00	150 00	5 00	5 00		10 00					184 00
Lincoln.....	255 00	40 00	207 00	40 00	10 50	4 95	15 45	\$ 15 00		5 21	10 25	542 70
Mr. Ida.....	125 00	61 90	215 45	6 81	12 66	9 85	39 17	10 00		3 60	3 60	273 43
Mr. Sharon.....	100 00	16 45	116 45				5 75			15 10	65	129 70
Oak Grove.....	65 00	10 50	75 50		3 00					3 06		210 06
Pleasant Grove.....	110 00	39 00	204 00							20 00		127 61
Providence (T).....	66 00	28 92	94 92	10 32	4 00	4 06				2 37		13 21
Refuge.....	1 15	7 10	57 10	7 35	1 50	1 50				2 00		70 95
Rocky Mt.....	50 00	10 00	31 40							1 50		31 40
Salt Creek.....	21 40	4 00	8 00	1 15						3 30		12 45
Shelving Rock.....	4 00	48 52	205 02	4 77	3 73	2 50	5 00			4 90		225 92
Sycamore.....	121 50	35 00	1100 00		82 30	176 00	74 30	33 00		70 21	275 00	2241 41
Talladega.....	1100 00	430 60	1530 60	36 46	166 74	184 72	196 76	26 50		33 00		4982 78
Talladega, First.....	1675 00	1550 10	864 70	1 10	10 58					196 28	80 66	4982 78
Talladega, Second.....	145 65	11 90	232 60							4 44		251 27
Talladega Spring.....	120 00	132 00	252 00		10 91	10 91				8 28	10 00	262 91
Tallasahatchie.....	105 50	142 05	171 10	7 64	16 60	7 00	40 74	1 00		20 00	32 40	241 12
Wilsonville.....	458 33	142 05	600 38	13 89	99 00	135 93	107 04	20 00		21 38		1030 02
Winterboro.....	250 00	2 86	252 86	10 41	19 34	30 19	80 30	3 50		7 18	37 26	441 04
Coll. at Assn.....										15 75		15 75
Totals 1912.....	\$6183 46	\$1923 90	\$2358 88	\$ 10465 24	\$ 409 53	\$ 607 24	\$ 528 68	\$ 1659 75	\$ 66 87	\$ 179 00	\$ 298 15	\$ 486 02
Totals 1911.....	5567 22		9334 14		409 34	477 75	1575 09	80 73		344 19	305 44	11954 41

Crenshaw County Association.

Bethel.....	\$ 150 00	\$ 1 50	151 50							\$ 26 00		\$ 151 50
Brantley.....	400 00	172 13	602 16							43 35		717 55
Chapel Hill.....		27 60	31 10							1 10		34 80
Cool Spring.....	30 00	80	30 80	1 00	50	50	2 50			2 25		35 55
Totals 1912.....	\$ 630 00	\$ 390 23	\$ 815 56	\$ 1 00	\$ 100 00	\$ 100 00	\$ 100 00	\$ 100 00	\$ 39 30	\$ 20 59	\$ 12 15	\$ 1030 02
Totals 1911.....	5567 22		9334 14		409 34	477 75	1575 09	80 73		344 19	305 44	11954 41

Crenshaw County Association—Concluded.

CHURCHES	HOME EXPENSES				MISSIONS						EDUCATION				Grand Total	
	Pastor's Salary	New and Repairs	Other Minute (Includes Fund)	Total	Association, B. and C.	State	Home	Foreign	Total	Ministerial	Denominational	Endow Vent, etc.	Total	Orphan's Home		Miscellaneous
Dozier	80 00		17 25	97 25		1 75				1 75				4 75		103 75
Friendship	49 25		1 50	50 75		13 18	3 05		3 05	3 05				3 06		56 86
Glenwood	250 00		100 63	350 63	90		5 80	7 35	27 23	5 91				19 21	2 70	405 68
Gravel Hill			1 00	1 00	2 72				2 72							3 75
Luverne	540 00		77 00	617 00	2 07	21 80	17 23	18 01	59 11					8 81		684 92
Mt. Gilead	49 72	11 00	2 25	62 97	2 40	1 00	1 00	1 00	5 40					10 50		78 87
Mt. Ida			11 99	11 99	95	25			1 70					1 50		15 19
Mt. Olive			75	75			1 25									
Mt. Zion	41 45		14 85	56 30		5 00	2 00		7 00					5 75		69 05
New Harmony			8 80	8 80					2 31					75		8 80
Siloam	96 00		27 90	123 90	1 00	1 31								4 00		126 96
Spring Hill	75 00		7 00	82 00										8 35		8 35
Coll. at Assn.																
Totals 1912	\$1761 42	\$ 44 53	\$ 472 95	\$ 2278 90	\$ 11 07	\$ 44 79	\$ 49 78	\$ 52 86	\$ 158 50	\$ 5 91	\$ 39 30			\$ 94 12	\$ 14 85	\$ 2591 58
Totals 1911	1210 40			1813 99			56 32	47 95	152 77	50 20				69 62	8 92	2095 50

Cullman Association.

Bangor	\$ 37 15		\$ 170 60	207 75	\$ 21 00	\$ 3 30	\$ 4 00	\$ 12 25	\$ 40 55	\$ 2 50	\$ 1 45			\$ 10 50	\$ 12 40	\$ 275 15
Beech Grove	42 12		3 70	45 82					25					14 39	1 84	46 07
Bethlehem (E)	65 00	2 00	13 95	80 95	1 72	3 44	1 44	8 32	14 92		97			1 10	1 00	113 07
Bethlehem (W)	10 00		2 70	12 70	25			25	50					10 00		15 30
Berlin	40 00		11 50	51 50	5 00	2 00	2 00	2 00	11 00					10 00	3 07	75 57
Bethesda	10 00		9 65	19 65	5 50				5 50						20 00	45 15
Bethany	40 00		2 50	75 50										75	30	76 55
Center	10 00		1 90	11 90	1 00	1 00	50	1 00	3 50					25	50	16 15
Center Grove	102 60		67 75	170 35					8 00					7 72	30	186 07
Center Point	18 75		23 60	42 35	1 90		4 00	1 90	5 70					1 90		49 95
Central	50 00		7 62	57 62												58 12
Cold Spring	23 00		2 25	25 25												27 85
Concord	10 00		1 25	11 25										1 60	1 00	11 25
Corinth	10 00		1 25	11 25												11 25

Cullman, German.....	100 00	33 00	157 90	3 50	3 50	3 50	10 50	3 50	3 50	171 90					
Duck River.....	45 16		59 96	7 00	3 96	3 96	13 92	5 00	1 00	79 88					
Ebenezer.....	90 00		99 05		2 71	2 71	2 71	3 00		104 76					
Ephesus.....	12 67		27 67	25			25	75		28 67					
Enon.....	35 00		38 00							38 00					
Etha.....	35 85		38 85	4 20			4 20			38 00					
Fairview.....	40 00		43 85							43 05					
Flint Creek.....	40 00		42 00							43 85					
Good Hope.....	64 50		69 50							42 00					
Hanceville.....	108 50		176 18	11 05	4 82	4 82	9 64	4 82		83 96					
Harmony.....	26 90		35 65	1 25	7 50	7 50	39 00	16 95	6 00	43 85					
Holly Pond.....	60 00		74 65	2 20	4 75	4 75	8 20	2 20		244 68					
Hopewell.....	105 25	250 00	377 17	5 25	5 27	5 27	17 77	12 45	25	90 05					
Logan.....	32 25		49 15	5 00	5 00	5 00	15 00	2 71		405 29					
Liberty.....	10 00		11 50							69 40					
Missionary Grove.....	10 00		27 20		2 00	2 00	2 00	1 00		11 50					
Mountain Grove.....	80 00	3 50	94 50	4 00	1 50	1 50	8 00	1 00	92	30 50					
Mt. Hope.....	43 25		62 05							109 72					
Mt. Pleasant.....	10 00		11 00							69 56					
Mt. Zion.....	52 50		58 07	3 00	3 13	3 13	12 37	7 50		11 00					
New Harmony.....	10 00		11 00							70 44					
New Home.....	35 00		47 65		50	50	50	65		48 80					
New Hope.....	30 45		32 95	5 60	3 75	3 75	16 20			49 15					
Pilgrim Rest.....	50 00	100 00	169 60	6 11	6 00	6 00	12 22	8 31		190 13					
Pleasant View.....	10 00		12 63							12 65					
Ryan's Creek.....	28 21		30 66	45	25	25	1 20	3 00		34 86					
Salem.....	10 00		11 90					4 67	2 00	18 57					
Sardis.....	44 45		54 95		1 25	4 30	5 55	3 00		63 50					
Sumcoe.....	25 00		40 95	2 40			2 40	1 45		44 80					
Union.....	30 68	400 00	432 68		1 00	50	1 50	1 35		435 53					
Valley Spring.....	20 00		22 75		50	75	55	2 32	2 77	28 34					
Welcome.....	25 50		650 50							651 05					
Coll. at Assn.....				11 76	11 76		23 52	15 79	14 80	54 11					
Totals 1912.....	\$1792 07	\$1421 50	\$ 682 42	\$ 3895 99	\$ 101 69	\$ 51 58	\$ 64 62	\$ 82 63	\$ 300 32	\$ 8 30	\$ 6 88	\$ 15 18	\$ 162 41	\$ 67 85	\$ 4441 75
Totals 1911.....	2318 53		5236 04					112 18	431 39	7 41		42 09	163 44	49 82	5922 78

Dale County Association.

Antioch.....			2 00	2 00											5 00
Ariton.....			1 50												36 98
Bethel.....	\$ 100 00	\$ 100 00	1 00	201 00			15 03		19 28						207 75
Cedar Grove.....	18 50		8 90	27 40			2 25		4 50						31 00
Center Ridge.....	35 00		5 40	40 40			1 20		2 40						42 15
Chalk Head.....	50 00	50 00	11 00	111 00			1 00		2 70						114 70
Corinth.....	17 15		3 42	20 67			8 00		17 05						21 17
Daleville.....			29 75	29 75			3 00		3 00						50 51
Elam.....			43 40	43 40			2 00		2 00						50 90
Enon.....	62 50		5 15	67 65			2 00		2 00						69 65

Dale County Association—Concluded.

CHURCHES	HOME EXPENSES					MISSIONS					EDUCATION					Grand Total	
	Pastor's Salary	New Property and Repairs	Other (Includes Minute Fund)	Total	Association, B. and C.	State	Home	Foreign	Total	Ministerial	Denominational	Endowment, etc.	Total	Orphan's Home	Miscellaneous		
																	60 00
Kelley.....	60 00	1000 00	132 50	192 50	73 00	25	25	110 00	25	50	10 00	125 00	75	25 00	10 00	135 00	193 75
Midland City.....	93 05	26 22	118 00	1718 00	1 00	1 00	1 00	1 00	1 00	1 00	1 00	1 00	1 00	1 00	1 00	1 00	2138 25
Midway.....	38 50	2 60	32 97	74 07	5 63	5 63	5 63	5 63	5 63	11 26	5 63	11 26	70	20 51	60	60	121 57
Mt. Liberty.....	50 00	1 00	51 00	51 00	3 00	5 56	4 00	4 00	4 00	12 56	3 00	15 56	3 00	7 55	---	---	105 84
Mt. Pisgah.....	100 00	95 00	255 23	850 23	83 73	97 89	129 30	5 00	5 00	10 00	4 00	212 34	3 00	27 00	5 00	5 00	138 50
New Hope.....	500 00	2099 05	388 87	3533 31	15 00	26 00	97 45	97 45	97 45	200 63	310 18	310 18	70 70	20 00	---	---	1409 49
Newton.....	1045 39	93 00	1 50	665 18	3 00	3 50	3 50	3 50	3 50	10 00	5 00	35 00	10 00	21 00	2 00	2 00	21 50
Ozark.....	450 00	95 65	1 95	98 60	2 85	1 50	20 00	40 10	40 10	78 10	5 00	35 00	2 00	2 00	---	---	806 28
Pinecard.....	24 30	1 00	1 00	25 30	1 00	1 50	1 46	1 50	1 50	1 50	1 46	1 46	1 15	1 15	---	---	27 91
Pleasant Hill.....	10 05	7 50	3 00	10 55	5 00	2 00	2 60	2 60	2 60	5 00	4 60	4 60	60	---	---	---	16 15
Rocky Mt.....	54 00	8 01	6 50	64 50	8 55	17 07	19 13	19 13	19 13	44 75	3 75	3 75	8 25	3 55	---	---	59 50
Salon.....	8 01	8 01	8 01	8 01	24 95	2 00	2 00	2 00	2 00	24 95	24 95	24 95	20 00	---	---	---	44 95
Shiloh.....	---	---	---	---	---	---	---	---	---	---	---	---	---	---	---	---	---
Coll. at Assn.....	---	---	---	---	---	---	---	---	---	---	---	---	---	---	---	---	---
Totals 1912.....	\$3404 09	\$3448 15	\$1238 05	\$8090 29	\$22 00	\$264 58	\$307 77	\$428 66	\$1033 01	\$19 00	\$686 23	---	\$703 23	\$238 86	\$17 60	\$10084 99	
Totals 1911.....	4178 33	---	6152 23	6152 23	---	---	165 68	349 37	778 39	21 63	---	---	574 30	189 42	500 02	7754 36	

DeKalb County Association.

Antioch.....	\$ 7 00	\$ 12 00	\$ 19 00	\$ 2 09	\$ 6 91	\$ 8 66	\$ 11 11	\$ 28 77	\$ 1 00	\$ 1 00	---	---	\$ 2 00	\$ 2 00	\$ 62 77
Bethel.....	50 00	12 12	62 12	1 00	1 00	5 00	2 56	7 56	5 00	5 00	---	---	---	---	74 68
Bethlehem.....	35 00	13 65	73 65	75	90	90	2 00	3 65	2 00	2 00	---	---	---	---	6 00
Bulah.....	25 00	65	65	65	65	1 00	1 00	3 65	2 00	2 00	---	---	---	---	79 30
Baron.....	400 00	1500 00	1998 55	4 05	15 85	4 63	19 28	43 81	1 85	8 03	---	---	---	---	3 65
Collinsville.....	31 10	35	31 45	50	2 75	1 25	1 25	5 75	4 45	4 45	---	---	---	---	2074 19
Corinth.....	24 00	15 40	39 40	1 00	50	50	50	2 00	1 25	1 25	---	---	---	---	38 45
Flat Rock.....	---	---	---	---	---	---	---	---	---	---	---	---	---	---	42 65
Port Payne.....	---	1 45	1 45	6 83	6 83	6 83	6 84	20 50	1 25	1 25	---	---	---	---	21 95

Friendship.....	22 00	1 00	23 00	2 10	4 30	4 30	4 30	10 70	3 34	4 00	33 70
Gravel Hill.....	70 00	18 05	88 05	4 82	6 09	6 09	7 50	12 41	7 50	7 50	107 80
Guest.....		50	50 35	7 50	2 25	2 25	2 00	2 25	2 25	2 54	3 50
Hopewell.....	28 20	21 65	50 35	2 00	2 00	2 00	2 00	6 05	3 80	3 80	57 14
Kyuka.....	72 00	18 15	88 15	4 00	2 05	2 05	1 50	6 05	3 80	3 80	98 90
Liberty.....	32 65	9 00	41 65	1 00	1 50	1 50	1 50	4 00	2 60	2 60	46 90
Liberty Hill.....		5 30	5 30	1 00	2 45	2 45	4 15	11 20	4 93	1 00	12 20
Macedonia (1).....	45 00	9 01	54 01	3 15	3 90	3 90	4 15	40	1 00	1 00	71 14
Macedonia (2).....	65 00	6 75	71 75	1 00	5 45	5 45	2 00	8 45	1 00	1 00	72 65
Memorial.....		8 45	8 45	1 00	5 45	5 45	2 00	8 45	1 00	1 00	18 90
Mt. Flat.....	35 00	46 40	75 00	7 93	6 61	6 61	6 28	23 82	20 00	20 00	77 30
Mt. Pleasant.....	200 00	7 75	246 40	3 00	1 05	1 05	1 05	2 10	2 52	1 05	263 96
Mt. Tabor.....		37 25	71 53				1 55	1 35		1 25	3 90
Mt. Zion.....	34 18	7 75	45				1 55	1 35		1 25	74 88
Nazareth.....		1 00	1 00	3 69	2 63	2 63	3 00	9 32	3 00	2 55	3 72
New Canaan.....		35 85	36 70	3 50	3 35	3 35	5 85	9 75	2 80	3 00	15 42
New Harmony.....	79 90	1 52	81 42	3 50	5 00	5 00	2 80	8 50	12 00	2 80	49 25
New Hope.....		13 50	13 50	1 15	1 75	1 75	2 80	6 70	12 00	12 00	89 92
New Hope.....		8 75	43 75	50	1 00	1 00	2 00	50	2 29	1 00	32 20
Pilgrim Rest.....	35 00	4 95	23 55	1 00	12 00	12 00	2 00	16 00	1 00	1 00	46 54
Pleasant Hill (1).....	18 60	5 25	45 25	3 00	3 68	3 68	3 68	7 36	3 69	3 69	40 55
Pleasant Hill (2).....	40 00	1 00	1 00	3 11	2 25	2 25	8 25	13 50	2 63	2 63	56 30
Porterville.....		1 25	1 25	3 11	2 00	2 00	1 00	3 11	2 00	2 00	17 13
Providence.....		9 05	9 05	1 00	2 00	2 00	1 00	4 00	1 00	1 00	16 05
Ruhama.....		7 20	7 20	1 00	1 00	1 00	1 00	4 00	50	50	4 15
Sardis.....		1 30	1 30	1 50	1 35	1 35	2 00	4 50	7 76	40	10 10
Shady Grove.....		26 15	107 34	5 00	5 00	5 00	5 15	15 15	13 25	50	13 91
Shiloh.....	75 00	6 19	40 41	1 00	1 00	1 00	1 00	4 00	2 00	2 00	130 24
Tenbroeck.....	33 35	7 30	88 35	5 15	7 15	7 15	10 15	23 45	5 15	5 15	40 41
Tenn. Valley.....	81 05	2 00	28 25	1 00	1 00	1 00	1 00	3 00	1 00	1 00	94 35
Union Grove (1).....	26 25	1 00	16 00	3 35	3 40	3 40	4 10	10 50	1 55	1 55	55 85
Union Grove (2).....	15 00	3 40	32 40	2 00	2 00	2 00	2 00	4 00	1 55	1 55	20 00
Union Grove (3).....	29 00	1 00	76 00	11 22	11 22	11 22	11 23	33 67	30 30	30 30	44 80
Unity.....		8 45	8 45								80 00
Valley Head.....		48 86	3715 68	16 29	108 56	133 72	132 98	391 53	18 24	166 89	88 02
Valley Head.....			3014 20			76 79	98 24	367 93	8 22	129 93	4335 71
Coll. at Assn.....											3337 84
Totals 1912.....	\$1614 63	\$1613 19									\$ 43 37
Totals 1911.....	1263 40										17 56

East Liberty Association.

Abanda.....	\$ 25 00										\$ 27 00
Antioch.....	200 00	19 07	27 00	4 86	20 00	25 00	20 00	69 86	30 00	10 00	371 98
Barnesville.....	15 00		16 25	5 00	4 17	2 00	2 00	13 17		5 40	36 25
Beulah.....	200 00	5 00	248 00	5 00	35 00	29 50	10 50	75 00	10 00	40 00	378 00
Bethlehem.....	200 00		247 00	5 00	48 19	25 46	36 73	115 38	5 00	39 10	424 23
Bethel (1).....			50			2 00		2 00	2 00	2 00	8 50

East Liberty Association—Concluded.

CHURCHES	HOME EXPENSES				MISSIONS				EDUCATION				Orphan's Home	Miscellaneous	Grand Total	
	Pastor's Salary	New and Repairs	Other (Includes Minute Fund)	Total	Association, B. and C.	State	Home	Foreign	Total	Ministerial	Denominational	Endowment, etc.				Total
Bethel (C)	150 00		34 51	184 51		14 34	6 16	6 50	27 00	5 00	2 50	15 00	22 50	15 00	8 00	234 51
Camp Hill	600 00	150 00	386 71	1136 71		45 21	92 29	119 98	257 48	5 00		64 02	64 02	64 02	11 00	1491 71
Center	185 00		111 97	296 97		25 00	10 00	10 00	45 00	5 00		15 00	5 00	15 00	8 82	370 79
County Line	250 00		34 70	284 70	3 00	43 35	35 00	43 10	124 45	22 50		44 98	22 50	44 98	4 65	481 28
Cusseta	150 00	64 50	17 15	231 65	1 00	19 05	117 08	55 19	192 32			9 47		9 47	9 26	442 70
Dadeville		12077 00	20 00	12117 00	2 25	87 45	72 47	57 95	220 12		7 75	1 00	8 75	81 00		12426 87
Eagle Creek	100 00		48 50	148 50		18 25	12 75	13 00	45 50	2 00		5 00	5 00	5 00	3 50	148 50
Farmville	175 00		2 50	177 50	1 50	4 80	3 95	3 70	15 00			32 50	4 00	32 50	2 00	257 50
Fellowship	100 00		16 50	116 50	2 55	2 00	1 00	11 00	15 00	2 00		5 00	6 00	5 00	1 00	136 50
Five Points	100 00		68 50	168 50	1 00	2 00	1 00	11 00	15 00	2 00		4 00	6 00	4 00		194 50
Fredonia	150 00		33 00	183 00		12 55	8 00	8 00	28 55			5 00	5 00	9 25		225 80
Jackson's Gap	275 00	70 00	23 00	368 00		8 82	9 79	8 24	26 85	6 82		7 00	13 82	12 00	2 50	423 17
La Fayette	1200 00	1510 00	617 27	3327 27	58 54	100 00	183 35	160 07	501 96	137 30	40 68	4 00	177 98	280 05	41 32	4328 58
Langdale	25 00		53 00	78 00		123 20	16 00	16 00	144 50	3 00	6 12	21 81	13 12	21 81	3 00	235 54
Lanett	400 00	20 00	175 50	595 50	5 00	28 80	17 99	25 03	76 82	5 00		18 00	5 00	18 00	2 50	697 82
Lebanon			1 00	1 00		5 00			5 00			5 00	5 00	5 00		11 00
Locket			4 00	4 00		1 75		1 75	6 00			1 75	1 75	1 75		12 50
Mary	27 00			27 00		2 50			3 30			3 30	3 30	3 30		30 30
Midway	133 00		80 00	213 00		7 75			7 75			13 05	13 05	13 05		233 80
Milltown	200 00		47 50	247 50		5 00	5 00	17 10	27 10	2 50	2 36	4 86	4 86	4 04		293 40
Mt. Carmel	150 00		11 00	161 00	1 00	1 00	2 00	1 00	5 00	1 00		10 00	3 00	10 00	1 00	180 00
Mt. Zion		2 50	4 75	7 25		5 00	2 70	7 5	8 45			2 38	3 00	2 38	25	18 28
New Harmony	22 80		75	97 80								7 75	7 75	7 75		28 55
Pine Grove	125 00	6 00	2 00	133 00	5 00	3 30	4 00	4 00	13 00	1 00		7 75	1 00	7 75	2 25	156 00
Pleasant Ridge	30 00		6 00	36 00		27 40	10 87	13 62	72 71	1 00	8 94	3 00	1 00	3 00	1 00	47 30
Riverview	217 10		99 30	316 40	20 82				3 00			63 60	8 94	63 60		461 65
Rocky Mt.			1 00	1 00		45 46	107 00	120 00	272 46	5 00	16 00	41 00	21 00	41 00	6 25	611 21
Rock Spring (C)	220 00		50 50	270 50		11 85	15 00	13 75	40 60	3 00	3 50	1 50	6 50	1 50	5 00	69 00
Rock Spring (T)	50 00		14 00	64 00		1 00	4 00	6 04	11 04	1 00		9 11	3 00	9 11	5 00	272 71
Sandy Creek	175 00		36 50	211 50		1 00	4 00	6 04	11 04	3 25		4 96	3 00	4 96	1 00	22 25
Shiloh			2 25	2 25		10 50		7 5	11 25			2 25	3 50	2 25	5 25	246 00
Waverly	222 00		2 00	224 00								34 16	3 50	34 16	27 50	61 66
Coll. at Assn																
Totals 1912	\$6071 90	13924 07	\$2112 11	\$22108 08	\$117 27	\$770 19	\$821 21	790 76	\$2499 43	\$222 37	\$87 85	\$69 25	\$379 47	\$930 88	\$189 48	\$26107 33
Totals 1911																

Etowah Association—Concluded.

CHURCHES	HOME EXPENSES				MISSIONS				EDUCATION				Miscellaneous	Orphan's Home	Total	Grand Total	
	Pastor's Salary	New and Repairs	Other (Minute Fund)	Total	Association, B. and C.	State	Home	Foreign	Total	Ministerial	Denominational	Endowment, etc.					Total
Dwight.....	425 50	11 85	145 95	583 30	2 50	3 50	1 98	---	6 00	---	---	---	---	---	---	589 30	
Fairview.....	70 00	70 00	5 10	75 10	---	---	1 98	---	1 98	---	---	---	---	---	---	77 08	
Friendship.....	12 50	---	1 30	13 80	---	---	1 00	---	1 00	---	---	---	---	---	---	15 80	
Gadsden.....	123 80	35 20	57 65	216 65	11 15	10 95	11 50	7 25	40 85	2 15	1 00	---	3 15	1 00	3 15	282 33	
First.....	1800 00	2351 02	792 51	4943 53	29 35	89 20	190 50	230 45	539 50	---	75 00	---	75 00	37 49	61 22	5656 74	
Second.....	838 00	27 90	380 56	1246 46	32 15	15 00	8 00	20 72	75 87	---	6 52	---	6 52	37 38	24 12	1390 35	
Glencoe.....	72 00	---	46 90	118 90	20 06	17 55	17 50	20 75	75 86	1 75	4 50	---	6 25	28 25	9 35	238 61	
Greenwood.....	39 80	4 00	9 60	53 40	---	---	1 60	---	1 60	---	---	---	---	---	---	35 00	
Hokes Bluff.....	150 00	---	29 83	179 83	13 65	19 70	8 88	5 41	47 64	3 84	---	---	3 84	1 00	3 84	231 31	
Keener's Chapel.....	10 71	---	7 75	11 46	---	---	1 52	6 75	16 27	1 00	11 30	---	14 05	1 50	1 50	13 96	
Macedonia.....	120 00	100 00	23 20	243 20	7 00	1 00	---	---	---	---	---	---	---	---	---	275 02	
Mt. Carmel.....	200 00	20 00	20 40	240 40	---	---	---	---	---	---	---	---	---	---	---	240 40	
Mt. Olive.....	---	---	---	10 00	---	---	---	---	---	---	---	---	---	---	---	10 00	
New Harmony.....	5 00	---	4 15	9 15	---	---	---	---	---	---	---	---	---	---	---	9 15	
Pilgrims Rest.....	100 00	---	47 08	147 08	7 65	9 30	3 25	---	20 20	---	---	---	20 20	---	2 05	169 33	
Pleasant Hill.....	14 45	---	7 75	15 20	---	---	2 25	---	2 25	---	---	---	---	---	---	17 45	
Union (1).....	95 27	---	52 15	147 42	---	1 59	1 59	---	4 77	---	---	---	---	---	---	155 19	
Union (2).....	39 50	---	20 93	60 43	---	---	3 28	---	3 28	---	---	---	---	3 00	---	63 71	
Union (3).....	75 00	---	25 00	100 00	---	---	---	3 60	3 60	---	---	---	---	---	---	103 60	
Walnut Grove.....	116 60	17 38	28 48	162 46	---	---	---	---	---	---	---	---	---	3 58	---	166 04	
White's Chapel.....	---	---	50 50	50 50	2 00	---	---	---	2 00	---	---	---	---	---	---	52 50	
White's Spring.....	56 00	---	7 75	57 75	3 85	1 00	1 00	1 35	7 20	---	---	---	7 20	---	---	64 95	
Coll. at Assn.....	---	---	1 45	1 45	10 05	5 25	5 25	---	20 55	---	---	---	---	10 58	---	32 58	
Totals 1912.....	\$5881 99	\$2833 18	\$2037 84	\$10753 01	\$ 181 81	\$ 208 42	\$ 294 84	\$ 353 19	\$ 1038 26	\$ 19 92	\$ 132 32	---	\$ 152 24	\$ 179 18	\$ 153 52	\$ 12276 21	
Totals 1911.....	5662 51	---	---	8734 96	---	---	425 37	360 93	1090 96	167 55	---	---	222 43	175 24	90 13	10313 72	

Eufaula Association.

Bethlehem.....	---	---	35 35	35 35	---	---	---	---	---	---	---	---	---	---	---	1 70
Christian Grove.....	---	---	2 00	2 00	---	---	1 50	1 50	4 50	---	---	---	---	---	---	12 50
Clayton.....	\$ 950 00	\$ 192 00	166 34	1308 34	\$ 16 23	\$ 127 85	\$ 56 74	\$ 95 75	296 57	\$ 21 00	\$ 48 00	\$ 7 60	\$ 76 60	\$ 6 00	\$ 14 50	1717 08
Clc.....	218 00	140 00	43 25	401 25	---	48 50	43 00	43 00	91 50	5 50	---	---	5 50	2 35	---	500 60

Eufaula, First.....	1375 00	532 45	160 56	2068 01	88 50	133 50	160 25	402 25	258 00	91 25	23 20	2862 71
Second.....			1 00	1 00	2 00			2 00		5 75		8 75
Evergreen.....	62 97		27 93	90 90	5 00	5 00	5 00	15 00		32 17	3 50	109 40
Louisville.....	500 00	389 05	262 05	1091 10	52 35	50 05	85 35	195 75	22 30	55 50	17 65	1358 97
Midway.....	452 00		144 50	596 50	10 00	220 85	56 05	286 90		55 50	31 30	970 20
Mt. Andrew.....	165 00		16 27	181 27	7 27	7 88	15 43	30 58	8 13	15 52		235 50
Mt. Zion.....	75 00		1 00	76 00	3 25	7 50	2 86	7 47	8 85	50		84 82
Pine Level.....			1 00	1 00	7 00			7 00	2 00	7 30		8 00
Pleasant Grove.....	91 55		2 00	93 55	5 05	7 50	2 00	14 55	2 00			117 40
Pleasant Plains.....	50 00		9 00	59 00	2 00	4 80	2 25	9 05		10 00		168 05
Prospect.....	150 00		21 31	171 31	6 23	23 16	9 70	39 51	5 35	15 00	2 85	226 17
Ramah.....	120 00		6 61	126 61	12 24	4 50	4 50	25 54	5 60	15 00		175 60
Spring Hill.....			6 39	6 39			10 00	10 00		4 81		21 20
Three Notch.....	125 00		65 55	190 55	11 95	4 00	2 86	18 81	9 15	11 10	4 21	233 82
Union.....	60 00		6 75	67 25	4 00	2 00	2 25	8 25	12 00	5 50	24 85	87 50
Coll at Assn.....												30 35
Totals 1912.....	\$394 52	\$1254 00	\$883 86	\$532 38	\$40 78	\$383 72	\$541 98	\$1466 58	\$7 60	\$405 48	\$283 82	\$8830 32
Totals 1911.....	4509 60		7567 88			498 84	446 88	1383 23	1476 89	221 97	110 09	10760 06

Geneva County Association.

Adoniram.....	73 45		2 00	75 45	4 00	8 50	5 70	12 50	2 00	8 55	4 00	87 95
Antioch.....	75 00		17 40	92 40	4 00	4 00	5 70	13 70		2 00		120 95
Bellwood.....	200 00		2 00	202 00	2 35	4 44	83	7 62		2 00		209 62
Christian Home.....	50 00		16 00	66 00	6 00	2 00	1 25	3 25		19 47	2 00	71 25
Coffee Springs.....	150 00		40 40	190 40	3 00	4 75	3 00	10 75		2 00		222 62
Ebenezer.....	83 43		1 00	84 43	4 15		1 00	4 15		2 50	2 50	90 58
Eden.....	45 50	12 75	21 50	79 75	1 25	2 50	1 00	4 75				89 50
El Bethel.....	135 00		13 30	148 30	2 35		1 00	2 35				150 65
Fellowship.....	75 00		6 40	81 40	1 95	5 85	1 00	8 80		18 00	2 95	111 15
Friendship.....	150 00		20 90	170 90	8 00	11 00	5 00	30 50	6 50	9 00	15 56	232 46
Geneva.....	900 00	37 00	214 86	1151 86	30 15	50 00	82 00	162 15	5 00	34 80	17 00	1378 81
Hartford.....	600 00		220 20	820 20	26 85	19 73	44 77	91 35	47 00	16 00		974 55
New Hope.....	28 70		43 00	71 70	1 75	2 00	1 75	3 50		14 90		90 10
New Prospect.....	37 28		5 60	42 88	2 00	2 00	2 00	6 00		2 10	80	50 98
New Teamon.....	18 50		1 60	20 10		5 50	5 00	10 50		1 45		22 35
Pilgrims Home.....	120 00		3 60	123 60						5 00		139 10
Pilgrims Rest.....	100 00		3 75	100 75						2 00		102 75
Pleasant Hill.....	45 00		1 00	46 00	46 20	1 75	7 00	1 75	1 00	19 35		630 86
Samson.....	330 00	14 00	145 06	489 06	1 00	57 25	7 00	111 45		18 60		108 77
Shiloh.....	90 00		55 65	145 65		4 52	15 00	33 00	15 00	21 37	4 37	689 89
Slocomb.....	476 75	38 00	98 20	612 95	18 00	2 50		21 50		91		37 16
Union.....			33 75	33 75				21 00		18 30		39 30
Coll. at Assn.....												
Totals 1912.....	\$3783 61	\$101 75	\$964 17	\$4849 53	\$30 85	\$183 79	\$175 30	\$546 09	\$8 00	\$84 50	\$49 18	\$5746 10
Totals 1911.....	3482 99		4636 89			152 01	227 60	788 79	62 00	103 30	76 40	5717 33

Gilliam Springs Association.

CHURCHES	HOME EXPENSES					MISSIONS					EDUCATION				Grand Total	
	Pastor's Salary	New Property and Repairs	Other (Includes Minute Fund)	Total	Association, B. and C.	State	Home	Foreign	Total	Ministerial	Denominational	Endowment, etc.	Total	Orphan's Home		Miscellaneous
Arab	\$ 90 00	\$ 600 00	\$ 1 30	\$ 601 30	\$ 2 00	\$ 2 00	\$ 2 00	\$ 2 50	\$ 8 50					\$ 2 50		\$ 702 30
Bethel	30 50		50	31 00	1 82				1 82							32 82
Bethlehem (B)			6 65	6 65												6 65
Beech Spring			1 00	1 00												1 00
Corinth	160 00		34 48	134 48			25	25	50	\$ 26 20			\$ 26 20	25		160 68
Duke's Chapel			30	30												1 05
Gilliam Springs			1 00	1 00		2 50	1 25	1 25	8 00	13 75			13 75	1 00		137 80
Hopevell	100 00		15 05	115 05	3 00		2 00	1 00	3 00					1 05		143 30
Lystra			10 25	10 25										1 25		14 30
Macedonia			1 00	1 00										1 15	\$ 1 20	20 85
Mt. Carmel			18 50	18 50												50
Mt. Herman			50	50												1 00
Mt. Hope			1 00	1 00										1 05		34 47
Mt. Tabor	18 00	12 50	2 42	32 92				50	50							1 00
New Canaan (M)			1 00	1 00												1 00
New Canaan (C)	50 00	26 40	16 39	92 79	57		65	65	1 87	1 90				1 25		95 91
New Friendship	50 00	85	5 67	56 52					5 50					25		58 67
New Salem	65 00		56 34	121 34	3 50	1 00	1 90	1 00	5 50	31 50			31 50	1 00	85	160 19
Roswell Creek	20 00		3 85	23 85	20				20					70	45	25 20
Ruth			50	50												50
Shady Grove	25 00	15 00	4 50	44 50										1 50		46 00
Shoal Creek	67 00		41 10	108 10	2 25				2 25	20 00			20 00			130 35
Union Grove (M)	75 00		1 00	122 50												122 50
Union Grove (Mo)			1 00	1 00	80				80							1 80
Warrior Creek			1 20	1 20	3 00				3 00							4 20
Coll. at Assn.									13 92					13 26		27 18
Totals 1912	\$ 690 50	\$ 654 75	\$ 273 00	\$ 1618 25	\$ 17 14	\$ 5 50	\$ 8 05	\$ 7 15	\$ 51 76	\$ 91 45			\$ 91 45	\$ 25 21	\$ 2 50	\$ 1789 17
Totals 1911	819 97			976 89			13 90	8 25	77 20	93 55			93 55	28 75	46 10	1222 49

Harmony Grove Association.

Beaverton			\$ 7 00	7 00												\$ 7 00
Blanchard			1 10	1 10												1 10
Concord	\$ 24 60		1 50	26 10											\$ 1 50	27 60

Judson Association.

CHURCHES	HOME EXPENSES				MISSIONS					EDUCATION					Miscellaneous	Grand Total
	Pastor's Salary	New and Repairs	Other (Minute Fund)	Total	Association, B. and C.	State	Home	Foreign	Total	Ministerial	Denominational	Endowment, etc.	Total	Orphan's Home		
Abbeville.....	\$1076 00	\$334 10	\$214 25	\$1624 35		\$33 00	\$30 00	\$54 00	\$117 00	\$10 00	\$5 00		\$15 00	\$50 75	\$1817 10	
Admiram.....	100 00		29 50	129 50	2 00	2 00	2 00		6 00					15 00	168 00	
Beulah.....		150 00	1 00	151 00	1 50				1 50					8 90	161 40	
Beulah.....	213 30		2 20	215 50			8 70		8 70					7 70	231 90	
Camp Spring.....	80 00		1 50	81 50											81 50	
Concord.....			1 50	1 50		5 00			5 00					3 80	10 30	
Fellowship.....			1 00	1 00	5 00				5 00					3 00	11 00	
Headland.....	523 00	15 90	42 78	581 68	2 50	28 65	50 00	42 00	123 15	10 00	\$ 10 00		20 00	10 05	734 88	
Judson.....	57 00		2 00	59 00		2 50		50	3 00					2 50	64 50	
Lawrenceville.....			3 00	3 00											3 00	
Mt. Ariel.....			40	40			3 00		3 00					1 00	4 40	
Mt. Calvary.....			1 00	1 00	2 00	2 00			4 00					1 00	6 00	
Mt. Pleasant.....			1 50	1 50										1 50	1 50	
Newville.....	150 00	54 25	50 75	255 00		18 25			18 25		1 00		1 00	11 50	302 75	
Oak Grove.....			1 55	1 55			2 00		2 00					2 00	3 55	
Old Zion.....			1 50	1 50			2 00	3 00	5 00					11 00	17 50	
Pleasant Grove.....	212 62	1 50	20 85	234 97					35 00				35 00	18 00	321 97	
Sardis.....			2 00	2 00										3 00	5 00	
Shorterville.....			2 00	2 00					7 45					13 00	92 51	
Tolbert.....	150 00	24 56	2 50	177 06	2 50	4 95		7 25	9 75					6 00	167 25	
Union Springs.....	100 00	300 00	27 75	427 75										5 00	432 75	
Coll. at Assn.....									16 27					11 25	27 52	
Totals 1912.....	\$2661 92	\$880 31	\$429 03	\$3971 26	\$18 00	\$91 40	\$102 65	\$106 75	\$335 07	\$55 00	\$6 00	\$10 00	\$71 00	\$189 95	\$4864 28	
Totals 1911.....	1859 53			3221 92			114 35	100 40	326 28	14 00			522 10	153 90	4252 26	

Lamar County Association.

Cody.....			\$ 1 00	1 00											\$ 1 00
Corinth.....			22 00	22 00											22 00
Friendship.....			13 50	13 50											13 50
Mulberry Spring.....	\$120 00		6 50	126 50		\$ 9 00			9 00						135 50
Pleasant Ridge.....	32 00		2 00	34 00		2 15			2 15						36 15
Prospect.....	57 85		1 50	59 35			\$ 3 10		3 10					\$ 3 60	66 05

Shiloh.....	41 50	83 21	124 71	27 00	2 50	2 50	32 00	10 00	10 00	166 71
Vernon.....	71 00	117 54	688 54	5 00	3 60	2 50	8 60	5 00	2 28	699 42
Coll. at Assn.....	-----	4 55	5 55	25 02	-----	-----	25 02	-----	17 00	51 62
Totals 1912.....	\$ 322 35	\$ 500 00	\$ 1074 15	\$ 68 17	\$ 9 20	\$ 2 50	\$ 79 87	\$ 10 00	\$ 22 88	\$ 1191 95

Lauderdale County Association.

Anderson.....	\$ 52 50	\$ 1 20	\$ 53 70	\$ 9 30	\$ 3 81	\$ 13 11	\$ 32 56	\$ 99 37
Cherry Grove.....	14 95	1 20	16 15	2 00	2 00	11 00	-----	18 15
Enon.....	25 00	6 00	31 00	5 00	1 00	-----	-----	42 00
Evergreen.....	30 00	5 21	35 21	-----	-----	-----	-----	55 21
Florence, East.....	250 02	\$ 14 65	\$ 262 39	15 97	13 50	75 45	6 00	723 19
Florence, First.....	1126 65	1845 72	3446 41	14 85	160 00	379 74	19 41	3967 11
Killen.....	40 89	36 45	77 34	50	4 36	4 86	-----	82 20
Liberty.....	76 75	5 25	82 00	50	50	8 17	50	93 67
Mt. Pleasant.....	50 00	18 75	68 75	3 51	7 17	7 5	3 00	77 51
New Hope.....	17 25	50 99	68 24	-----	4 00	8 01	-----	74 89
Rogersville.....	20 50	1 50	22 00	-----	-----	-----	-----	22 00
Union Grove.....	7 50	12 50	20 00	-----	-----	-----	-----	20 00
Coll. at Assn.....	-----	-----	-----	-----	-----	-----	-----	-----
Totals 1912.....	\$1732 01	\$1911 36	\$4509 84	\$ 35 82	\$ 180 50	\$ 502 34	\$ 26 66	\$ 5205 30
Totals 1911.....	1965 02	-----	10208 42	-----	76 00	408 84	35 06	10715 32

Macedonia Association.

Antioch.....	-----	-----	6 30	-----	-----	6 30	-----	6 30
Bothel.....	-----	10 00	10 00	1 50	-----	1 50	-----	11 50
County Line.....	-----	2 75	2 75	4 00	-----	13 25	-----	16 00
Escatawpa.....	-----	-----	-----	4 00	-----	4 00	-----	4 00
Fair Hope.....	-----	50 00	50 00	4 00	6 00	10 00	-----	34 90
Johnson Creek.....	\$ 50 00	31 40	31 40	3 50	-----	3 50	-----	3 50
Macedonia.....	-----	-----	-----	2 50	-----	2 50	-----	2 50
Oak Grove.....	75 00	27 45	102 45	5 00	-----	5 00	-----	60 00
Pilgrims Rest.....	-----	-----	-----	2 50	-----	2 50	-----	2 50
Red Bank.....	-----	1 00	1 00	1 00	1 00	4 30	-----	107 45
Shiloh.....	35 46	55 11	90 57	4 30	-----	4 30	-----	3 50
Tibbie.....	40 00	-----	40 00	3 75	-----	3 75	-----	94 87
Washington.....	100 00	3 65	103 65	5 00	-----	5 00	-----	43 75
Coll. at Assn.....	-----	-----	-----	-----	-----	8 35	-----	108 65
Totals 1912.....	\$ 331 86	\$ 99 96	\$ 431 82	\$ 47 85	\$ 16 25	\$ 72 45	-----	\$ 504 27
Totals 1911.....	115 96	-----	146 41	-----	23 45	24 95	9 05	195 01

Marshall Association.

CHURCHES	HOME EXPENSES				MISSIONS						EDUCATION				Grand Total	
	Pastor's Salary	New and Repairs	Other (Includes Minute Fund)	Total	Association, B. and C.	State	Home	Foreign	Total	Ministerial	Denominational	Endow, Wrent, etc.	Total	Orphan's Home		Miscellaneous
Albertville.....	\$ 848 45		\$ 687 70	\$ 1536 15	\$ 30 35	\$ 19 00	\$ 19 20	\$ 41 75	\$ 110 30	\$ 11 00	\$ 14 30		\$ 25 30	\$ 40 00	\$ 68 00	\$ 1779 75
Beulah.....	45 00		2 00	47 00										5 00		52 00
Boaz.....	303 00	\$ 123 00	72 80	72 80	16 95	6 50	19 13	9 00	29 75	25 09			25 09	14 61	3 73	102 55
Bethany.....	41 00		23 25	75 75	38 20		1 17	5 00	71 88					1 00		679 81
Clear Spring.....	30 00		4 70	34 70			4 32		4 32					1 00		3 42
Concord.....	17 85		1 50	19 35	2 90		2 57		5 47					2 00		69 57
Douglas.....			15 50	15 50	35				35					2 50		34 70
Fairview.....		12 50	54 00	66 50		6 00	10 00	2 50	18 50					3 20		26 82
Guntersville.....			1 40	1 40			2 10		2 10					4 80		16 35
Happy Home.....			1 75	1 75	1 90		2 10	3 30	5 20					5 50		85 00
High Point.....			9 33	9 33	50	25	25	25	2 10					4 50		6 70
Liberty Hill.....			7 25	33 90			2 40	2 40	10 68					4 70		11 75
Mt. Boro.....	26 65		1 05	1 05	2 75	3 13	2 40	2 40	2 40					1 15		11 33
Mt. Hebron.....	32 50		12 05	44 55	3 70		3 65	3 50	10 85	4 50			4 50	1 15		33 90
Mt. Olive.....	3 64	10 00	20 74	86 29	3 70		1 84	1 20	3 04					2 76		16 43
Mt. Vernon.....	60 00		2 30	80 74	25		25	1 50	3 04					7 75		46 82
Mt. Zion.....			2 30	2 30			25	1 50	1 50					3 00		105 79
New Home.....			3 15	18 15			65	1 50	1 50					3 00		86 54
New Macedonia.....	15 00		3 15	18 15			65	1 50	1 50					3 00		3 55
Oak Grove.....	50 00		48 86	98 86	9 00	7 60	6 55	10 00	33 15					5 00		18 80
Pleasant Grove.....	28 60		1 40	30 00												6 00
Pleasant Hill (1).....	15 00		12 50	27 50			1 50	1 50	1 50					2 50		137 01
Pleasant Hill (2).....			12 50	12 50			1 50	1 50	1 50					75		30 00
Rehoboth.....			1 00	1 00			1 00	4 50	8 95					2 00		25 50
Rock Spring.....	54 88	10 00	16 69	81 57	1 25	2 20	1 00	4 50	8 95					2 00		13 75
Sardis.....	37 50	10 08	9 29	56 87										1 50		1 00
Shady Grove.....	67 65		2 90	70 55	1 50			1 50	3 00					10 45	10 25	93 65
Union.....	25 00		90	25 90				2 00	2 00					13 75	1 00	29 40
Union Grove.....			55	55												14 30
Union Hill.....			55	55												1 50
Whitesville.....			1 50	1 50										20 85		20 85
Coll at Assn.....																
Totals 1912.....	\$1701 72	\$ 165 58	\$1235 71	\$3103 01	\$110 72	\$ 50 23	\$ 77 08	\$ 90 20	\$328 23	\$ 40 59	\$ 14 30		\$ 54 89	\$ 141 42	\$ 88 23	\$ 3715 78
Totals 1911.....	2487 86		6169 65	6169 65			122 62	134 81	535 03	32 40			42 90	114 63	155 17	7016 98

Mobile Association—Concluded.

CHURCHES	HOME EXPENSES					MISSIONS					EDUCATION					Miscellaneous	Orphan's Home	Total	Grand Total
	Pastor's Salary	New and Repairs	Other (Includes Minute Fund)	Total	Association, B. and C.	State	Home	Foreign	Total	Ministerial	Denominational	Endowment, etc.	Total	Miscellaneous					
															40 41				
Wheelerville.....	112 00	20 19	360 00	141 19	5 93	1 50	2 88	10 26	2 40	1 75	1 75	1 75	2 40	4 05	121 20				
Wimer.....	161 30	15 57	63 50	176 87	5 00	1 50	1 50	5 00	1 50	1 50	1 50	1 50	12 57	4 05	295 50				
Zion.....	Coll. at Assn.	35	102 50	118 81	2 76	1 75	1 75	6 26	1 75	1 75	1 75	1 75	5 00	27 00	118 81				
Deatsville.....	125 25	26 00	2 00	151 25	4 59	1 75	3 96	2 00	1 78	1 78	1 78	1 78	5 00	5 49	174 99				
Fitzpatrick.....	225 00	25	217 30	252 63	547	26 51	47 43	115 21	3 06	3 06	3 06	3 06	49 85	13 40	380 90				
Hayneville.....	300 00	850 00	91 00	1241 00	10 50	10 50	18 90	52 15	3 75	3 75	3 75	3 75	35 00	7 08	1380 90				
Letonatchie.....	300 00	52 55	352 55	352 55	9 22	16 57	8 00	33 79	5 00	5 00	5 00	5 00	36 87	7 08	421 34				
Lowdesboro.....	300 00	108 02	108 02	408 02	28 00	24 35	25 25	87 60	20 00	20 00	20 00	20 00	36 87	7 08	560 57				
Montgomery—	1625 00	337 68	625 72	2588 40	100 76	183 73	199 18	483 67	41 10	42 30	82 70	166 10	183 63	67 42	3489 22				
Clayton St.....	3000 00	1708 30	1824 57	6532 87	423 30	761 87	696 88	1882 05	2418 55	2418 55	2418 55	2418 55	265 10	11983 71					
First.....	977 39	760 80	217 38	1955 57	11 29	43 87	65 78	70 50	14 00	14 00	1 25	21 76	31 24	2346 94					
High'd Ave.....	600 00	60 00	254 80	915 80	23 30	25 70	22 00	70 30	6 51	6 51	1 25	21 76	31 24	1001 60					
Second.....	325 00	109 70	109 70	434 70	3 30	18 24	2 52	26 81	2 52	2 52	2 52	2 52	2 52	466 01					
7th Ave.....	1625 00	582 00	609 07	2816 07	76 22	173 39	280 63	656 98	163 05	101 00	40 00	304 05	109 87	4086 84					
South Side.....	150 00	100 00	49 58	299 58	2 64	8 20	6 35	23 54	2 40	2 40	40 00	2 40	6 30	336 32					
Mt. Hebron.....	40 00	9 00	9 00	49 00	1 00	1 00	1 15	2 15	1 00	1 00	1 00	1 00	4 50	52 15					
Mt. Lebanon.....	1200 00	435 50	576 69	2212 19	188 94	217 99	323 86	737 72	6 98	82 97	82 97	89 95	143 71	3218 15					
Prattville.....	221 20	3 25	253 45	253 45	4 97	4 97	6 35	5 67	3 12	3 07	3 07	6 19	11 18	328 49					
Ramer.....	1200 00	943 33	449 19	2592 52	21 00	60 88	84 13	246 22	18 60	16 25	16 25	24 85	50 00	3033 49					
Wetumpka.....	Coll. at Assn.												18 70	18 70					
Totals 1912.....	\$9436 05	\$20608 57	\$3287 63	\$33332 25	\$ 13 15	\$1012 22	\$ 810 47	\$1175 71	\$ 3011 55	\$ 156 61	\$ 243 68	\$ 400 29	\$ 729 94	\$ 586 63	\$ 38083 66				
Totals 1911.....	9207 49	19586 07	19586 07	4564 11	1585 42	1681 92	4564 11	4564 11	323 07	415 46	124 95	3234 40	5169 58	705 59	\$ 34944 10				
Totals 1911.....				\$ 12996 02								\$ 2179 52	\$ 752 85	488 44	\$ 32102 05				

Montgomery Association.

Autauga Line.....	\$ 35 00	\$ 50 00	\$ 35 50	\$ 70 00	\$ 1 30	\$ 15 00	\$ 35 00	\$ 50 00	\$ 20 00	\$ 25 00	\$ 36 80				
Bethel.....	600 00	360 00	1021 00	8 88	105 20	15 00	35 00	50 00	20 00	25 00	1221 20				
Brewer Memo'l.....	225 00	63 50	288 50	1 50	1 50	1 50	1 50	1 50	5 50	5 50	295 50				
Chisholm.....	102 50	16 31	118 81								118 81				
Coosada.....	125 25	26 00	151 25								13 26				
Deatsville.....	225 00	25	252 63								174 99				
Fitzpatrick.....	300 00	91 00	1241 00								459 15				
Hayneville.....	300 00	52 55	352 55								1380 90				
Letonatchie.....	300 00	108 02	408 02								421 34				
Lowdesboro.....	300 00										560 57				
Montgomery—	1625 00	337 68	2588 40								3489 22				
Clayton St.....	3000 00	1708 30	6532 87								11983 71				
First.....	977 39	760 80	217 38								2346 94				
High'd Ave.....	600 00	60 00	254 80								1001 60				
Second.....	325 00	109 70	434 70								466 01				
7th Ave.....	1625 00	582 00	2816 07								4086 84				
South Side.....	150 00	100 00	299 58								336 32				
Mt. Hebron.....	40 00	9 00	49 00								52 15				
Mt. Lebanon.....	1200 00	435 50	2212 19								3218 15				
Prattville.....	221 20	3 25	253 45								328 49				
Ramer.....	1200 00	943 33	2592 52								3033 49				
Wetumpka.....	Coll. at Assn.										18 70				
Totals 1912.....	13176 34	\$5838 86	\$5505 21	\$ 24520 41	\$ 143 37	\$1244 01	\$1820 11	\$ 4792 12	\$2693 99	\$ 415 46	\$ 124 95	\$3234 40	\$1691 58	\$ 705 59	\$ 34944 10
Totals 1911.....	11121 11		\$ 12996 02	4564 11	1585 42	1681 92	4564 11	4564 11	323 07	415 46	124 95	3234 40	5169 58	705 59	\$ 32102 05

Muscle Shoals Association—Concluded.

CHURCHES	HOME EXPENSES				MISSIONS						EDUCATION				Grand Total	
	Pastor's Salary	New and Repairs	Other (Includes Mminute Fund)	Total	Association, B. and C.	State	Home	Foreign	Total	Ministerial	Denominational	Endowment, etc.	Total	Orphan's Home		Miscellaneous
Macedonia.....	184 00		75	364 03	33 78	22 50	10 00	86 07	152 35				1 00	51 89	22 00	75
Moulton.....	50 00		14 00	64 00	19 83	3 66	5 72	12 76	9 06					18 51	80	73 86
Mt. Hope.....	300 00		50 50	350 50	2 50	3 71	2 50	7 50	42 02					2 50	5 25	436 57
Mt. Nebo.....	75 00		10 00	85 00	3 00	6 00		13 00	22 00					3 00		95 00
Mt. Pisgah.....	120 00			120 00	4 50				4 50							145 00
Mt. Zion.....			1 25	1 25				5 00	5 00					6 00		12 25
New Center.....	1750 00		92 38	1842 38	153 25	118 25	718 25	718 25	989 75					40 63	40 00	3153 83
New Decatur Centr'l.....	415 00		213 86	628 86			52 68	52 68	52 68					3 00	21 00	782 79
New Decatur, First.....	510 00		477 50	987 50	3 00	3 00	3 00	3 00	8 00					3 00	2 00	1057 14
New Decatur, So. Side.....			1 25	1 25			1 50	1 50	3 00					3 00		17 25
New Friendship.....			60	60												17 85
New Hope.....	17 25			17 25												5 00
Okalona.....			5 00	5 00			2 50	10 00	19 00					6 10		125 20
Pleasant Grove.....	76 10		24 00	100 10		6 50	3 00	4 00	10 00					2 00		105 20
Pleasant Hill.....		45 00	43 00	88 00		3 00	2 50		2 50							93 50
Shady Grove.....			13 90	13 90			3 00		3 00					2 00	3 00	21 90
Smyrna.....	100 00		2 42	102 42			3 00		3 00							107 42
Sulphur Spring.....			50	50	1 50	1 00		1 00	3 50							4 00
Town Creek.....			26 78	26 78	4 91	7 64	7 59	5 34	25 48					10 25		82 61
Trinity.....			25	25			2 00	1 00	3 00					1 00		4 25
Wheeler.....	18 85		2 50	21 35	2 00	1 50		1 40	4 90							26 25
Woodland.....			12 00	12 00												12 00
Coll. at Assn.....							27 65		27 65					30 60		58 25
Totals 1912.....	\$6794 20	10386 93	\$2212 63	\$19393 76	\$128 52	\$324 51	\$380 59	\$1075 30	\$1925 92	\$297 89	\$257 50	\$60 00	\$615 39	\$270 86	\$125 57	\$22331 50
Totals 1911.....	6417 88			15926 07			203 22	2654 63	3150 67	74 05			294 66	299 61	173 87	19844 88

New River Association.

Bankston.....	\$ 106 81			34 85	\$	1 43	25	2 05	3 73	1 15			1 15			141 66
Bethabara.....	34 90	63 00		14 70					70							117 48
Caine's Ridge.....			18 75	18 75	2 85	4 00	3 00		9 85					2 85	50 10	81 55
Concord.....	900 00	183 94	93 05	1176 99	1 00	31 19	34 25	67 29	133 73	21 96	70 26		92 22	53 82	42 85	1499 61
Bayette.....																

North River Association.

CHURCHES	HOME EXPENSES					MISSIONS					EDUCATION					
	Pastor's Salary	New and Repairs	Other (Includes Minute Fund)	Total	Association, B. and C.	State	Home	Foreign	Total	Ministerial	Denominational	Endowment, etc.	Total	Orphan's Home	Miscellaneous	Grand Total
	\$	\$	\$	\$	\$	\$	\$	\$	\$	\$	\$	\$	\$	\$	\$	\$
Berry.....	116 50		3 80	120 30				3 10	3 10					3 60		123 40
Bethlehem.....	100 00		35 24	135 24				1 65	1 65							140 49
Blooming Grove.....	38 00		9 15	47 15	3 35			3 35	3 35							50 50
Carbon Hill.....	555 45	60 00	145 54	760 99	92 37	32 00	10 00	20 00	154 37			50 00	50 00	42 02	65 55	1072 93
Coal Valley.....	10 27		75	11 02					1 00					25		12 27
Corinth.....	45 00		40	45 40					7 75							46 15
Flat Creek.....	225 00		2 00	227 00		6 02	1 13		7 13							234 15
Gamble Mines.....	86 00		21 00	107 00		6 13			6 13					3 00		116 13
Indian Head.....	75 00	75 00	13 30	163 30		5 00	5 00	10 00	20 00					11 00	17 50	211 80
Jasper.....	535 40	68 14	178 51	782 05	5 00	32 66	32 08	32 95	102 69	5 19		5 19	5 19	22 66	125 07	1037 66
Lebanon.....	1235 00	245 90	539 96	2020 86	4 25	119 80	99 01	190 00	413 06	17 44		17 44	17 44	35 08	10 45	2496 89
Leroy.....	25 05		6 50	31 55	6 44	1 00	1 00	3 00	5 00	1 00			1 00	2 50		40 05
Liberty.....	9 50	6 00		16 00												16 00
Liberty Grove.....	75 00		1 65	76 65		4 00	2 00	3 00	9 00	2 00			2 00		1 00	88 65
Liberty Hill.....	15 15		13 15	28 30										50		28 30
Mt. Carmel.....	5 00	5 00	8 75	18 75			50	50	1 00							20 25
Mt. Joy.....	72 25	5 00	57 36	134 61	125 00				125 00					2 35		259 61
Mt. Zion.....	32 85		7 75	40 60												42 95
New Prospect.....	24 00			24 00												24 00
Oak Hill.....	410 53	70 58	3 00	584 11		52 27	11 75	13 06	77 08					8 65	19 58	670 42
Oakman.....	84 00		84 00	168 00												10 29
Oregonia.....	10 29		10 29	20 58												23 15
Parrish.....	15 50		6 35	21 85										50	80	33 15
Pleasant Spring.....	25 00		74 45	99 45												99 45
Providence.....	33 30		3 85	37 15												37 15
Sulphur Springs.....	65 00		46 50	111 50						1 00		1 00	1 00	1 00	1 00	114 50
Towley.....	10 00		1 00	11 00	1 75				1 75							12 75
Union Grove.....	127 30		41 25	168 55		6 50		1 85	8 35	1 80			1 80	3 50	2 85	185 05
Coll. at Assn.....																
Totals 1912.....	\$3967 05	\$ 535 62	\$1316 00	\$5818 67	\$ 238 16	\$ 265 38	\$ 164 22	\$ 279 11	\$ 946 87	\$ 28 43	\$ 50 00	\$ 78 43	\$ 195 25	\$ 136 61	\$ 243 80	\$ 7224 38
Totals 1911.....	3581 46			5932 04			154 56	171 63	618 45	52 55				117 24	148 64	7011 62

High Shoals.....	1 50	4 00	3 00	2 00	3 00	12 00	4 00	80	18 30
High Pine.....	1 00	5 00	4 40	1 60	4 40	11 00	2 00	2 00	16 00
Liberty (W).....	8 50	2 00	1 00	1 00	1 00	4 00	3 00	1 00	17 50
Macedonia.....	3 50	5 00	5 00	5 00	5 00	10 00	1 60	5 00	20 10
Malone.....	1 50	8 00	5 00	5 00	5 00	23 00	5 00	5 00	36 50
Mt. Prospect.....	2 40	1 33	2 25	2 25	2 25	8 08	2 50	11 06	24 04
New Hope.....	2 00	1 33	85 00	6 96	6 96	98 92	2 81	4 81	108 30
Paran.....	2 50	75	5 00	5 00	5 00	15 00	3 00	2 50	3 25
Pleasant Grove.....	5 00	5 00	122 00	302 00	395 00	863 00	251 75	5 75	28 75
Roanoke, First.....	20 00	44 00	9 00	6 00	6 00	15 00	168 40	55 00	135 8 15
Roanoke, Second.....	1 50	1 50	1 00	2 50	2 50	7 35	50	5 00	15 00
Rock Mills.....	1 50	2 35	1 00	2 50	2 50	7 35	2 50	1 65	4 65
Rocky Branch.....	2 50	5 00	2 00	17 10	3 50	27 60	5 00	2 50	13 85
Shiloh.....	2 30	2 30	2 00	14 76	8 00	23 73	2 00	5 15	7 45
Smyrna.....	1 25	97	20 00	20 00	16 00	56 00	3 50	3 00	31 23
Union Hill.....	1 00	1 00	2 00	3 25	8 58	11 83	20 12	5 00	83 32
Wadley.....	2 20	2 20	2 00	3 25	8 58	5 00	6 75	5 00	21 08
Wedowee.....	2 00	5 00	5 00	5 00	5 00	5 00	38 15	7 00	50 15
Zion.....	2 00	5 00	5 00	5 00	5 00	5 00	5 00	5 00	5 00
Coll. at Assn.....	2 00	5 00	5 00	5 00	5 00	5 00	5 00	5 00	5 00
Totals 1912.....	\$ 80 25	\$ 122 92	\$ 259 65	\$ 408 18	\$ 470 49	\$ 1261 24	\$ 254 75	\$ 305 44	\$ 2040 09
Totals 1911.....	51 06	51 06	262 10	334 19	1099 81	134 50	334 50	303 22	2160 55

Salem-Troy Association.

Ansley.....	\$ 100 00	111 00	\$ 7 75	3 60	8 80	20 15	\$ 1 00	\$ 7 50	139 65
Antioch.....	50 00	51 00	8 08	2 50	2 50	2 50	1 25	5 05	54 75
Banks.....	124 00	381 03	1 00	2 70	1 00	29 08	3 00	4 40	415 16
Bethel.....	40 00	41 00	38 85	2 70	5 63	2 70	4 50	9 00	44 00
Bethlehem.....	705 00	950 73	3 10	3 30	4 50	159 63	10 25	1120 61	9 00
Brundidge.....	75 00	82 25	1 00	1 00	1 94	10 90	1 00	93 15	1120 61
Chapel Hill.....	7 25	1 00	1 94	1 94	1 94	5 82	1 00	4 25	93 15
Ebenezer.....	70 00	90 50	2 77	2 77	2 77	3 60	10 00	97 32	4 25
Friendship.....	250 00	331 50	2 35	2 25	2 25	3 60	2 70	347 27	10 00
Goshen.....	150 00	208 68	4 16	12 75	5 75	22 66	11 74	216 78	6 75
Good Hope.....	125 00	1 00	8 80	3 50	3 50	11 00	2 00	161 40	6 75
Harmony.....	203 00	127 00	2 00	7 00	2 00	7 00	3 40	214 65	12 20
Henderson.....	8 80	212 65	4 00	3 50	3 50	11 00	3 00	17 50	17 20
Hepzibah.....	35 00	1 50	2 00	2 00	2 00	7 00	3 00	59 40	17 50
Mt. Moriah.....	50 00	56 00	5 00	5 60	9 00	24 60	3 00	65 00	59 40
Pea River.....	185 25	254 25	5 00	5 60	9 00	24 60	3 35	282 10	65 00
Shady Grove.....									
Shiloh.....									

Salem-Troy Association—Continued.

CHURCHES	HOME EXPENSES				MISSIONS				EDUCATION				Orphan's Home	Miscellaneous	Grand Total	
	Pastor's Salary	New Property and Repairs	Other (Includes Minute Fund)	Total	Association, B. and C.	State	Home	Foreign	Total	Ministerial	Denominational	Endowment, etc.				Total
Siloam.....	50 00	---	1 50	51 50	---	4 50	4 20	8 75	17 45	---	---	---	2 50	4 00	75 45	
Spring Hill.....	250 00	57 75	1 50	309 25	---	1 50	1 75	2 00	5 25	---	---	---	---	8 05	322 55	
Starkville.....	40 00	---	6 35	46 35	---	---	---	1 50	1 50	---	---	---	---	1 50	49 35	
Troy.....	2200 00	913 03	1388 05	4501 08	56 00	483 18	549 99	734 24	1823 41	200 00	170 00	---	370 00	280 00	7091 26	
Zebulon.....	23 50	---	9 10	32 60	---	6 23	6 23	6 23	18 69	---	---	---	---	1 50	34 10	
Coll. at Assn.....	---	---	---	---	---	6 23	6 23	6 23	18 69	---	---	---	---	16 65	35 34	
Totals 1912.....	\$4725 75	\$1306 58	\$1872 24	\$7904 57	\$ 87 25	\$ 578 16	\$ 667 99	\$ 848 06	\$ 2181 46	\$ 1 40	\$ 225 05	\$ 170 00	\$ 396 45	\$ 359 49	\$ 10968 98	
Totals 1911.....	3610 70	---	---	9774 16	---	---	764 30	780 74	1985 24	59 00	---	---	563 00	199 10	13074 59	

Sardis Association.

Alberton.....	\$ 21 75	---	5 84	27 59	---	2 00	2 17	2 00	6 17	---	---	---	---	2 35	29 94
Beulah.....	100 00	---	15 30	115 30	---	---	1 75	---	1 75	---	---	---	---	4 00	127 47
Chapel Hill.....	50 00	---	17 25	67 25	---	---	---	---	---	---	---	---	---	4 90	70 00
Fairview.....	---	---	1 50	1 50	---	---	---	---	---	---	---	---	---	---	6 40
Hacoda.....	75 00	---	1 10	76 10	---	2 00	2 00	1 00	5 00	---	---	---	---	2 25	81 10
Mt. Carmel.....	---	---	1 50	1 50	---	---	---	---	---	---	---	---	---	---	3 75
Mt. Zion.....	---	---	1 10	1 10	---	---	---	---	---	---	---	---	---	1 25	2 30
Natural Bridge.....	---	---	1 25	1 25	---	---	---	---	---	---	---	---	---	---	2 50
New Prospect.....	50 00	---	5 57	55 57	---	---	1 85	---	1 85	---	---	---	---	25	57 42
New Hope.....	---	---	1 00	1 00	---	1 00	1 00	---	1 00	---	---	---	---	3 50	1 60
New Home.....	---	---	2 00	2 00	---	---	15	---	15	---	---	---	---	15	5 50
Pilgrims Rest.....	---	---	1 50	1 50	---	---	---	---	---	---	---	---	---	---	1 80
Pine Grove.....	---	---	1 50	1 50	---	---	---	---	---	---	---	---	---	---	1 50
Rehoboth.....	---	---	2 00	2 00	---	---	2 50	2 00	4 50	---	---	---	---	2 00	8 50
Union.....	72 00	---	19 90	91 90	---	2 00	2 00	2 00	6 00	---	---	---	---	4 65	102 55
Coll. at Assn.....	---	---	---	---	---	---	---	---	7 60	---	---	---	---	2 75	10 35
Totals 1912.....	\$ 368 75	---	\$ 7831	\$ 447 06	---	\$ 6 00	\$ 13 02	\$ 7 00	\$ 33 62	---	---	---	---	\$ 27 00	\$ 512 68
Totals 1911.....	406 75	---	---	469 82	---	---	15 97	8 15	36 32	---	---	---	---	46 80	-552 94

Selma Association.

Benton.....	\$ 250 00	\$ 1 40	\$ 3 00	\$ 4 40	\$ 7 25	\$ 4 82	\$ 4 81	\$ 6 42	\$ 16 05	\$ 3 41	\$ 3 41	\$ 14 38	\$ 17 23	\$ 20 45	
Bethany.....	200 00	-----	1 00	251 00	7 25	-----	12 69	7 18	27 12	-----	-----	14 19	15 80	313 14	
Carlowlville.....	150 00	-----	69 50	296 50	3 20	27 90	25 51	32 85	89 46	1 75	26 52	-----	-----	495 22	
Emanuel.....	144 50	14 00	1 50	151 50	-----	7 00	7 00	-----	14 00	-----	-----	-----	5 00	165 50	
Mt. Gilgoad.....	75 00	-----	17 85	176 35	4 40	-----	41 73	8 10	76 01	7 20	7 20	18 47	-----	283 03	
New Bethel.....	600 00	334 71	41 04	1075 10	1 28	12 12	11 10	14 08	38 58	2 00	2 00	4 21	2 29	163 12	
Orville.....	194 17	-----	183 90	678 07	16 76	220 00	68 64	247 50	552 90	63 70	322 96	99 64	55 80	2367 11	
Pleasant Hill.....	400 00	137 25	55 00	592 25	6 75	84 30	27 00	46 00	162 05	75 05	371 00	56 05	5 00	1361 35	
Providence.....	2000 00	-----	2326 42	4326 42	-----	404 22	237 31	263 40	904 93	80 00	7 50	286 58	10 00	5634 43	
Selma, First.....	550 55	456 76	321 22	1328 53	19 13	28 93	23 85	27 40	99 35	5 25	7 95	13 20	27 75	1497 58	
Selma, Second.....	500 00	-----	148 30	648 30	-----	29 36	43 40	115 66	188 42	51 00	1 00	17 06	70 00	329 00	
Shiloh.....	200 00	-----	8 00	208 00	2 22	33 36	18 38	19 72	73 68	5 85	7 85	24 92	14 55	474 78	
Sister Spring.....	441 27	-----	40 85	482 12	-----	39 35	6 88	37 04	83 27	22 00	10 00	42 48	20 00	659 87	
Town Creek.....	-----	-----	-----	-----	-----	-----	6 70	-----	6 70	-----	-----	6 18	7 35	20 23	
Coll. at Assn.....	-----	-----	-----	-----	-----	-----	-----	-----	-----	-----	-----	-----	-----	-----	
Totals 1912.....	\$6005 49	\$ 944 12	\$3384 98	\$10334 59	\$ 67 46	\$ 972 41	\$ 560 37	\$ 898 52	\$ 2498 76	\$ 317 58	\$ 767 76	\$ 349 00	\$ 668 71	\$ 263 18	\$ 15190 58
Totals 1911.....	5333 77	-----	9002 62	9002 62	-----	-----	526 76	720 81	2562 33	145 39	-----	-----	562 33	195 26	13326 18

Shady Grove Association.

Antioch.....	\$ 100 00	-----	1 35	1 35	1 35	-----	50	1 75	2 25	-----	-----	2 90	25	6 75
Bear Creek (1).....	20 80	-----	40 50	61 31	-----	4 55	6 65	4 25	19 15	-----	-----	6 25	1 80	128 20
Bear Creek (2).....	9 50	-----	4 95	14 45	-----	2 00	2 50	1 50	6 00	-----	-----	4 00	1 11	72 41
Bethany.....	-----	-----	1 50	1 50	50	-----	1 00	1 00	50	-----	-----	80	30	16 75
Bethel.....	45 00	-----	2 05	47 05	-----	-----	70	1 00	-----	-----	-----	4 00	2 25	8 25
Ephesus.....	67 60	-----	1 00	68 60	-----	-----	-----	-----	1 70	-----	-----	1 00	1 00	49 05
Hackleburg.....	100 00	-----	92 36	192 36	2 30	-----	-----	-----	2 30	-----	-----	-----	-----	194 66
Hodges.....	135 00	-----	24 00	159 00	5 00	-----	10 00	-----	15 00	-----	-----	-----	-----	174 00
Liberty Hill.....	-----	-----	90	90	-----	90	-----	-----	6 00	-----	-----	25	-----	2 05
Mt. Olive.....	-----	-----	1 00	1 00	6 00	-----	-----	-----	-----	-----	-----	-----	-----	7 00
Mt. Vernon.....	-----	-----	1 00	1 00	-----	-----	-----	-----	6 00	-----	-----	-----	-----	1 00
Mt. Zion.....	32 35	-----	80	80	-----	-----	-----	1 25	1 25	-----	-----	85	-----	2 90
New Hope.....	32 60	-----	6 56	38 91	10 75	-----	38 91	-----	10 75	-----	-----	3 10	-----	54 76
Orange.....	-----	-----	1 65	34 25	-----	-----	34 25	-----	25	-----	-----	3 70	1 55	39 75
Phil Campbell.....	-----	-----	95	8 90	5 00	-----	25	-----	5 00	-----	-----	-----	1 00	14 90
St. Paul.....	90 75	-----	95	8 95	1 25	-----	-----	-----	5 00	-----	-----	75	-----	2 92
Shady Grove.....	-----	-----	26 25	117 00	10 00	7 00	-----	1 70	18 70	-----	-----	5 00	-----	140 70
Shiloh.....	60 00	-----	1 50	1 50	-----	1 70	-----	-----	1 70	-----	-----	5 60	1 25	5 05
Spruce Pine.....	-----	-----	40	60 40	-----	-----	-----	-----	4 50	-----	-----	2 00	-----	64 90
Union.....	-----	-----	1 00	1 00	-----	4 50	-----	-----	4 50	-----	-----	16 05	-----	7 50
Coll. at Assn.....	-----	-----	-----	-----	-----	-----	-----	-----	-----	-----	-----	-----	-----	16 05
Totals 1912.....	\$ 693 60	\$ 8 35	\$ 211 27	\$ 913 22	\$ 44 50	\$ 20 65	\$ 21 60	\$ 11 45	\$ 102 70	-----	-----	\$ 54 50	\$ 10 71	\$ 1081 13
Totals 1911.....	1161 20	-----	1286 98	1286 98	-----	-----	30 64	26 40	69 44	-----	-----	38 61	18 51	1413 54

Shelby County Association.

CHURCHES	HOME EXPENSES				MISSIONS				EDUCATION				Miscellaneous	Orphan's Home	Grand Total	
	Pastor's Salary	New and Repairs	Other (Includes Minute Fund)	Total	Association, B. and C.	State	Home	Foreign	Total	Ministerial	Denominational	Endowment, etc.				Total
Arkwright	\$ 125 00		1 00	1 00												1 00
Bethel	350 00	\$ 76 18	25 89	150 89	1 00	5 54		3 00	9 54							1 35
Bethesda	375 00	263 15	115 00	754 15	5 10	13 25	\$ 4 91	2 95	26 21							2 35
Columbiana					21 75	46 20	35 40	20 80	124 15	\$ 20 96						15 00
Concord					1 00	4 77			5 77							50
Dogwood	14 75		1 00	34 45												34 45
Enon	37 75		29 50	67 25												67 25
Helena	70 00	1500 00	33 00	1603 00												1614 00
Kingdom			2 50	2 50	1 76	1 40	1 40	1 40	5 96		\$ 11 00					11 91
Liberty	120 00		33 16	153 16	4 00				4 00							157 16
Macedonia (S)	18 50		75	19 25	2 45				2 45							24 70
Macedonia (N)	117 00		9 27	126 27	2 00	3 20	3 75	8 05	17 00							150 06
Maylene	90 00		19 00	109 00												109 00
Montevallo	1166 87	1497 90	295 12	2959 89	10 50	103 68	132 16	99 60	345 94	20 00	7 50	55 00	82 50	53 18	104 37	3545 68
Mt. Calvary	114 84		14 25	129 19	2 00	4 00			6 00					3 30	2 13	140 62
Prospect (1)	77 50		5 35	83 30	1 88	1 30			3 18					65	1 00	88 13
Prospect (2)	50 00		7 50	57 50												57 50
Providence	35 60		6 25	41 85												41 85
New Hopewell	5 00		3 70	8 70												8 70
Rocky Ridge	35 00		1 50	36 50	2 25				2 25							38 75
Shelby	204 00	125 00	87 65	416 65	6 10	39 22	33 97	18 98	98 27							539 92
Summer Hill	36 50		11 05	47 55	1 00				2 10							49 65
Vincent	218 00	108 00	130 07	456 07	2 60	6 70	23 29	5 73	38 32	2 50						523 57
Wilton	100 00		28 80	128 80		2 45	80	1 03	4 30		1 05					138 00
Coll. at Assn.			6 29	6 29												6 29
Totals 1912	\$3361 66	\$3570 24	\$946 89	\$7878 78	\$ 64 39	\$ 232 71	\$ 235 68	\$ 162 66	\$ 695 44	\$ 45 55	\$ 19 55	\$ 55 00	\$ 120 10	\$ 163 25	\$ 154 13	\$ 9011 70
Totals 1911	2512 70			8260 42			171 41	140 77	569 52	121 63			166 63	129 93	106 97	9233 47

Sipsey Association.

Arbor Spring.....	\$ 93 35	\$ 80 00	\$ 34 15	127 50	\$ 7 05	7 60	12 50	27 15	\$ 1 50	\$ 1 15	\$ 157 30
Bethabara.....			1 70	81 70	3 00	5 00	10 00	10 00			91 00
Chapel Hill.....			1 50	1 50							1 50
Dunn's Creek.....			5 70	5 70	6 15	5 00	5 00	16 15			21 85
Friendship.....			1 00	1 00				5 00			6 00
Hopewell.....			12 50	12 50	1 00	10 00	10 00	20 00			32 50
Moore's Bridge.....			1 50	1 50	1 00	65	1 00	2 65		2 50	4 15
Mt. Hebron.....		200 00	1 60	201 60				5 00			209 10
New Hope.....	65 00	25 00	23 75	113 75	3 00	5 00	8 00	16 00			139 75
Philadelphia.....	50 00	16 00	15 57	81 57	3 00	3 50	3 50	10 00			91 57
Pleasant Grove.....			1 25	1 25				5 00			6 25
Pleasant Ridge.....			1 75	1 75				5 00	1 00	1 00	3 75
Salem.....			20 00	20 00	18 50	5 00	9 00	36 75	3 10	14 00	81 85
Spring Hill.....			28 00	28 00			5 00	10 00			22 04
Coll. at Assn.....			12 04	12 04				9 50	10 00		19 50
Totals 1912.....	\$ 208 35	\$ 321 00	\$ 162 01	691 36	\$ 38 70	66 00	64 00	178 20	\$ 1 50	\$ 17 75	\$ 15 00
Totals 1911.....											\$ 903 81

Southeastern Association.

Bethel.....			\$ 2 50	2 50							\$ 2 50
Georgetown.....			2 50	2 50							2 50
Howell.....			2 00	2 00							2 00
Liberty.....			2 00	2 00				3 00			3 00
Little Cedar.....			1 50	1 50				1 50			3 00
Little Zion.....			5 00	5 00							5 00
Palestine.....			3 00	3 00							3 00
Coll. at Assn.....			3 00	3 00						\$ 17 19	17 19
Totals 1912.....			\$ 18 50	18 50				4 50		\$ 17 19	40 19
Totals 1911.....											

Sulphur Springs Association.

Antioch.....	\$ 19 00		70	19 70						\$ 1 50	\$ 21 20
Arkadelphia.....	70 55		59 88	130 43						7 80	149 99
Cane Creek.....	14 00		9 00	23 00	\$ 4 71	3 25	3 80	11 76		\$ 9 25	32 25
Creed.....			1 00	1 00							1 00
Good Hope.....	9 70		3 25	12 95					2 25	7 00	22 30
Harmony.....	30 15		8 45	38 60							38 60
Mt. High.....		\$ 18 00	1 35	19 35						5 20	24 55
Totals 1912.....			\$ 18 50	18 50				4 50		\$ 17 19	40 19
Totals 1911.....											

Sulphur Springs Association—Continued.

CHURCHES	HOME EXPENSES				MISSIONS					EDUCATION				Grand Total		
	Pastor's Salary	New Property and Repairs	Other (Includes Minute Fund)	Total	Association, B. and C.	State	Home	Foreign	Total	Ministerial	Denominational	Endowment, etc.	Total		Orphan's Home	Miscellaneous
Mt. Hope.....			90	90										1 50	50	2 90
Mt. Olive.....			60	60		6 25	9 65	7 00	29 90					1 00		1 60
Mt. Zion.....	70 00		25 00	95 00	7 00		3 00	3 00	11 72	\$ 1 20			\$ 1 20	5 25		131 35
New Bethel.....	18 20		21 11	39 31	5 72				11 72							32 83
Pilgrims Rest.....			1 00	1 00	1 00				1 50					2 00		4 00
Pisgah.....	17 95	18 75	8 95	45 65			50							2 00		47 15
Providence.....	100 00		17 73	117 73					45 75	\$ 14 00			14 00	2 00	65 00	184 73
Sulphur Spring.....	62 25		20 00	82 25	45 75				7 75					9 25		151 25
Temple Hill.....			1 75	1 75					5 00							9 50
Union.....			2 00	2 00	5 00									17 50	3 07	10 07
Coll. at Assn.....																17 50
Totals 1912.....	\$ 411 80	\$ 36 75	\$ 164 47	\$ 613 02	\$ 72 22	\$ 10 96	\$ 16 40	\$ 13 80	\$ 113 38	\$ 14 00	\$ 1 20		\$ 15 20	\$ 51 15	\$ 90 02	\$ 882 77
Totals 1911.....	469 28		947 47	947 47			12 75	11 25	71 80					59 79		1079 06

Tennessee River Association.

Beech Grove.....	\$ 13 25		\$ 16 50	29 75					\$ 1 25	1 25						40 81
Bethany.....	55 00	10 00	36 50	101 50												135 25
Bethel.....	49 17		17 32	66 49		\$ 1 48			1 48							67 97
Bridgeport.....	65 50	5 00	7 00	77 50	3 78	13 50			5 75	23 03	\$ 14 40			7 50		117 88
Campbell's Chapel.....	25 00		2 00	27 00												34 50
Caperton's Chapel.....			1 00	1 00												1 00
Cave Spring.....	45 83		25 50	71 33												96 83
Center Point.....	93 00		9 00	102 00	1 40	8 31			9 71					18 00		129 71
Freedom.....	60 00		55 50	115 50					6 76					25 00		140 26
Friendship.....	46 45	1001 25	38 70	1086 40	3 83	1 89	3 09		8 81					34 25	2 68	1133 14
Harmony.....	48 00		13 20	61 20	1 67	2 61	25 00	47 49	76 77					18 90		156 87
Helton Memorial.....	57 10		42 80	99 90	5 16	5 00	2 45	34 96	34 96					39 09	3 50	179 70
Hollywood.....	87 90	16 00	53 07	156 97	3 91	5 53	3 95	13 40	26 79	2 25			2 25	39 70	11 25	235 81
Larkinsville.....	50 00		18 20	68 20	2 00	5 00	3 05	1 90	11 95					26 25		106 40
Mt. Ararat.....	31 75		21 06	52 81	66	1 35	1 11	2 32	5 44					10 12		68 37
Mt. Carmel.....	122 90		17 41	140 31	3 78	9 00	4 00	8 29	25 07					2 30	20 17	187 85

Mt. Nebo	46 00	3220	78 20	2 50	8 75	3 60	12 80	27 65	33 75	139 60
Mt. Zion	100 00	8 25	108 25	6 00			6 00	6 00		114 25
McCay's Grove	25 00	2 00	27 00							27 00
New Life		55	55							55
New Hope	50 00	51 95	141 95					4 40	21 00	167 35
Olivet	24 00	13 73	37 73						10 20	74 21
Pisgah	105 00	103 07	208 07	7 60	3 62	10 25	60	22 07	13 80	268 16
Pleasant Hill		1 00	1 00				50		50	2 00
Pleasant View	50 00	90	50 90	1 30	50	60	1 00	3 40	70	57 24
Providence	40 00	11 50	51 50	1 50	2 90	1 64	1 45	7 49	1 26	51 25
Scottsboro	401 00	29 68	846 85	7 50	49 30	112 38	37 35	206 73	10 00	1262 52
Sulphur Springs	25 00		47 10						7 00	54 10
Trenton	18 25	104 65	122 90		1 25	2 00		3 25	10 00	136 15
Union Grove	7 38	20 00	38 98							38 98
Coll. at Assn.										
Totals 1912	\$1742 48	\$1121 93	\$4018 84	40 59	\$119 99	\$180 08	\$162 45	513 51	\$45 86	\$193 53
Totals 1911	1638 07		5082 59		66 50		481 80	663 72	55 85	354 10
										6528 74

Tuscaloosa Association.

Bethany	\$ 121 80	\$ 191 09	38 27	351 16	2 67	95	14 32	6 00	23 94	41	97	\$ 1 38	1 66	\$ 5 29	383 43
Bethel	73 95		35 75	109 70		4 00	4 00	4 00	12 00				6 00		127 70
Bibbville			3 75	3 75									1 17		4 92
Big Creek	100 00		60 25	160 25		4 25	4 25	4 25	12 75		5 00	5 00	46 50		178 00
Big Hurricane	100 00		127 85	127 85		2 75	78 00	8 30	89 05				2 36		263 40
Big Sandy	250 00		262 50	262 50	1 60		14 70	10 35	26 65	4 35			8 45		295 86
Brookwood	501 49	53 25	314 91	869 65		6 94	3 00	3 00	9 94	1 45	7 00		14 45	1 00	903 49
Buhl			11 65	11 65		2 50	2 76		5 26				5 00		21 91
Corinth	50 00		1 50	51 50		3 00	4 00	4 00	11 00				1 50		62 50
Cottondale	35 00		31 55	86 55			2 20	2 20	2 20				2 00		90 25
Duncanville	38 00		53 10	91 10			4 00	4 00	11 30		1 30	1 30	2 00	2 05	69 75
Flatwoods	85 50		50 00	135 50	1 50	12 45	9 40	10 32	33 67	2 06	65	2 65	4 00		175 82
Galgall	125 00		22 50	147 50	2 52	5 19	10 02	5 19	19 83	2 78	2 10	4 88	5 66	2 93	180 82
Holt	337 25	4 15	138 38	479 78	13 36	77 72	22 52	3 47	117 07	2 61	11 15	13 76	8 68	3 31	624 60
Hopewell	35 00		33 25	68 25		13 00	2 90	3 31	19 21	3 65	3 65	3 65	2 00	2 81	94 92
Kellerman	100 00		76 00	176 00			1 65		1 65				2 00		173 65
Liberty	100 00		34 24	134 24									5 55		139 79
Mt. Moriah	132 97		92 91	155 88			3 80	2 45	5 73				2 90		164 51
Mt. Olive	100 00		10 50	110 50			1 70	1 50	3 20				4 65		118 35
Mt. Paran	75 95		13 08	89 03	73	4 69	1 10	1 10	7 62	1 11	86	1 97	2 65		101 27
Mt. Pleasant	45 87	88 50	9 10	143 47			4 01	4 01	4 01				1 90		149 38
Mt. Zion	36 75		7 40	44 15		2 45	2 45	95	5 85				2 75		52 75
Northport	795 08	34 00	391 82	1220 90	5 55	33 85	36 10	33 11	108 61	14 10	14 10	14 10	43 00	14 20	1400 81
Pine Grove	28 50	50 00	1 00	79 50		3 61			3 61				6 00		83 11
Ruhama	17 35	6 00	10 50	33 85			25		25				6 00	2 60	42 70
Sardis	60 28		25 90	86 18	1 00	20 40	4 85	3 04	29 29	1 60	1 61	3 21	4 07	2 10	124 85
Tusc 3, First	2400 00	461 94	2558 42	5420 36	2 00	728 77	389 95	419 50	1540 22	240 00	321 15	561 15	102 49	13 98	7638 20
Tusc 3, Mon. Mem'l	720 00	287 20	72 29	1079 49	1 85	4 80	23 25	14 30	44 20	25 00	6 50	31 50	15 00		1170 19

Tuscaloosa Association—Concluded.

CHURCHES	HOME EXPENSES				MISSIONS				EDUCATION				Miscellaneous	Orphan's Home	Total	Grand Total	
	Pastor's Salary	New and Repairs	Other (Includes Minute Fund)	Total	Association, B. and C.	State	Home	Foreign	Total	Ministerial	Denominational	Endowment, etc.					Total
Vance	30 00		13 02	13 02		6 22	13 72	20 47	40 41		4 94		4 94	2 65	2 00	63 02	
Windham Spring	230 00	5 00	57 00	92 00	60	10 19	1 50	1 75	14 04	1 00	1 35		2 35	1 00	2 08	111 47	
Woodstock			48 40	278 40		1 00			1 00						2 00	286 40	
Coll. at Assn.														21 78	11 81	33 59	
Totals 1912	\$6746 54	\$1181 13	\$4141 99	\$12069 66	\$ 33 88	\$ 949 14	\$ 652 15	\$ 568 39	\$ 2203 56	\$ 282 31	\$ 382 33		\$ 664 64	\$ 323 37	\$ 70 18	\$ 15331 43	
Totals 1911	7367 30			15158 85			615 57	480 58	1765 88	318 51			1693 78	215 12	179 40	19013 03	

Tuskegee Association.

Antioch	\$ 26 00	\$ 10 50	\$ 36 50	\$ 10 05	\$ 2 00	\$ 2 00	\$ 2 00	\$ 2 00	\$ 16 05	\$ 20 00	\$ 19 50	\$ 60 00	\$ 99 50	\$ 1 00	\$ 5 00	\$ 53 55
Auburn	850 00	392 99	1481 54	10 00	304 50	160 00	254 42	2 00	728 92	20 00	19 50		99 50	85 36		2400 32
Barnesville		1 25	1 25													1 25
Beulah	67 90	32 22	100 82	13 35	2 35	1 60	1 35	1 60	18 65					1 20	80	120 67
Concord (M)	137 50	5 00	164 50	2 45	10 45	6 00	10 00	6 00	28 90					10 00	1 00	204 20
Concord (L)	75 00	63 85	155 25	10 50	10 00	2 50	2 50	2 50	25 00	50	49	50	1 49	5 00	3 00	187 74
Carmel	100 00	62 06	185 31	15 45	18 27	13 21	12 50	12 50	59 43	2 50	2 50		5 41	3 00	2 50	255 65
Cubahatchie	180 00	51 50	231 50	29 82	35 21	20 00	35 00	35 00	120 03	16 32		10 00	26 32	50 00	8 80	436 65
East Tallassee	251 40	50 00	388 40	4 30	21 33	4 15	1 60	1 60	31 38	3 35			3 35		1 25	424 38
Eliam (T)	150 00	53 40	203 40	13 00	7 50	7 50	11 75	11 75	39 75	1 00		5 00	6 00	10 40	3 00	262 55
Eliam (M)	125 00		125 00						20 00							145 00
LaPlace	100 00	17 75	117 75	11 25	3 00	6 00	8 50	8 50	28 75	1 00			1 00	3 50	2 25	153 25
Liberty	133 00	11 50	144 50	4 25	3 20				7 45					5 75	2 54	160 24
Loachapoka	125 00	40 50	165 50	13 00	12 20	17 22	9 42	9 42	51 84	2 00	3 00		5 00	7 00	6 00	235 84
Mt. Pleasant	30 00	20 00	363 50	12 00	13 50	15 00	15 00	15 00	59 50	3 00	7 00		10 00	10 00	3 00	446 00
Notaulga	225 00	98 08	1323 08	12 55	137 52	38 80	38 75	38 75	227 62	7 50	7 50	1 00	8 50	43 84	13 50	1616 54
Opelika	2500 00	220 35	3686 00	68 00	373 03	241 75	372 13	372 13	1054 91	5 00	17 00	50 00	72 00	168 00	25 00	5005 91
Pleasant Grove	120 70	5 74	126 44		3 20	4 25			7 45					7 36		141 25
Pleasant Hill	100 00	15 15	115 15	6 05	5 65	4 00	7 65	7 65	23 35					8 50		147 00
Pleasant Spring	12 50	7 80	20 30		2 30	4 81			3 80	20		50	70	1 00	50	26 30
Providence	35 75	10 00	45 75	10 25	5 00	2 70	90	90	18 85	1 20			1 20	5 40		71 20
Rocky Mt.	150 00	28 00	178 00	6 00	3 00	6 00	7 09	7 09	22 09	1 00	1 00		2 00	2 50	13 55	217 84
Selam (L)	125 00	44 69	171 19		4 94	4 83	4 98	4 98	14 75					7 00	3 00	195 94

Salem (M).....	150 00	20 85	170 85	5 31	7 28	6 26	18 15	37 00	1 00	1 00	2 11	12 87	1 00	223 83
Shiloh.....	100 00	31 20	131 20	6 40	10 15	1 75	18 30	18 30	5 99	5 99	5 99	5 99	1 00	155 49
Society Hill.....	150 00	118 35	268 35	15 00	8 15	8 95	10 30	42 40	2 00	2 00	2 00	7 00	7 00	351 37
Tuskegee.....	1000 00	598 52	1943 52	104 10	232 35	241 10	314 62	892 17	366 00	1194 01	219 50	1779 51	150 05	5077 33
Union Grove.....	102 00	11 50	113 50	10 00	1 90	2 32	31 78	15 00	1 75	1 75	1 75	2 86	2 86	133 11
Wallace Chapel.....	63 50	21 00	84 50	11 00	3 00	3 00	3 15	20 15	1 00	1 00	2 00	2 91	1 00	110 56
Coll. at Assn.....	---	---	---	---	---	---	---	---	---	---	---	39 85	3 56	43 41
Totals 1912.....	\$7455 25	\$2006 31	\$2780 99	\$404 38	\$1244 49	\$821 70	\$1142 43	\$3633 49	\$426 82	\$1255 11	\$347 91	\$2029 84	\$681 96	\$19003 87
Totals 1911.....	\$8112 32	---	\$13487 38	---	---	---	---	\$3106 93	---	---	---	---	---	\$24932 75

Union Association.

	\$ 200 00	\$ 126 50	\$ 44 91	\$ 33 53	\$ 25 00	\$ 103 44	\$ 12 75	\$ 7 35	\$ 20 10	\$ 14 55	\$ 10 49	\$	
Aliceville.....	80 50	2 50	83 00	50	1 50	4 30	1 50	1 50	1 50	2 50	1 50	4 00	475 08
Arbol Spring.....	52 00	19 33	71 33	8 53	3 36	8 56	18 18	15 56	18 30	5 99	5 99	86 89	
Bethel.....	75 45	75 45	75 45	1 50	8 56	8 56	18 18	18 18	18 30	5 99	5 99	93 63	
Bethlehem.....	25 00	15 45	40 45	1 50	7 40	7 40	2 00	3 50	2 00	2 00	2 00	43 95	
Beulah.....	131 00	12 00	143 00	10 00	7 40	7 40	9 60	20 27	366 00	1194 01	219 50	1774 23	
Big Creek.....	28 00	1 50	29 50	1 50	1 90	2 32	1 40	2 40	1 75	1 75	1 75	32 90	
Carrollton.....	300 00	116 53	416 53	17 87	56 60	56 60	66 58	196 67	103 73	29 72	16 10	762 75	
Cornellton Chapel.....	---	---	---	---	---	---	---	---	---	---	---	4 00	4 00
Gross Roads.....	80 50	2 50	83 00	50	1 50	4 30	1 50	4 30	1 50	2 50	1 50	91 30	
Ebenezer.....	60 00	1 50	61 50	1 20	75	1 35	2 47	5 77	5 00	5 00	5 00	73 87	
Ethelville.....	70 00	7 50	82 20	55	1 92	1 92	1 95	6 12	1 00	1 00	1 00	92 47	
Fellowship.....	23 50	15 95	39 45	2 25	5 56	5 56	2 25	2 25	2 50	2 50	2 50	41 70	
Forest.....	100 00	11 20	111 20	2 00	5 56	5 56	5 70	15 26	2 50	2 50	2 50	133 97	
Fort Spring.....	36 50	12 20	48 70	50	4 30	4 30	5 00	15 00	6 35	8 26	8 26	146 69	
Friendship.....	75 00	41 87	116 87	2 21	3 95	3 95	2 30	15 71	6 35	6 35	6 35	85 35	
Gordo.....	350 00	213 25	139 87	703 12	32 92	38 57	31 58	103 07	4 16	4 16	4 16	820 35	
Grant's Creek.....	25 00	14 44	39 44	3 26	18 57	18 57	11 40	48 62	4 12	4 12	4 12	127 44	
Hebron.....	120 00	24 00	144 00	4 61	7 65	7 65	9 66	37 78	5 10	4 36	9 46	199 40	
Hickory Grove.....	55 00	20 05	95 05	1 00	15 00	15 00	23 00	8 65	8 65	8 65	8 65	103 70	
Kennedy.....	62 00	118 49	180 49	1 00	16 15	16 15	3 70	51 80	1 40	1 40	1 40	260 29	
Liberty.....	90 00	39 32	129 32	50	17 00	17 00	2 50	11 00	8 00	8 00	8 00	201 40	
Millport.....	---	---	---	---	---	---	---	---	---	---	---	---	---
Mineral Spring.....	---	---	---	---	---	---	---	---	---	---	---	---	---
Mt. Pleasant.....	150 00	12 00	162 00	4 00	2 45	2 45	2 80	25 00	2 50	2 50	2 50	38 50	
New Hope.....	200 00	32 00	232 00	2 00	4 00	4 00	7 00	15 00	2 65	2 65	2 65	32 55	
Pickensville.....	200 00	13 00	213 00	2 00	9 27	9 27	5 80	19 57	11 10	11 10	11 10	220 47	
Pine Grove.....	48 50	30 03	78 53	75	5 27	5 27	4 66	37 21	2 00	2 00	2 00	251 36	
Prairie.....	300 00	52 84	352 84	3 55	8 85	8 85	17 03	1 00	1 55	1 55	1 55	61 05	
Reform.....	150 00	22 97	172 97	18 10	3 55	3 55	9 50	6 02	1 40	5 75	2 35	124 05	
Shiloh.....	60 00	2 00	62 00	1 50	2 80	2 80	1 25	13 05	7 50	11 51	16 45	401 35	
Spring Hill (L).....	---	---	---	---	---	---	---	---	---	---	---	---	---
Spring Hill (P).....	---	---	---	---	---	---	---	---	---	---	---	---	---
Stansel.....	150 00	1 50	151 50	2 75	2 75	2 75	2 75	11 55	2 00	2 00	2 00	9 63	
Union Chapel.....	---	---	---	---	---	---	---	---	---	---	---	---	---
Unity.....	150 00	10 00	160 00	2 50	2 00	2 00	3 00	7 50	8 60	8 60	8 60	78 20	
													22 50
													4 25
													199 60

Union Association—Concluded.

CHURCHES	HOME EXPENSES					MISSIONS					EDUCATION				Miscellaneous	Orphan's Home	Total	Grand Total		
	Pastor's Salary	New Property and Repairs	Other (Includes Minute Fund)	Total	Association, B. and C.	State	Home	Foreign	Total	Ministerial	Denominational	Endowment, etc.	Total							
Zion.....			75	75	75												1 50			
Coll. at Assn.....																	27 96			
Totals 1912.....	\$2995 50	\$ 310 75	\$1031 63	\$ 6337 88	\$ 89 88	\$ 269 94	\$ 275 43	\$ 238 30	\$ 891 51	\$ 115 58	\$ 43 15	\$ 254 60	\$ 353 32	\$ 146 54	\$ 152 47	\$ 5783 00				
Totals 1911.....	3690 65			523 61	538 69	271 09	1566 20	189 54						210 27	185 12	7546 54				

Unity Association.

Alpine.....	\$ 75 00	\$ 12 00	\$ 19 50	\$ 106 50	\$ 4 00		\$ 1 25	\$ 1 25	\$ 2 50								\$ 6 25	\$ 115 25
Autauga.....	31 15		13 50	50 65		\$ 8 00	1 50	1 50	4 25								3 35	88 25
Autaugaville.....			12 00	12 00			1 00	2 00	11 00									23 00
Bethel.....	25 85	2 00	18 00	43 85		18 32	18 43	18 43	3 00	\$ 20 55							2 46	49 31
Bethsaida.....	242 55		65 00	309 55	6 80	65	75	75	51 71	\$ 20 55							10 00	401 96
Bethsalem.....	41 85		25 57	67 42	19 05	65	8 55	8 55	20 45								9 95	89 42
Big Spring.....	150 00		38 77	188 77	6 45	10 10	6 85	17 52	31 95	1 50							11 64	238 36
Birmingham.....	187 72	45 19	62 50	295 41	8 68	10 06	15 00	17 52	51 26								24 23	370 90
Bilingsley.....	96 00		61 85	157 85		3 60	2 35	2 30	8 25								2 25	168 35
Chestnut Creek.....	675 00	97 67	242 79	1015 46	25 00	70 00	62 26	106 01	263 27	30 00	\$ 137 50	\$ 265 00					40 00	1603 40
Clanton.....	112 10		36 41	148 51	2 00		2 00	2 00	6 00								6 50	181 01
Concord.....	53 10	70 40	15 10	138 60	4 50	1 68	1 68	1 69	9 55								20 60	183 15
Corinth.....	225 00	120 00	44 65	389 65	12 12	31 61	6 33	4 15	54 21	2 65		2 65					19 50	467 11
Ebenezer.....	175 00	43 75	40 50	259 25	16 30	20 00	20 35	25 81	82 46	35 00		35 00					3 25	403 76
Evergreen.....	94 20		21 95	116 15	1 00	1 30	1 70	1 70	4 00								3 45	123 40
Jones.....	21 00		29 00	50 00		2 00	3 00	3 00	8 00	1 72		1 72					3 45	64 47
Liberty.....	27 00		1 50	28 50	3 70				3 70									32 20
Macedonia.....	240 00		100 00	340 00	10 60	10 00	29 08	26 09	75 77								23 83	469 60
Maplesville.....	485 91	20 90	248 33	755 14	20 22	64 17	62 55	72 00	218 94	21 00	200 00	246 00					20 00	1242 58
Marbury.....	79 71		38 30	118 01	37 05	6 05	2 00	1 00	9 42			1 77					3 80	133 00
Mt. Carmel.....	70 00		18 95	88 95		2 43	1 43	3 44	7 80			1 65					3 37	106 27
Mt. Zion (2).....	197 45		149 12	346 57	7 61	11 85	11 46	9 47	40 39			5 58					22 44	414 98
Mountain Creek.....	67 53		37 35	104 88	2 40	1 61	1 82	4 70	10 53	3 06		5 08					8 83	131 93
New Prospect.....	255 58		42 50	298 08	12 00	12 03	15 00	15 00	54 03	10 00		20 00					10 00	387 11
Plantersville.....	66 65	800 00	29 70	896 35		5 00	4 10	4 10	13 20								5 25	914 80
Providence.....																		

Salem.....	60 00	10 63	7070 63	1 50	1 50	4 50	1 00	1 50	1 00	77 63
Samaria.....	114 45	69 70	184 15	2 00	7 50	20 00	1 00	7 50	5 00	222 45
Shoal Creek.....	69 00	15 51	114 51	1 16	2 15	9 36	1 00	3 35	2 00	129 92
Verbena.....	96 55	120 33	390 77	11 66	10 75	50 51	5 30	28 10	15 25	511 13
White Pond.....	2 10	2 10
Coll. by Missy.....	63 21	68 89	132 10	132 10
Coll. at Assn.....	8 33	8 33	25 00	27 00	82 00
Totals 1912.....	\$4041 35	\$1415 80	\$7088 26	\$384 00	\$280 40	\$380 50	\$144 52	\$337 50	\$340 80	\$9474 90
Totals 1911.....	3126 45	7525 81	195 53	266 05	44 05	387 49	9412 33

Washington County Association.

Bethany.....	1 15	5 15
Chalk Hill.....	\$ 90 00	28 00	118 00	3 50	7 40	2 09	4 00	159 39
Chapel Hill.....	135 00	6 25	141 25	2 00	5 25	5 25	9 15	172 65
Chatom.....	161 60	33 03	194 63	2 45	3 99	2 05	5 00	2 00	226 92
Cortelyou.....	45 00	45 00	6 02	5 00	45 00
Frankville.....	400 00	100 89	500 89	42 84	37 00	31 29	7 15	637 17
Friendship.....	125 00	2 00	127 00	4 30	50	4 80	131 80	131 80
Healing Springs.....	75 00	77 50	227 50	16 53	13 63	7 55	2 25	1 70	252 23
Leroy.....	175 00	16 05	409 05	4 80	4 50	3 49	6 21	437 03
Pine Level.....	1 50	1 50	1 50
Rocky Ridge.....	118 55	12 96	131 51	7 86	3 40	4 25	1 51	113 06	260 08
St. Stephens.....	110 75	41 13	151 88	5 00	16 75	7 55	2 70	3 80	219 58
Shady Grove.....	35 00	21 50	56 50	1 00	73 26
Spring Bank.....	27 05	34 60	61 65	5 76	1 60	63 25
Toller Creek.....	12 55	12 55	12 55
Vinegar Bend.....	817 75	142 34	1050 14	80 00	20 00	57 80	35 73	1338 17
Coll. at Assn.....	43 35	32 50	82 22
Totals 1912.....	\$2315 70	\$383 00	\$3230 20	\$171 22	\$117 42	\$121 32	\$16 46	\$37 00	\$182 13	\$4147 97
Totals 1911.....	2272 90	3163 60	97 27	157 87	45 46	100 01	4205 24

Weogufka Association.

Bay Springs.....	2 00	2 00	5 83
Bethlehem.....	1 50	1 50	1 50	1 50
Holly Spring.....	1 40	1 60	1 60	1 60
Mt. Moriah.....	2 05	2 05	2 05	6 35
Mtn. Spring.....	1 45	1 45	1 45	1 45
New Bethesda.....	2 00	2 00	2 00	2 00
New Hope.....	3 45	3 45	3 45	3 45
New Site.....	1 15	1 15	1 15	1 15
Pine Grove.....	1 35	1 35	1 35	1 35
Totals 1912.....	\$ 2 00	\$ 2 00	\$ 2 00
Totals 1911.....

Zion Association.

Adellum.....	\$ 251 75	\$ 5 10	\$ 256 85	\$ 47 17	\$ 229 59	\$ 263 81	\$ 314 51	\$ 855 08	\$ 39 66	\$ 67 00	1 00	\$ 361 05	37 59	\$ 257 85
Andalusia.....	1500 00	\$1500 00	3416 21	2 00	2 00	2 00	2 00	4 00			2 00	106 66		4776 59
Beda.....	44 20		78 55	3 65	5 00	4 85	3 85	13 50			13 95			84 55
Bohkin.....			75 56			4 80		4 65			3 01			103 01
Brush Creek.....	54 35	1 05	55 40		4 30	1 37	2 10	7 77			2 00			9 38
Carolina.....	64 50	11 55	76 05				1 00	7 77			2 00			59 40
Conocuh River.....	48 60	5 35	53 95		1 50	5 00	3 00	4 50			1 00			84 82
Ebenezer.....		79	79				3 00	8 00			1 10			56 05
Fairmount.....	305 93	12 56	328 49		1 00	1 00	1 50	3 50			23 78			5 29
Fiveruns.....	10 00	10 25	10 25		1 00	44 05	47 55	363 17	5 00	42 35	1 00			392 27
Florala.....	1200 00	106 60	1309 20	13 57	258 00	1 50	4 50	6 00			63 11			15 50
Friendship.....	25 00	20 50	45 50		1 50	5 00	11 51	33 55						1871 85
Gantt.....	200 00		200 00		17 04	5 70	11 70	33 55			13 80			51 50
Harmony.....	100 00	11 37	111 57					1 40						279 99
Lizard Hill.....	250 00	60 50	310 50	2 00			85	2 00						312 50
Liberty Grove.....	70 00	15 95	85 95			1 75		2 60			4 03			92 58
Magnolia.....		1 25	1 25	1 80		2 00	2 00	1 80			5 00			4 55
Moblely Creek.....	44 80	31 96	76 76		2 00	2 95	1 35	6 00			3 70			87 76
Mt. Pisgah.....	86 45	10 00	96 45					4 30			2 00			104 45
Oak Grove.....		21 00	21 00								3 00			23 00
Opp.....	510 00	1 50	567 51	7 01	81 92	20 92	34 80	144 65		31 50	30 49			776 15
Paxton.....		11 05	11 05			10 50	5 00	10 50			9 16			30 71
Pigeon Creek.....		9 65	9 65					5 00			3 29			20 19
Pleasant Grove.....	120 00	1 50	121 50	3 00	3 00	3 00	5 00	9 00			1 00			132 00
Pleasant Hill.....	52 43	15 71	68 14			4 13		4 13			1 80			76 58
Pleasant Home.....		1 00	1 00			2 05		2 05			2 00			5 05
Red Level.....	228 15	61 50	289 65	14 66	12 00	13 61	14 14	54 41			13 57			357 63
River Falls.....	400 00	50 00	450 00			4 04	4 04	8 08	3 12		1 25			312 45
Sanford.....	400 00		400 00											400 00
Shiloh.....	50 00	1 00	51 00								5 60			56 60
Sweetwater.....	40 00	11 30	51 30	2 35	1 50	1 25	1 25	6 35			2 50			60 15
Union Grove.....	100 00	15 75	115 75	1 90	1 00	1 00	1 00	4 90			2 60			122 50
Zion.....											19 61			1 90
Coll. at Assn.....														41 41
Totals 1912.....	\$5996 16	\$1032 56	\$8597 63	\$ 99 11	\$ 619 35	\$ 398 43	\$ 456 15	\$ 1573 04	\$ 47 78	\$ 140 85	\$ 27 00	\$ 215 63	\$ 172 18	\$ 11154 38
Totals 1911.....	5270 19		22630 25			301 72	392 50	1030 59	180 60		738 87	453 70	25090 58	



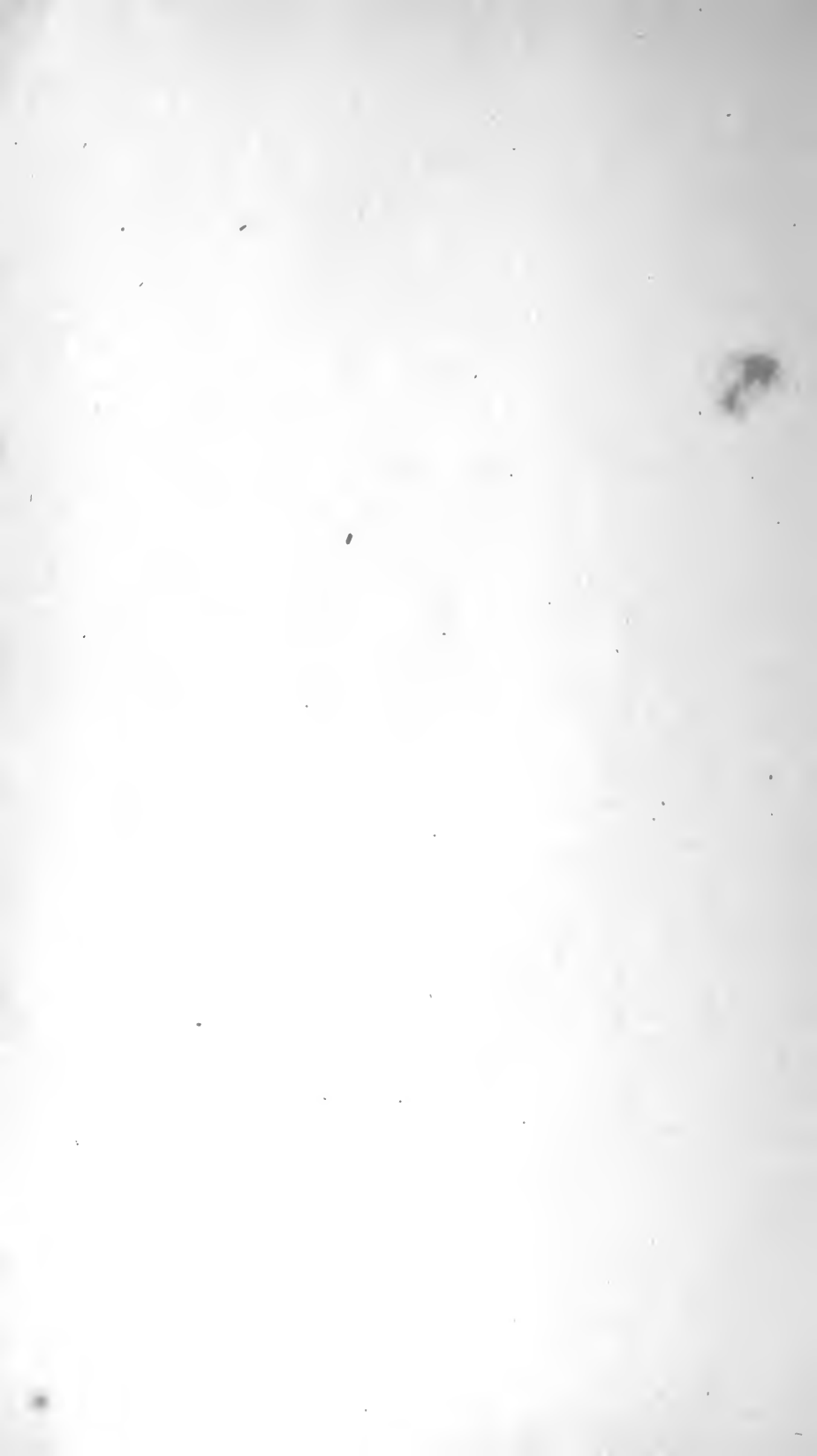

ALABAMA STATISTICS

FROM THE

SOUTHERN BAPTIST CONVENTION

ANNUAL, 1913.

COMPILED BY LANSING BURROWS

ALABAMA.

ASSOCIATIONS.	Churches.	Baptisms.	Total Membership	Sunday Schools.		Value of Church Property.	Reported Contributions.			
				Number.	Enrollment.		Home Purposes.	Missions.	Other Benevolence.	Aggregate.
1 Alabama.....	13	33	844	8	370	\$ 8,000	\$ 2,281 02	\$ 163 59	\$ 131 71	\$ 2,579 32
2 Antioch.....	16	39	890	8	394	5,200	1,363 00	269 76	146 62	1,779 38
3 Arbacoochee*.....	6	---	522	---	---	2,000	---	---	---	---
4 Bethel.....	31	143	2,598	21	1,412	36,375	4,401 90	1,194 30	700 07	6,296 27
5 Bethlehem.....	29	105	2,450	19	1,190	18,400	4,793 34	797 24	415 51	5,996 09
6 Bibb Co.....	31	115	3,093	27	2,062	26,175	7,466 79	806 74	604 96	8,878 49
7 Big Bear Creek.....	33	118	2,285	11	490	7,850	1,452 31	114 96	18 90	1,586 17
8 Bigbee.....	25	30	1,358	13	750	31,500	10,382 55	1,491 96	1,167 97	13,042 48
9 Birmingham.....	67	530	11,569	58	9,973	426,508	83,901 99	12,046 97	4,612 81	100,561 77
10 Blount Co.....	35	170	2,678	23	1,694	19,100	3,150 94	282 14	562 74	3,995 82
11 Blue Creek†.....	11	19	795	2	---	2,500	244 03	34 99	8 85	287 87
12 Butler Co.....	28	111	2,634	21	1,153	34,900	5,926 62	1,504 98	615 97	8,047 57
13 Cahaba.....	32	92	2,652	19	1,236	63,550	9,003 48	2,265 87	1,040 51	12,309 86
14 Calhoun Co.....	48	309	5,778	27	2,923	149,750	11,989 27	4,001 43	2,019 34	18,010 04
15 Carey.....	33	130	3,189	19	1,993	29,000	5,188 68	824 81	555 16	6,568 65
16 Cedar Bluff.....	18	21	1,026	11	727	6,400	751 90	216 04	137 79	1,105 73
17 Centennial.....	15	30	933	6	399	24,850	3,011 52	1,073 39	521 50	4,606 41
18 Central.....	44	292	4,789	33	2,609	57,500	8,735 21	1,967 96	1,323 46	12,026 63
19 Cherokee Co.....	24	57	1,783	17	1,156	13,850	2,436 35	131 72	84 38	2,652 45
20 Chilton Co.....	21	205	2,695	17	1,132	14,150	3,139 42	123 19	220 27	3,482 88
21 Clarke Co.....	47	170	4,964	35	1,765	35,100	8,077 93	959 84	642 93	9,680 70
22 Clay Co.....	18	169	1,887	14	1,035	8,500	2,012 58	143 44	106 80	2,262 82
23 Clear Creek.....	39	179	2,080	8	600	13,850	1,617 36	109 91	116 43	1,563 70
24 Cleburne.....	26	118	2,299	12	790	12,000	1,557 83	130 14	67 24	1,755 21
25 Coffee Co.....	27	165	3,444	13	1,193	42,890	13,455 14	766 61	344 62	14,566 37
26 Colbert.....	15	32	1,775	11	1,098	43,900	5,660 46	390 58	210 00	6,261 04
27 Columbia.....	41	375	5,271	28	3,010	77,650	14,054 04	2,071 57	1,463 61	17,589 22
28 Conecuh Co.....	24	132	2,148	17	1,208	50,000	4,698 67	1,414 09	1,063 10	7,175 86
29 Coosa River.....	39	83	4,126	16	1,598	67,000	10,465 24	1,635 75	1,034 51	13,165 50

ALABAMA—Continued.

ASSOCIATIONS.	Churches.	Baptisms.	Total Membership	Sunday Schools.		Value of Church Property.	Reported Contributions.							
				Number.	Enrollment.		Home Purposes.	Missions.	Other Benevolence.	Aggregate.				
30 Crenshaw Co.....	19	83	1,556	10	583	\$ 13,700	\$ 2,413	10	\$ 170	53	\$ 176	93	\$ 2,760	56
31 Cullman.....	48	257	4,081	27	1,627	27,650	3,688	36	300	32	236	09	4,224	77
32 Dale Co.....	30	178	3,573	22	1,750	26,650	8,092	29	1,021	01	966	08	10,079	38
33 DeKalb Co.....	47	201	3,614	28	1,964	20,301	3,718	45	371	44	209	76	4,299	65
34 Elim.....	13	27	745	5	288	4,000	1,092	81	69	76	8	84	1,171	41
35 Escambia.....	22	118	2,020	15	1,065	45,446	13,954	78	1,320	47	911	05	16,186	30
36 Etowah.....	33	210	3,699	21	2,529	66,750	10,972	75	1,011	24	483	94	12,467	93
37 Eufaula.....	21	137	2,033	16	1,315	56,750	6,573	89	1,484	89	942	39	9,001	17
38 Geneva.....	22	134	2,456	17	1,316	28,500	4,849	53	568	66	350	48	5,768	67
39 Gilliam Springs.....	25	109	2,173	14	893	7,750	1,615	55	44	07	121	78	1,781	40
40 Harmony G'Ve.....	19	130	1,429	8	570	8,600	1,622	52	133	59	107	21	1,863	32
41 Harris.....	16	94	1,725	14	795	39,850	7,551	93	1,365	59	622	26	9,539	78
42 Judson.....	24	104	2,758	10	860	38,400	3,895	36	329	34	323	30	4,548	00
43 Lamar Co.....	8	41	485	3	220	2,450	1,078	70	78	87	32	88	1,190	45
44 Lauderdale.....	15	79	1,173	5	456	24,550	4,412	30	503	73	163	12	5,079	15
45 Liberty Central.....	40	304	4,516	28	2,701	72,650	22,343	18	2,440	61	1,503	56	26,287	35
46 Liberty, East.....	27	194	2,856	21	1,697	48,450	9,305	88	1,701	25	828	18	11,885	31
47 Liberty, North.....	13	59	698	8	271	3,500	476	32	24	60	10	75	511	67
48 Macedonia.....	35	177	3,645	24	2,086	22,825	3,293	71	306	68	250	56	3,850	95
49 Marshall.....	13	62	844	7	300	5,900	509	45	17	73	48	00	575	18
50 Mineral Springs.....	30	131	3,479	27	2,662	245,000	33,275	34	3,011	55	1,739	86	38,026	75
51 Mobile.....	26	122	4,033	20	2,649	171,950	24,601	41	4,792	12	5,630	57	35,024	10
52 Montgomery.....	15	60	770	-----	-----	8,000	125	22	6	00	11	68	142	90
53 Mt. Carmel*.....	34	77	1,641	13	801	9,000	919	37	45	01	45	69	1,010	07
54 Mud Creek.....	47	261	4,437	28	2,148	78,500	19,392	84	1,907	92	1,019	92	22,320	68
55 Muscle Shoals.....	18	70	1,514	13	913	11,250	1,847	21	205	70	250	54	2,303	45
56 New River.....	36	89	3,438	24	1,652	31,900	5,545	54	950	37	453	62	6,949	53
57 North River.....	20	-----	1,474	14	968	8,000	1,220	17	252	73	66	52	1,539	42
58 North St. Clair	22	64	1,499	17	911	26,600	8,733	04	1,191	02	788	48	10,712	54
59 Pine Barren.....	30	139	2,546	21	1,694	47,700	139	34	1,140	32	752	98	2,032	64
60 Randolph Co.....	24	-----	2,219	14	780	15,815	1,500	00	75	00	-----	-----	1,575	00
61 Saint Clair*.....	30	125	3,612	12	1,383	73,950	7,924	07	2,181	46	877	86	10,983	39
62 Salem-Troy.....	15	113	1,112	7	484	4,450	447	06	33	62	35	20	515	88
63 Sardis.....	16	68	1,869	13	941	112,150	10,314	59	2,505	46	2,378	58	15,198	63
64 Selma.....	22	113	1,453	13	691	6,000	912	92	98	20	65	21	1,076	33
65 Shady Grove.....	31	91	2,460	20	1,728	40,000	7,975	88	695	44	441	48	9,112	80
66 Shelby Co.....	19	55	1,425	9	404	8,150	491	93	163	70	34	25	689	88
67 Sipsey.....	10	12	339	-----	-----	2,500	18	50	29	48	-----	-----	47	98
68 Southeastern.....	24	28	1,185	10	386	6,500	619	17	103	38	156	42	878	97
69 Sulphur Spgs.....	34	168	2,660	26	1,831	18,475	4,023	80	532	41	703	36	5,259	57
70 Tennessee River.....	36	190	4,157	28	3,432	89,450	12,071	11	2,213	36	1,066	32	15,350	79
71 Tuscaloosa.....	29	90	2,433	24	2,055	80,100	12,266	55	3,613	49	3,087	99	18,968	03
72 Tuskegee.....	39	130	3,227	25	1,481	34,650	4,230	65	891	51	570	61	5,692	77
73 Union.....	34	232	3,456	27	1,929	36,150	7,088	26	1,286	11	1,100	53	9,474	60
74 Unity.....	21	59	1,345	19	1,258	17,600	3,230	20	527	21	390	56	4,147	97
75 Washington.....	18	27	1,077	3	125	5,600	24	10	-----	-----	11	53	35	63
76 Weogufka.....	24	85	1,321	-----	-----	10,000	35	40	11	60	11	53	58	53
77 Yellow Creek.....	37	315	4,222	21	1,806	67,000	8,697	63	1,573	04	985	71	11,256	38
Total.....	2067	9,584	193,147	1235	88,458	\$ 3,159,570	\$520,414	73	\$80,265	36	\$50,911	92	\$651,592	21

*No minutes received; last reported figures.

†Name changed to Pleasant Grove.

‡Disbanded.

§Deficient statistics in minutes.

SUMMARY OF DENOMINATIONAL STATISTICS FOR 1912.

STATE.	Associations.		Churches.		Baptism.		Letter.		Statement.		Restoration.		Letter.		Exclusion.		Erasure.		Death.		Total Membership.		Number.		Enrollment		Value of Church Property.		Contributed for Missions.		Aggregated Contributions.				
	INCREASE BY										DECREASE BY										SUNDAY SCHOOLS														
Alabama.....	77	2,067	9,584	7,720	410	759	8,068	1,468	1,830	1,569	193,147	1,265	88,458	\$3,150,570	\$80,265,505	651,592	21	Aransas.....	50	1,531	4,596	3,486	23	338	2,955	1,511	1,111	676	109,629	665	42,814	1,697,495	47,126,800	352,988	18
Arkansas.....	27	647	2,267	2,267	---	185	1,620	700	12	349	47,279	355	25,307	1,311,287	30,466,54	306,002	08	Florida.....	91	2,399	13,623	12,584	---	774	11,925	2,268	---	2,543	279,175	1,631	135,812	5,859,343	101,878,03	1,148,648	81
Florida.....	24	551	2,330	755	20	118	947	413	---	429	53,737	430	31,967	918,364	15,567,90	168,791	04	Georgia.....	74	1,837	9,098	5,599	46	577,623	3,917	288	2,072	267,236	1,200	106,076	4,180,129	128,358,39	834,865	90	
Georgia.....	31	681	3,236	2,663	99	295	2,234	1,388	---	424	60,640	389	25,803	960,416	22,337,04	190,661	13	Illinois.....	3	78	6,230	2,07	6	112	249	2,78	---	126	12,518	890	65,014	2,243,192	39,735,68	173,718	33
Illinois.....	52	1,479	7,223	5,640	---	447	5,880	2,659	34	1,121	152,480	890	890	5,081,352	119,035,51	983,299	84	Indiana.....	3	3	9,714	6,313	632	6,922	6,048	3,048	1,575	179,902	1,390	119,115	5,081,352	119,035,51	983,299	84	
Indiana.....	6	166	12,921	8,013	---	1,286	8,069	2,588	---	1,895	299,204	1917	183,531	3,549,351	5,799,37	26,335,73	---	Kentucky.....	64	1,035	5,928	4,553	473	457	5,030	1,020	16	72,781	517	43,191	1,429,956	38,495,85	375,815	57	
Kentucky.....	44	1,095	5,122	5,122	---	721	5,030	1,753	24	1,227	136,247	833	81,596	3,035,270	121,911,10	670,873	91	Louisiana.....	37	1,072	6,895	5,516	26	576	5,157	2,009	327	1,763	184,118	1,133	89,108	3,162,761	82,541,41	636,333	49
Louisiana.....	53	1,717	9,032	5,516	---	21,039	18,429	4,170	1,500	2,000	319,782	1,916	158,674	6,377,034	319,696,87	1,877,367	11	Marland.....	140	3,600	18,421	21,039	1,208	1,211	18,429	4,170	1,500	2,000	319,782	1,916	158,674	6,377,034	319,696,87	1,877,367	11
Marland.....	29	1,082	7,302	3,477	---	3,477	7,302	3,581	286	29	154,809	1,023	119,651	4,445,980	148,695,27	1,031,995	71	Massachusetts.....	1	23	481	96	426	96	286	12	---	90	2,446,296	15,649	1,329,72	\$58,634,360	\$1,590,573	65,100,883	992,40
Massachusetts.....	884	23,982	123,471	95,440	3,612	9,095	90,608	28,459	9,723	19,796	2,446,296	15,649	1,329,72	\$58,634,360	\$1,590,573	65,100,883	992,40	Missouri.....	81	1,922	9,714	6,313	632	6,922	6,048	3,048	1,575	179,902	1,390	119,115	5,081,352	119,035,51	983,299	84	
Missouri.....	6	166	12,921	8,013	---	1,286	8,069	2,588	---	1,895	299,204	1917	183,531	3,549,351	5,799,37	26,335,73	---	New Mexico.....	6	166	12,921	8,013	---	1,286	8,069	2,588	---	1,895	299,204	1917	183,531	3,549,351	5,799,37	26,335,73	---
New Mexico.....	44	1,095	5,122	5,122	---	721	5,030	1,753	24	1,227	136,247	833	81,596	3,035,270	121,911,10	670,873	91	North Carolina.....	37	1,072	6,895	5,516	26	576	5,157	2,009	327	1,763	184,118	1,133	89,108	3,162,761	82,541,41	636,333	49
North Carolina.....	53	1,717	9,032	5,516	---	21,039	18,429	4,170	1,500	2,000	319,782	1,916	158,674	6,377,034	319,696,87	1,877,367	11	Oklahoma.....	140	3,600	18,421	21,039	1,208	1,211	18,429	4,170	1,500	2,000	319,782	1,916	158,674	6,377,034	319,696,87	1,877,367	11
Oklahoma.....	29	1,082	7,302	3,477	---	3,477	7,302	3,581	286	29	154,809	1,023	119,651	4,445,980	148,695,27	1,031,995	71	South Carolina.....	1	23	481	96	426	96	286	12	---	90	2,446,296	15,649	1,329,72	\$58,634,360	\$1,590,573	65,100,883	992,40
South Carolina.....	884	23,982	123,471	95,440	3,612	9,095	90,608	28,459	9,723	19,796	2,446,296	15,649	1,329,72	\$58,634,360	\$1,590,573	65,100,883	992,40	Texas.....	1	23	481	96	426	96	286	12	---	90	2,446,296	15,649	1,329,72	\$58,634,360	\$1,590,573	65,100,883	992,40
Texas.....	884	23,982	123,471	95,440	3,612	9,095	90,608	28,459	9,723	19,796	2,446,296	15,649	1,329,72	\$58,634,360	\$1,590,573	65,100,883	992,40	Virginia.....	1	23	481	96	426	96	286	12	---	90	2,446,296	15,649	1,329,72	\$58,634,360	\$1,590,573	65,100,883	992,40
Virginia.....	884	23,982	123,471	95,440	3,612	9,095	90,608	28,459	9,723	19,796	2,446,296	15,649	1,329,72	\$58,634,360	\$1,590,573	65,100,883	992,40	District of Columbia.....	1	23	481	96	426	96	286	12	---	90	2,446,296	15,649	1,329,72	\$58,634,360	\$1,590,573	65,100,883	992,40
District of Columbia.....	884	23,982	123,471	95,440	3,612	9,095	90,608	28,459	9,723	19,796	2,446,296	15,649	1,329,72	\$58,634,360	\$1,590,573	65,100,883	992,40	Totals.....	884	23,982	123,471	95,440	3,612	9,095	90,608	28,459	9,723	19,796	2,446,296	15,649	1,329,72	\$58,634,360	\$1,590,573	65,100,883	992,40

NOTES.

Other American States (Am. B. Year Book)
Estimated colored in Southern States.....

Sunday School figures comprises only such as are reported in minutes; in many instances no attention is given to this item.

Contributions for Missions include Associations, State, Home and Foreign objects.

*Cooperating with the Convention.

Baptist membership in the world.....

Total in United States..... 5,530,666
 Dominion of Canada..... 132,902
 Republic of Mexico..... 2,081
 West Indies and Central America..... 57,714
 South America..... 11,131
 Europe..... 791,224
 Asia..... 190,476
 Africa..... 15,497
 Australasia..... 29,488
 6,761,149



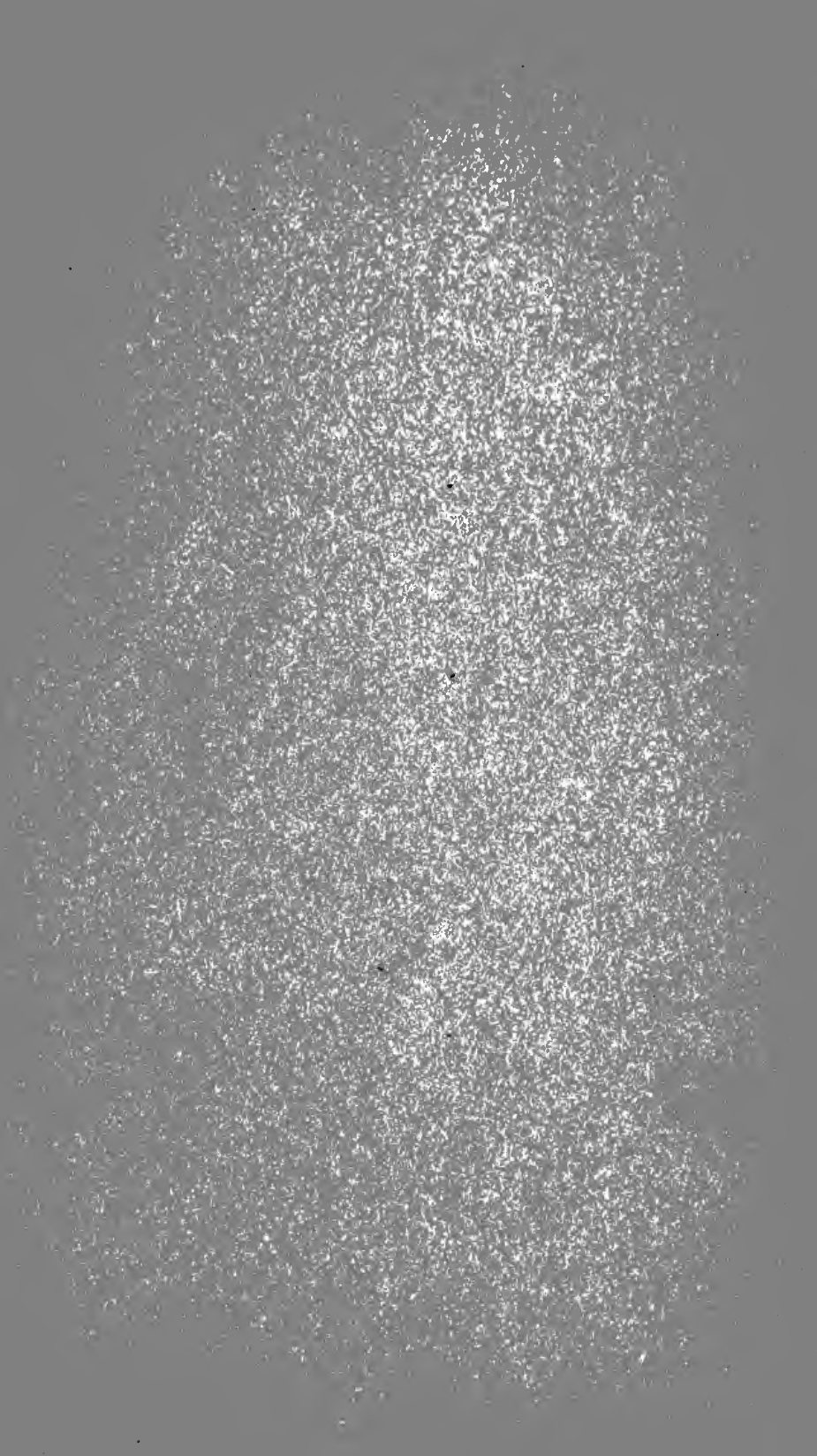

2209 = 6th one

















1895

1895

1895



